THE CHRISTIAN SCIENCE MONITOR

LAST EDITION — BOSTON, MASS., WEDNESDAY, JULY 26, 1911—VOL. III., NO. 204 — PRICE TWO CENTS

U. S. AGENT REPORTED HARVESTER TRUST TO BE ILLEGAL COMBINE

Congress Committee Seeks to Know Why No Action Was Taken by Roosevelt Administration.

REBATE ON STEEL

J. P. Morgan's Company Refunded $3 a Ton on the Metal Used in Making Machinery for Export

WASHINGTON—A report by an official of the department of justice declaring the International Harvester Company a "combination in restraint of trade" was produced by Chairman Stanley at today's meeting of the steel investigating committee.

The report was made to Attorney-General Bonaparte in 1908, Mr. Stanley said, Burdett C. Townsend, a special investigator then of the department of justice. Mr. Stanley said it gave conclusive evidence that prosecution under the Sherman law would have been successful. He will endeavor to find out why there was no move against the trust.

After asserting that the trust controlled 90 per cent of the farm machinery business of the country, Mr. Townsend in his report said:

"Harold McCormick (one of the heavy stockholders of the McCormick company) is a son-in-law of John D. Rockefeller. The McCormick company was therefore already distantly related by marriage to the great American family of trusts. J. Pierpont Morgan is the trust architect usually employed by the Rockefellers. He is a good builder and receives fabulous sums for his work. George W. Perkins is his associate.

"Therefore, if a harvester trust was formed, we should anticipate some of the circumstances of the organization, viz.:

"It would be designed and executed by J. P. Morgan & Co., probably through George W. Perkins.

"The amount of the fee charged for such services would indicate the character of the work.

"It would be organized in such a way that the Rockefeller influences could ultimately secure control.

"The price paid J. P. Morgan & Co. indicates the nature of the transaction.

"Five million is a very high price for the simple service of proposing to people how they can agree in a legitimate transaction.

"It is not unusual in illegal transactions, such as creating a trust which can evade the laws. Doubtless if proceedings are instituted against the International Harvester Company the manner of its defense will show that the fee was earned.

"I was surprised to learn that the steel trust refunds to Harvester companies $3 per ton for all steel used in the manufacture of machinery exported, thus giving the same result as if the steel had been imported, the import duty paid and afterward refunded under the drawback law, indicating that steel can be profitably purchased in this country and sold at the foreign price."

John W. Boula, a coal expert, told the committee that the steel trust controlled about 75 per cent of the coking coal.

Senator Kenyon (Rep., Ia.), who was formerly assistant to the attorney-general, said the department of justice was investigating the harvester trust when he was there, beginning in April, 1910. The senator identified the Townsend report.

Chairman Stanley said that he believed the harvester trust and the United States Steel Corporation were closely identified and expected to show it.

Mr. Lindabury, counsel of the Steel corporation, protested against connecting the harvester trust and the Steel corporation, and said there was no revelancy of such connection to the pending investigation.

SQUAD OF BLUE SOLDIERS DRILLING

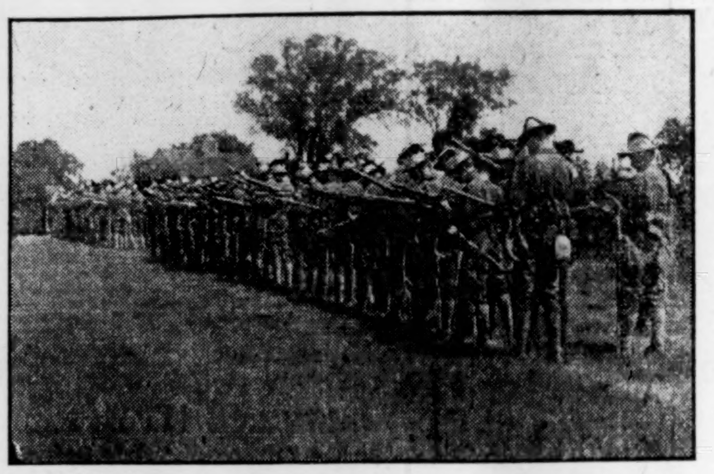

Officers in charge of both armies have complimented militiamen on their discipline

DALLYING BY SENATE RETARDS U.S. DIPLOMACY

WASHINGTON—Notwithstanding the fact that the Senate on Monday afternoon ratified the fur seal agreement, which has for its purpose the preservation of the remnants of the once large seal herd in the north Pacific ocean, there is no disposition here to dispute the assertion that that body has become in recent years the stumbling block of American diplomacy.

The Senate hopper is full of state department grist today. Adjournment is expected within two or three weeks. Perhaps one or two things may be put through but it is certain that the great bulk of the important international business which the state department has arranged and sent to the Senate for ratification will go over until next winter in spite of the fact that there is the most urgent need in some cases for immediate action.

Here is a list showing the more im-

(Continued on page fifteen, column one)

NEW HAVEN RAILROAD ANNOUNCES ADDED LOOPS FOR BOSTON

It is announced by the New Haven railroad today that in consequence of the closer relations with the Boston & Albany two new loop lines, or passenger train circuits in and out of Boston are soon to be operated. Improved train service has already gone into effect over two sections of the Boston & Albany.

The New Haven trains to and from Fitchburg by way of Leominster, Clinton, Marlborough and Southborough are now running between South Framingham and the South station with their own engines and crews over the main line of the Boston & Albany, the passengers thus avoiding the hitherto necessary delay for changing engines and crews at South Framingham.

The New Haven's trackage rights over the Albany's line between Pittsfield and North Adams have taken effect with the running of the Williamstown express between New York and Williamstown by a route which saves something like 25 miles over the course of last year, around

(Continued on page five, column seven)

MR. MANSFIELD BACK FROM CAPITAL READY TO OPEN POSTAL BANK

Postmaster Edward C. Mansfield has just returned from Washington where he has been in consultation with Postmaster-General Hitchcock regarding the postal savings station to be established at the central postoffice in Boston on Aug. 1. The following statement was issued by him today:

"The operation of the system in the offices in which it has been already established has been so satisfactory to the postmaster-general that he has now determined that the banks shall be extended to the largest offices and on Tuesday next the office will begin to receive deposits.

"The postmasters of New York, Chicago, Boston and St. Louis were fully instructed by the postmaster-general as to his policy in the conduct of the postal savings banks and the problems which are to be met in transacting the business in the large offices were thoroughly gone over in conference. For the present, the operations of the postal savings bank will be confined to the main postoffice. As soon as the system is in thorough working condition it is the intention of the postmaster-general to extend its scope gradually to the stations and branches. At the main office the bank will be established in the money order division."

Postmaster Mansfield stated that Postmaster-General Hitchcock expressed himself as being highly gratified at the success which has attended the inauguration of the postal savings banks thus far.

LOADING ARMY AUTO TRUCKS AT TRAIN

Efficiency of automobiles instead of wagon trains tested in this year's state maneuvers

LAWRENCE BRIDGES CAPTURED AS BLUE ARMY MOVES AGAIN

Entire Command of General Clark Reaches Wilson's Corner Early Today and Establishes Headquarters

LOCATE THE ENEMY

Scouts Find Opponents at Middleton, With Outposts Along Salem Turnpike—Skirmishes Expected

HEADQUARTERS OF THE BLUE ARMY, Wilson's Corner, North Andover Mass.—Gen. Embury P. Clark today captured the Falls and Duck bridges at Lawrence with his Blue army and took possession of Wilson's Corner, an important strategic point, thus keeping open his line of communication with his base of supplies at Portland.

The Blue army reached here at 10 a. m., having moved in three sections from Tewksbury. To the south through Ballardvale was sent the sixth battalion. This detachment engaged two troops of Red cavalry at Boston hill. The horse were repulsed and forced to retreat owing to the superior numbers of the Blues. The Blues then kept on their march to North Andover.

The main body of the troops proceeded over a direct road a distance of eight miles and made camp. Three Red scouts were seen to retreat from the camping spot.

The baggage section was sent over an obscure road through Frye village, and was thus well protected by the two columns to the southward. The three lines were in constant communication by means of automobile, so that each was

(Continued on page five, column one)

State Troopers Setting Up Tents After Forced March Against "Enemy"

"MAKING CAMP"

U. S. District Attorney Who Is to Take United Shoe Evidence to Federal Jury

(Photo by Chickering)
ASA P. FRENCH

Head of the United Shoe Machinery Company Which Has Big Plant at Beverly

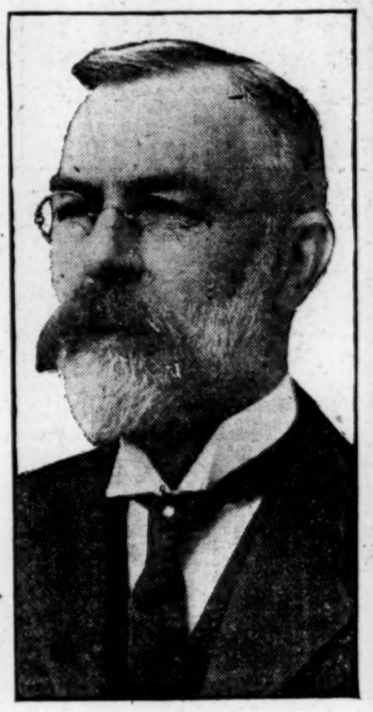

(Photo by Chickering)
SIDNEY W. WINSLOW

UNIONIST LEADERS DEFINITELY DECLARE AGAINST INSURGENTS

(Special cable to the Monitor)

LONDON—Lord Lansdowne's letter describing the peers as no longer free agents owing to Mr. Asquith having obtained permission to create peers, and calling on the Lords to pass the veto bill, has been followed by one from Lord Rosebery supporting him and one from Mr. Balfour.

Mr. Balfour expresses full approval of Lord Lansdowne's advice and says that the government has in its own fashion imitated Cromwell without either his excuses or his genius.

"With Lord Lansdowne I stand. With Lord Lansdowne I am ready, if need be, to fall," he declares.

The rest of the letter is a sustained plea for unity to fight the government.

The insurgents who are thus in direct opposition to their leaders show no signs of weakening.

The "No Surrender" party is practi-

(Continued on page five, column six)

MANY ESCAPE IN LYNN FIRES

LYNN, Mass.—Two fires in the tenement district today resulted in several escapes. Miss Mary Miller, in a fire at 83 River street, was carried out by a neighbor.

Miss Miller made her home with the family of her brother-in-law, Michael Oldes. There are five small children in the family. All escaped.

The fire started in the store of A. Olson. The loss was about $1000.

BEAUMONT IS WINNER OF $50,000 IN AIR RACE AROUND BRITISH ISLES

BROOKLANDS, Eng.—After the most exciting contest in the history of cross-country aviation, Lieutenant Conneau of the French navy, who races under the name of Andre Beaumont, today won the $50,000 prize offered by the London Daily Mail for a successful flight around England and Scotland.

Jules Vedrines, a fellow countryman, will get second honors, the two Frenchmen having distanced all of their competitors. For miles along the route they flew side by side with their machines going faster than a mile a minute.

The total flying time for Beaumont was 22h. 28m. for the 1010-mile race. Vedrines covered the 950 miles from Hendon via Edinburgh to Brighton in 22h. 56m.

Vedrines reached Brooklands at 3:19 p. m. and was given an enthusiastic reception. His total time for the entire distance was 23h. 34m.

FIRE IN RUGGLES STREET CHURCH

Fire destroyed the roof of the Ruggles Street Baptist church in Roxbury this afternoon, causing damage estimated at $2000.

The fire, which was confined to the roof, is said to have been due to defective wires. The organ was slightly damaged by water.

U. S. ATTORNEY FRENCH ORDERED TO PROCEED AGAINST UNITED SHOE

Local Government Prosecutor Instructed to Present Investigation Evidence to the Federal Grand Jury

INQUIRY HAS CLOSED

Action Taken to Ascertain Whether Corporation Has Been Conducting Monopoly in Restraint of Trade

Asa P. French, United States district attorney, received instructions today from Attorney-General Wickersham to present the federal grand jury on Tuesday next such evidence as he has obtained as the result of an investigation of the operations of the United Shoe Machinery Company conducted by Special Assistant Attorney-General Gregg and a corps of special agents.

Mr. Gregg and his assistants, it is understood, have been engaged for the past four or five months investigating the affairs of the machinery company, and the attorney-general's instructions to Mr. French today are the outcome of this investigation.

District Attorney French said that the investigation was made to ascertain whether the machinery company has been conducting a monopoly in restraint of trade, in violation of the Sherman anti-trust laws.

He said that he had issued summons for prominent shoe manufacturers all over this country and even of Canada, and that the government would go to a considerable expense to bring here all the witnesses called, but said they covered practically all the big makers. He said he wished it understood that the government was making the investigation independently of whatever is being done in this state.

Mr. Gregg is regarded as an expert on the Sherman anti-trust law, having been engaged in the Chicago beef cases, the Boston rendering cases a year ago and the alleged milk combine case of a few months ago.

When told of the government's action, Attorney-General Swift said: "This confirms the information I had already received that the government was actively at work investigating the United Shoe Machinery Company. Five months necessary to secure the government's evidence shows the magnitude of the task of obtaining the necessary information regarding this alleged monopoly.

"The action of the government will not, however, necessarily interfere with the investigation which I am conducting in Massachusetts."

Governor Foss declined to comment upon the matter until he had considered the question more at length. It was said at his office later that he will probably issue a statement on the subject late this afternoon.

Louis A. Coolidge, attorney for the United States Shoe Machinery Company, today said that the company will not be officially represented at the hearing at the State House tomorrow morning on the order of Representative Bogue of Lynn that a commission of two senators and three representatives be appointed by the Governor to investigate the alleged shoe machinery monopoly.

"The matter really concerns our users more than it does the company," Mr. Coolidge said, "and we shall rely entirely upon the testimony that will be offered by them at the hearing tomorrow. We have issued a request in the press today that the shoe manufacturers who use the company's machines will be fully represented at the hearing to express their views freely.'

Charles H. Jones, president of the Commonwealth Shoe & Leather Company is engaged today in preparing the mass of evidence which he proposes to present tomorrow. Invitations have been sent by the attorney-general and other state officials inviting a number of prominent shoe manufacturers to attend to give such evidence as they may have, and Sidney M. Winslow, president of the shoe machinery Company, has been asked by Speaker Walker to be present. Mr. Winslow has not replied, it is understood, so that it is not expected that he will be present.

Governor Foss is in receipt today of a letter from Attorney-General Swift, in relation to the shoe machinery investigation, in which the latter says the Governor has misstated the situation and misquoted the attorney-general's request for evidence.

BRITISH CABINET STANDS FIRM IN WARNING GIVEN OVER MOROCCO

LONDON—The announcement, made semi-officially, that David Lloyd George, now chancellor of the exchequer, may soon become secretary of state for foreign affairs, is considered proof that the warning speech made recently by the chancellor and interpreted as aimed at Germany was subscribed to by the entire cabinet.

Realizing this fact, public opinion is more inclined to accept today the cancelling of the Norwegian cruise of the Atlantic fleet as directly significant. Immediate crisis is not feared, but the government is considered to be leaving no precaution untaken to have the country prepared for emergency. It is believed that the friction arising from the Moroccan situation is more acute than has been considered. Military and naval headquarters today are alert.

It is reported that the government considers the Agadin incident as a thrust against England rather than against France.

The battleship squadron under Rear Admiral Sir John R. Jellicoe should have left Cromarty Tuesday night for Norwegian waters. Instead, it has been ordered to remain at Cromarty until Friday, and then proceed to Portsmouth.

It is also reported that the crews of several ships of the home fleet have been ordered to hold themselves in readiness for emergency service.

Premier Asquith has promised a statement in Parliament Thursday on the Moroccan situation.

According to advices received from Berlin, negotiations between France and Germany were proceeding smoothly until Chancellor Lloyd George's speech on July 21, which was interpreted as a warning to Germany in the present Moroccan controversy.

The German newspapers now declare that it is impossible for Germany to

(Continued on page five, column five)

Many are, unknowingly, perhaps, but nevertheless surely, ready to become the friends and advocates of clean journalism.

Pass them the Monitor and give them the opportunity to begin now.

BOSTON LOOKS ALSO TO MOTOR VEHICLES FOR USE AT FIRES

Fire Commissioner Daly said today that Boston may emulate New York, which is to install 150 pieces of automobile fire apparatus by March 1 at a cost of $750,000.

"We are working on the problem of a more modern motive power than horses to pull our apparatus," he said, "and in the near future we will have completed our plans for the installation of motor vehicles where it seems practicable. It will then be with the mayor and the council to decide whether they will be carried out."

POINTS IN MOROCCAN SITUATION

LONDON—Following are the points leading to the European crisis in the Moroccan situation, which has been called a "battle of commercial interests of four nations"—France, Germany, Spain, England:

Spain owns a narrow fringe along the Moroccan coast. France nominally is mistress of all territory east and south of Morocco. The keenest rivalry exists in extending their respective "spheres of influence."

1903—France lends the Sultan f.7,500,000.

1904—The French government arranges for a French syndicate to make a big loan to Morocco; Spain and France sign an agreement not to extend their "spheres of influence."

1905—The Sultan rejects the French demand for permission to establish more military posts and that French officers command the Sultan's troops.

1905—Germany demands an "open door" be maintained in Morocco. Germany extends her commercial influence and offers a big loan. This is resented by Spain and France. In an acute crisis the Algeciras convention of the powers is called. Emperor William strings his army along the Rhine, presumably engaged in maneuvers. He insists upon the German attitude and forces the retirement of M. Delcasse, the French foreign minister. An agreement is signed.

1911—Spain and France extend their military lines. The Moors resent aggression and the tribes revolt. Germany sends the gunboat Panther to Agadir to "protect interests." This France resents. England backs up France.

NOT A CANDIDATE FOR VICE-PRESIDENCY SAYS GOVERNOR FOSS

Governor Foss is not a candidate for either the presidency or vice-presidency of the United States in 1912, although his name has been mentioned frequently by the Democratic party recently as a probable candidate for either office. This statement was made today by the Governor himself.

When asked today to answer the 13 questions propounded by William Jennings Bryan to candidates for the presidency and vice-presidency of the United States in 1912, Governor Foss said:

"I am not a candidate for either position, and so I consider myself exempt from replying to Mr. Bryan's questionings.

RESCUE SIXTEEN FAMILIES AT FIRE

NEW YORK—Sixteen families, numbered among whom were 28 children, were rescued by firemen and police from the tenement house at 901 DeKalb avenue, Brooklyn, when it caught fire early today.

Many of the inmates were assisted along the cornices in the front of the burning structure.

Send your "Want" ad to THE CHRISTIAN SCIENCE MONITOR

If you are looking for employment, or for an employee, the Monitor offers you an opportunity to supply your need without the expense of advertising.

THE MONITOR EMPLOYMENT BUREAU

FULL NAME AND ADDRESS OF ADVERTISER MUST BE FURNISHED FOR PUBLICATION OR ADVERTISEMENT WILL NOT BE CONSIDERED

CUT ON THIS LINE

Name..

Street..

City.. State..........................

CUT ON THIS LINE

¶ State your "want" in 20 words and attach the above coupon, properly filled out.

¶ The above coupon *must* be attached to *insure insertion.*

It will be run FREE ONE WEEK ON THE CLASSIFIED AD PAGE

Write your advertisement, *attach blank* and mail direct to The Christian Science Monitor, Boston, Mass. The Monitor is read in every city in America.

THIS OFFER DOES NOT APPLY TO ADVERTISEMENTS FOR PERSONS WANTED TO HANDLE GOODS ON COMMISSION OR TO ADVERTISEMENTS SOLICITING BUSINESS PATRONAGE.

NEW PROBLEMS, OLD RULES

John Hunter Sedgwick Finds Entertainment in Old-Time American Publications

THERE is a great deal of pleasure, to say nothing of the profit, in a library of old American books. Those of them that may be but reprints of works famous throughout the world, have what savor they may apart from the text, in their binding and printing, in the rubbed backs and worn pages, or in the associations borne to one by an old autograph in brown ink and perhaps the record of what the first purchaser paid for the book. The book of a scholar will sometimes have marginal notes; it is impressive to see with what copious persistence our ancestors annotated the margins of some very dry old books. It is rather a reflection on us of today as showing how our ancestors could fasten their teeth in a rugged subject and not leave it until they had done.

But to the books that can be called purely American in origin or so much so that one is justified in using the name, there attaches a great deal of interest that creates an atmosphere most necessary for those that would grasp the continuity of history.

These, that we shall call American books, are to be found in beautiful collections, as that of the library of the British Museum or in the Bodleian, but we think the place to read them had best be in America. The average native American's faith in the history of his country is rather more assertive than possessory; he falls back unconsciously too often on a lot of academic and untried theories imported from Europe, a Europe that even today does not understand practical constitutional government for all its many-jointed words and heavy books, when all the time there is at his hand a developed political tradition that has been in the making on the North American continent since 1630. The day will come when men can dispense with political discipline and training, but in the intervening million years or so it will be best to treat the history of the English-speaking race in America as the most important and living factor in the welfare of the United States and Canada.

Wide Field Covered

There is an old periodical to be found in libraries called the American Magazine and Historical Chronical. Its motto was "Jucunda Varietas," and it was printed at Boston in the close of the first half of the eighteenth century. The volume to which we now refer is of the date 1743-44, and was sold among others by "B. Franklin in Philadelphia." The articles are of all sorts, political, theological, having to do with travel and not a little verse. On the fifteenth page of the magazine for 1743 is a list of the "Questions methodically to be discuss'd, by the Candidates for the Degree of Master of Arts, in publick Assembly, under the Reverend Mr. Edward Holyoke, President of Harvard College, by Divine Providence, at Cambridge in New England, on the 6th of July, A. D., 1743." The fifth question is: "Whether it be lawful to resist the supreme Magistrate, if the common Wealth cannot otherwise be preserved? Affirm'd by Samuel Adams."

We can thus get a glimpse of the youth of the great agitator. The reader must shift the date a little, as Lord Chesterfield was not successful in having the Gregorian calendar adopted until 1752, but the change will leave the scene quite warm enough. There in Cambridge, in his gown among his fellow-candidates for the master's degree and before the reverend the president and fellows, stands Mr. Samuel Adams, who will proceed to show them that tyrants may be abated. It may not have occurred to him that King Log might be substituted through his efforts for King Stork.

In another number of the magazine is an account taken from an English source of "a subterraneous City near Mount Vesuvius, which had been overturned near the said Mount, and buried many years since by the Eruptions and an Earthquake, and which had been discovered through a Well." This account of Pompeii for eighteenth century Americans says that an amphitheater has been disclosed, statues and utensils have been discovered, and goes on to say that there have been brought to light "Such Pictures as were never seen in our Days, quite surprizing . . . and as fresh as if they had been done a month ago."

Enlivened by Humor

The magazine was not without its humorous contributions; Jonathan Weatherwise writes in November from Sagadahock to tell some very interesting facts. Among others he notes that, having conceived a prejudice against gray squirrels, he hunted them for nine and forty years, and observes that when shot it was their practise to put their tails in their mouths, and that when they did so it always meant a hard winter. He also says that the "Whale-men," meaning the whalers of Nantucket and New Bedford, say if the last three days in October are cold, the three winter months will be so, too. But Weatherwise doubts this, although he admits that "Whale-men are useful Members of Society, especially as they regard the New England trade." The weather prediction was more properly within the province of the almanac. The "New England Diary or Almanack" for 1727 predicts cautiously for July 26, 27 and 28. "Perhaps rain in some places." There are no predictions for the remaining days of this month, the almanac-maker telling those that seek information "Contentment in all Conditions is a virtue too High for Nature." The author, N. Bowen of Marblehead, has no patience with soothsayers, and at the end of the little volume makes this truculent remark about them that have the impudence to foretell the future in addition to the weather; "but if the wholesome Laws of the Province were duly executed on such Negromancers, I could venture to foretell what would soon be their Fortune: You may read it at large in this Province New Law-Book, Page 117." The Salem witchcraft trials had taken place in 1692, so that what Bowen says half in earnest had taken place wholly in earnest 35 years before, too short a time to make any reference to the laws anything but grim. It may be noted that an American usage that English writers have spoken of was evidently common in Bowen's day. In the almanac for 1725 there is a passage beginning "Of the Fall, or Autumn Quarter."

But the small-sized volume that went everywhere was the New England Primer, and for its history and bibliography we refer the reader to P. L. Ford's work on the subject that can tell all about this little New England horn-book that was thumbed by so many children, and now in its earlier editions is of so much value. The reader well remembers the rhymed alphabet and its verses, some of them of impeccable accuracy, as the one that says

"The moon gives light
In time of night,"

and is illustrated by little black block-cuts. The moon looks like a golf ball in a peat bog and no one could deny the effect of night. The good fortunes of an accomplished race are thus described:

"Queen Esther comes
In royal state
To save the Jews
From dismal fate."

The cut that is before us gives one the impression that this sovereign must have had two heads like the calf at Bartholimew Fair, but any one can recognize the scepter.

Public Divided

There is one verse, however, that we must criticize, not so much on the score of accuracy in stating a fact in natural history, as for lending itself to the advancement of the nightingale cult. Taken literally, the lines are blameless:

"Nightingales sing
In time of Spring,"

but an innocent child might read them and get the idea that there was some real connection between the fresh and lovely charms of spring and the song of the nightingale. The infant syllogism would run, "Spring is pleasant; nightingales are in spring (the Primer says so); therefore nightingales are pleasant." Whoever has spent sleepless hours listening to the dreadful iteration of nightingales as they whistled and shrieked interminably, making themselves the bores of ornithology, knows well that there is nothing admirable about nightingales. They belong where they can always be found, posing before a deluded world, in poetry. Let the poet have all the nightingales he wishes; they will give him one more chance to change fact into verse. Spenser said, "The nightingale is sovereigne of song;" it is ill work tilting against a classic, most of all when few read him, but if the nightingale is sovereign of song then we feel more kindly to the democratic graphophone than ever before. The bulbul (of the genus pycnonotus) is another favorite of the poets, but he has one great thing in his favor, he lives in the east, in the land of beauty and romance and far away from New England and old England. But the authorities must watch him. A song-bird that has been groomed for centuries by poets is a menace to civilization. If the nightingale has been able to impose upon men for so many years, what may not the subtle bulbul do! Fancy a community at the mercy of a gentlemen's agreement between the nightingales and the bulbuls, either side striving to outwhoop and outroar the other, while serried ranks of poets take down the fable in shorthand.

AT THE THEATERS

BOSTON

B. F. KEITH'S—Vaudeville.
CASTLE SQUARE—"On the Quiet."
MAJESTIC—"Mrs. Wiggs of the Cabbage Patch."

NEW YORK

COHAN—"Get Rich Quick Wallingford."
HAMMERSTEIN—Vaudeville.
NEW AMSTERDAM—"The Pink Lady."

CHICAGO

CORT—"The Larboard Watch."
OLYMPIC—"Get Rich Quick Wallingford."
MAJESTIC—Vaudeville.

CRAFTS SHOW DISTINGUISHES TOWN

Hingham Society of Arts and Crafts Exhibits Work in Many Branches of the Art to Glory of the Seat of Basket Making

HINGHAM, Mass.—The annual exhibition of the Hingham Society of Arts and Crafts which was opened at Loring hall Tuesday morning is one that will tend to raise the reputation of the ancient seat of the American basket-making industry to that of a center of the revived handicrafts.

Toy-making and basketry are the arts which in these days are especially associated in the popular idea with the Hingham society. In both these branches excellent progress is being made. As regards the toy-makers, indeed, it is reported that they are so busy with orders for Christmas that it involved a distinct hardship to turn from their regular work to prepare a few things for the summer exhibition. They make, however, a very creditable showing.

The basket-makers have a more brilliant display than usual, mostly of woven and coiled raffia baskets, colored with vegetable dyes prepared by resident dyers. An extremely interesting departure is the utilization by Mrs. M. A. Smith of some of the native swamp grasses. All schools of basketry have always favored utilizing the material of the locality as far as possible, but Massachusetts is not particularly rich in suitable grasses. Mrs. Smith's experimental work, because of the inherent limitations of the material, is less delicate and less highly finished then most of the things done in raffia; nevertheless it is very interesting in shape and texture. Its evident success augurs well for the possibility of utilizing native growth in this beautiful art. A native sweet grass basket, of admirable color as well as fragrance, is also shown.

The toy exhibit emphasizes the forms of old furniture, such as bureaus, cabinets, Georgian and Jacobean chairs, tables and other miniature reproductions. Hingham was formerly a leading center of toy manufacture in the United States, but it lost its leadership in this industry, however, a generation ago to the wood-working towns in central Massachusetts. When the society of arts and crafts began to be active six or seven years ago, the toy shops were only a memory. A few former wood-workers, however, were left in the town. These have lately revived the art with great success. Their quaint productions go even to the Pacific coast. Four makers of toys are represented in the present exhibition: Loring Cushing, Augustus Hudson, William B. Luce and Arthur R. Whitcomb.

The basket-workers, in point of number, are Hingham's largest group. The society has repeatedly sent important exhibits of basketry to general exhibitions of the arts and crafts in this country. Those who this year have sent in things which are stamped with the jury's approval are Mrs. A. F. Hersey, Mrs. Walter W. Hersey, Mrs. William P. Woodside, Mrs. A. J. Clark, Mrs. G. E. Sprague, Mrs. Charles Prouse, Mrs. Albert Curtis.

The bayberry dips, or candles made from the wax of the shore-growing bayberry bush, are a famous Hingham product, familiar to many summer residents of the South Shore. They are made after the primitive colonial fashion by dipping a cord into a kettle of the boiling wax until a candle of pyramidal shape has been secured. Miss Jessie C. Cobb is the society's present candle-maker.

The other arts and crafts at Loring hall are somewhat less distinctive of Hingham, but are not less creditably represented. An ancient hand loom is worked by Mrs. B. B. Ruyl of South Hingham, wife of a well-known newspaper artist. Old-fashioned drawn and woven rugs are contributed by Mrs. M. L. Stoddard, Walter T. Jones, William McKenna and Ruben Loud. Mrs. Eva L. Macomber sends some admirable metal work, including a copper-pierced lantern modeled upon the one which Paul Revere is supposed to have shown on the steeple of the Old North Church.

Leather-workers are Mrs. Helen A. Baxter and Miss Bessie Crump. Handsome examples of wood carving are credited to Miss May W. Davis; embroideries to Mrs. Sarah Leighton, Mrs. W. W. Parkridge, Miss Susan B. Willard and Mrs. Arthur Curtis. Will Dwiggins shows attractive printing. Three photographers who are represented are Miss Eleanor Woodside, Miss Sarah Lamb and Pierce Long. The Hingham society has long been anxious to develop a pottery; this year Miss Agnes L. Foster exhibits a few pieces with agreeable blue and green glazes—a collection which indicates possibilities for the future.

The exhibition as usual occupies three days, July 25-27. A notable part of the display consists of a loan exhibit of laces, shawls, miniatures, fans and samples of historic interest. Short talks on the laces and shawls are to be given each day at 11 a. m. and 4 p. m.

SCENE PAINTING AN ART BY ITSELF

Process of Making Apparent Realities of Furnishings Out of Paint and Canvas Told—Pittsburg Has Famous Scenic Artist

THE casual theater-goer who admires a beautiful stage picture has little conception of the genius and technical skill which have entered into the construction of a setting. That any artist who can paint pictures, block out a landscape or deftly fashion a likeness may be a scene painter is a fallacy which few people unfamiliar with stagecraft find any reason to doubt. No greater fallacy, however, exists.

Even so distinguished an artist as John W. Alexander, whose reputation is world wide, and who is ranked among the most eminent of modern masters, has found it necessary to secure the cooperation of Maude Adams and Charles Frohman to obtain technical knowledge for a special kind of scenery which he has devised.

Nor could Henry Abbey, the gifted decorative artist, who was paid a fortune for decorating the state capitol, fashion a practical setting for a stage production. Scene painting is an art as distinct from other fine arts as portrait painting is from house painting. Many artists try their hand at it, but only an infinitesimal number succeed.

Just now Pittsburg has one of the best scene painters in the world, says the Gazette-Times. He is August Pfeifer, a member of the Grand Opera House staff, and is largely responsible for all the settings provided for the productions of the Harry Davis stock company. High above the "flies," over the stage at the Grand, Mr. Pfeifer works upon a bridge which extends from west wall to east wall.

Looking down from the height of this structure when a performance of the stock company is going on, the men and women of the mimic world are dwarfed to the size of marionettes. Their voices are hazy and indistinct, and their gestures seem jerky and unnatural. Mr. Pfeifer occupies this bridge about 10 hours every day, and every week, with his assistants, he creates a distinct new setting for each play produced.

Although he is never seen by the audiences which fill the Grand, the scene painter is one of the most important members of the Davis staff. There are no spoken lines in the roles assigned to him, but, nevertheless, he is required to study the manuscript of each play produced almost as diligently as the leading man or the leading woman.

Every Tuesday morning, when the players get the manuscript of their parts for the following week's production, Mr. Pfeifer receives from the stage director a queer looking diagram, consisting of a lot of hieroglyphics that appear to the uninitiated as complicated as the most dificult problem in trigonometry. With this and the book of the play as his guides, the scene painter begins his task, and that it is no small task all who have seen the results of his work in the beautiful pictures—that is to say, magnificent settings with which all of the stock company productions are invested—will not doubt.

The actual painting of scenery is but a small part of Mr. Pfeifer's work. Before beginning to lay in the different scenes with brushes and colors, the artist spends many hours in his studio. Every scene of the prospective production is created in miniature out of cardboard. No detail is omitted. Indeed, the most inconsequential stage property is indicated in the artist's model, penciled out and cut with scissors in exact replica of the finished set.

Above the artist, as he stands on the "bridge," far above the stage, is his paint form, a framelike contrivance which holds the canvas for the scene he is fashioning. This paint frame is so counter-weighted that the touch of his hand will raise or lower it without effort, although it is of great weight and prodigious proportions.

When he is on the "bridge," before the huge blank canvas, Mr. Pfeifer is armed with more brushes of divers sizes than would stock an ordinary paint shop. Some of them are as long as broom handles and others smaller than a foot rule. He paints very much after the style of Mr. Sargent.

With incredible celerity great, long sweeps are laid on the canvas, but each sweep of the brush has a distinct end in view. The image appears as you wait. It may be a forest scene; it may be the top of a Japanese tea house; it may be a city street, or yet a simple rustic garden wall; but, whatever it is, it appears just to walk out of the canvas as you gaze into the blank space.

AWARD KANSAS CITY SUBWAY JOB

KANSAS CITY—The first contract for construction according to the new union station and terminal plans, which call for the expenditure of more than $30,000,000, has been awarded to the Horton Concrete Construction Company. The contract consideration is more than $100,000.

GOES OVER FALLS IN STEEL BARREL

NIAGARA FALLS, N. Y. — Robert Leach is the second person to go over the Horseshoe falls of Niagara successfully. He made the trip Tuesday afternoon in a steel barrel, while a large number of people watched from both sides of the river.

From the time of starting to the time he was rescued Leach was in the barrel less than an hour. Leach has been through the whirlpool rapids several times and has dropped from the upper arch steel bridge.

The only other person to go over the falls successfully is Mrs. Anne Edson Taylor, who made the trip Oct. 24, 1901, in a barrel made of oak.

DEDICATE NEW MASONIC TEMPLE

ROCHESTER, N. H.—Humane lodge, A. F. & A. M., has just dedicated its new Masonic temple on Hanson street. The event marked the one hundredth anniversary of the institution of the lodge.

WHAT EDITORS ARE SAYING

THE selected editorial comments today deal with the passage by the Senate of the Canadian reciprocity bill in an unamended form.

NEW YORK TIMES—The vote of two to one in the Senate for reciprocity, remarkable as it is, does not really represent the full strength of the opposition to extreme protection in the nation. Could the issue be distinctly presented next year, the fate of the high tariff would be sealed.

NEW YORK HERALD—The Senate adoption of the bill for reciprocity with Canada by a vote of practically two to one is a gratifying demonstration of the power of public opinion. . . . It is safe, however, to predict that the benefit that will accrue to the American and Canadian peoples from this lowering of the tariff will be so great that public sentiment on both sides of the border will further mutual concessions.

CHICAGO RECORD-HERALD — The reciprocity treaty as first given to the world in January was a surprise to the people of the United States—a most gratifying surprise. It surpassed expectations in point of liberalism. It revealed courage and true progressiveness. It would have been even more comprehensive—it would, indeed, have removed the whole tariff wall between the United States and its equally advanced northern neighbor—had not the Dominion feared the competition of our manufacturers. Essentially the industrial and commercial community was ready for the agreement.

PROVIDENCE JOURNAL—It would be easy to exaggerate the immediate effects of the Canadian agreement, if Canada follows the example of the United States and assents to it. That a rapid extension of the trade between the two countries will be the most important of these may be taken for granted. But only a limited amount of commerce, after all, can get through a single hole in the Chinese wall. It is to the ultimate effects upon our economic policy that we must look if we are to appreciate the full significance of the action of the Senate on Saturday.

SPRINGFIELD REPUBLICAN — As soon as the United States Senate voted in favor of reciprocity, the lobbyists and representatives of the interests that have fought the measure in this country retreated across our northern frontier for their final stand. At Ottawa, too, are represented all the interests and sentiments and prejudices that exist in the British empire in opposition to closer trade relations between the Dominion and the republic. Social and imperial influences as well as Canadian manufacturing interests are cast into the scale, with all possible effect. As the struggle in Canada reaches its culmination, and Americans observe the desperate efforts made to defeat the policy determined upon by Premier Laurier and President Taft, they will marvel all the more at the antagonism which this measure aroused in their own country.

SPRINGFIELD UNION — The full measure of reciprocity destined to prove beneficial to the two countries is not provided for by the terms of this bill, nor does the instrument embrace all, by any means, that is needed in the way of tariff legislation. But it means a long start on the right course, and the rest will be worked out in the course of time.

MANCHESTER UNION—The result is that reciprocity is now an accomplished fact, so far as this end of the bargain is concerned, and it remains for Canada to do her part. When that is done—and we have no doubt it will be—the situation between the two countries as regards trade will resume what looks more like a rational basis, more like the situation that prevails between our own states, where imaginary lines cut no figure so far as tariffs go. That it will greatly change the cost of living is doubtful. That it will "ruin" anybody is nonsense. But that it will mean much to both countries in the way of business is undoubtedly true.

CLEVELAND PLAIN DEALER—Although a majority of the Parliament and a large majority of the Canadian people favor reciprocity with the United States the Canadian rules of parliamentary procedure are so impractical that the Conservative minority is enabled to postpone action indefinitely. The American filibuster is nothing in comparison with the Canadian method. It is possible that a general election may have to be called with reciprocity as the direct issue. If this is resorted to it is expected that an increased Liberal majority in favor of the pact will be returned.

DALLAS COLLEGE WILL ERECT FOUR LARGE BUILDINGS

DALLAS, Tex.—Dr. R. S. Hyer, president of the Southern Methodist University, has returned from a two weeks' visit to Chicago, where he was in daily consultation with the architects who are preparing the plans for the buildings soon to be erected.

Dr. Hyer said: "I spent two weeks in Chicago over the drafting boards and in daily consultation with the architects. Plans are now being prepared for four splendid buildings.

"One will be an administration building, which will cost $300,000 and which is to be known as the Dallas building as a recognition of the splendid donation given by Dallas for bringing the university hear.

"There are to be two dormitories, one each for boys and girls, to cost each about $125,000.

"There is to be a building for class room purposes which for the present will be used jointly by the language and science departments and which will cost about $75,000.

U. S. AMBASSADOR TO SEE TRIAL

VITERBO, Italy—The American ambassador to Italy, John G. A. Leishman, will attend the sitting of the Comorrist trial today. The president of the court has had special seats reserved for the ambassador and his friends, and has expressed pleasure at the visit.

TRAVEL

BY SEA TO NEW YORK
DIRECT FROM CITY TO CITY
All-the-Way-by-Water Route
Luxurious, New Steel Passenger Steamships
Massachusetts and Bunker Hill
Daily, including Sundays, at 4 P. M. from India Wharf, Boston, Mass., due to arrive at New York the following day at about 8:30 a. m.
FARE in either direction $4.00
Staterooms $1.00 to $8.00
Through Tickets and Express Service for Freight, Automobiles and Horses.
MAINE S. S. CO., India Wharf, Boston

Jamaica—Panama Canal
SUMMER EXCURSION RATE $85.
Our 21-day cruise from New York to Jamaica (stop-over privilege allowed), Panama and Santa Marta, Colombia, takes you through a region as romantic, historic and beautiful as on any European tour; nearer home and less expensive to visit.
Our steamers are the only ones cruising in the West Indies and the Golden Caribbean that are air-cooled. Temperature in Stateroom, Social room, etc., may be regulated down to 55 degrees if desired.
Additional sailings from Philadelphia, Boston and New Orleans. Write for booklet.
United Fruit Company
STEAMSHIP SERVICE
Boston Long Wharf — New York 17 Battery Pl.
or Any Tourist or Steamship Agency.

QUEENSTOWN, LIVERPOOL
S. S. FRANCONIA
Sails Aug. 22, 8 A. M.
CUNARD LINE 126 State St., BOSTON

THE COLONIAL LINE
Via Rail and Boat
BOSTON TO NEW YORK
Daily and Sunday
$2.90 One Way — Round Trip $5.50
Ticket Office, 256 Washington St., Boston. Phone Fort Hill 2788.
N. Y. Office, Pier 39, North river.

JOY LINE $2.40 BOSTON TO NEW YORK
Via Rail and Boat. DAILY and SUNDAY.
NEW YORK, via Trolley and Boat, $2.25.
New Management—Improved Service.
Ticket Office, 214 Washington St., Boston.

HARDWOOD FLOORS

Renovating and refinishing
Metal Weather Strips
R. T. Adams & Co
24 BROMFIELD ST., BOSTON.

Leading Events in Athletics — Larned Meets Touchard

MASSACHUSETTS AND NARRAGANSETT BAY RACE YACHTS NAMED

Series of Contests in Popular Inter-Bay Matches to Be Held Off Providence Next Week

ARE THREE COURSES

PROVIDENCE, R. I.—Beginning next Monday and continuing for four days, Narragansett bay crack racing craft will meet similar swift sailors from Massachusetts bay in a series of interbay races to determine the supremacy of the two famous homes of cats and knockabouts for the second season.

As the result of a series of elimination races which have been sailed, the selection of three boats which will uphold th honor of the home waters has been made. These are Barton C. Hirst, Jr.'s, Arrow II.; Harvey J. and Dutee W. Flint's Wanderer VI., and Walter Wood's Dorothy, which represent the cream of 18-foot knockabouts in Narragansett bay racing circles. Both the Wanderer VI. and Dorothy are new boats this season and considered the finest of their type. From the first of their racing they have been practically assured of a place in the interbay series, and, although there was some doubt about the selection of the third boat, Arrow II. finally established her claim to the post of honor as the third member of the trio of knockabouts.

These three craft will be matched against the following of the Massachusetts bay contingent: Harry Bloomfield's Moslem II., Pigeon brothers' Aurora, and A. C. Whittemore's Kittiwake V., which have been determined upon as the result of a similar series of preliminary races among boats of their class in Bay State waters.

The races, which will be called at 2 p. m. each day, will be conducted under the auspices of the Edgewood Yacht Club. In order to insure conditions as nearly as possible like those in Massachusetts bay, it has been decided to hold the races below Conimicut point, which is a matter of six or eight miles below this city in Narragansett bay. Three courses, two triangular in form, and the third a straightaway, have been tentatively laid out, the design being to have a race on each day suited to the wind as far as possible. It is planned if possible to use a triangular course, namely, from Conimicut buoy to Patience island gas buoy, to the Warren river gas buoy, and thence back to the Conimicut gas buoy, on Monday.

On Tuesday the arrangements include a beat to windward with a spinnaker rnu home, the course being a straightaway run from Conimicut to Providence point and return, twice around. On Wednesday the plans include another triangular course, from Conimicut to Warren river, to Ohio ledge buoy and back to Conimicut buoy. Either of these triangular courses may be subject to reversal to suit the wind conditions. On Thursday the performance of Tuesday, or its reversal, will be repeated.

The Narragansett Bay Eighteen-Foot Knockabout Association is sponsor for the series of inter-bay races, the first one being held with entire success last season.

GETS SANTA CLARA PITCHER

CHICAGO—President Comiskey of the Chicago American league club signed Irving Kantlohner Tuesday. He is a left-handed pitcher from Santa Clara College, California, the school which produced Hal Chase. Pitcher Hovlik, purchased from the Peoria Three I league club, reported for practise Wednesday.

ST. LOUIS GETS LOWELL MEN

LOWELL, Mass.—Left Fielder James Magee, Second Baseman Moulton and Pitcher Wolfgang of the Lowell New England League team have been sold to the St. Louis American League, it was announced here Tuesday. The price agreed on for Magee is said to be $3000.

Boston Garter

Velvet Grip

exactly suits the men who wear it, and so we can safely recommend it to YOU for comfort and satisfactory wear—look on the loop for the trademarks.

There's a Reason for the White-Lined Pad.

For Sale by Dealers Everywhere

LISLE 25c

SILK 50c

GEORGE FROST CO Makers - Boston

GOLFERS OF MANY PROFESSIONS TO ENTER TOURNEY

Competition at Wollaston Next Week Arouses Much Interest Among Enthusiasts in Greater Boston

Announcement of the big golf tournament of the Boston Press Club to be held next week for professional men on the Wollaston Golf Club's course at Montclair caused considerable interest in this vicinity and the committee in charge of the tournament were kept busy yesterday defining the eligibility qualifications of aspiring candidates for championship honors.

It was originally the intention of the committee to restrict the tournament to members of the Boston Press Club, but the demand for an event open to members of the several professions was so insistent that the committee voted to invite all professional men to participate.

There were inquiries yesterday from men identified with many professions, including college professors, doctors, clergymen, lawyers, engineers, magazine writers and numerous others. All were cordially invited to participate.

Many of the golfers who took part in the recent big tournament held in the White mountains by the advertising men desired to compete and the club secretary was requested to extend a general invitation to the members of the American Golf Association of Advertising Interests to visit Wollaston for the Press club tournament. As the "Ad" men's convention will be held here next week, quite a few of the visitors will compete for the prizes offered by the club.

Several entries were received yesterday from members of the Press Golf Club of New England who held their tournament recently at Allston, including L. M. Crosbie, the winner of the 1911 championship.

The committee in charge of the tournament will be on hand Monday at Wollaston prepared to give the golfers some good sport and several splendid trophies will be offered for competition.

TO LEAVE BOSTON FOR N. A. A. O. RACES

E. E. Smith will be the first of the Union boat club members entered for the races of the N. A. A. O., to be held at Saratoga Friday and Saturday, to start from Boston. Mr. Smith is the club's senior sculler and stroke of the quadruple sculls crew. He will go via the Fitchburg railroad tomorrow afternoon on the 12:30 train. Coach Haines and W. N. Gere, the intermediate sculler, will go up with the boats and Wiggin and Ayer will follow later tomorrow night.

Both Gere and Wiggin will scull in the intermediate doubles, Gere will also row in the intermediate class for singles, and both will have seats in the centipede four. E. E. Smith will scull in the quarter-mile dash and association singles and will stroke the centipede. Although an entry has been made from this list for the senior doubles, the chances are that there will be racing enough for the men without their trying in that event. With only four men in all in the party, the club is making five entries and will contest in not fewer than four races.

BRITISH ATHLETES IN SWEDEN

(Special to the Monitor)

STOCKHOLM, Sweden—The first of three athletic meetings is being held here today in which a team from the London Athletic Club is competing. The other two meetings will be held elsewhere in this country. The London team was chosen with the object of presenting a combination of all round athletes, rather tnan men who excel in any particular department. There are, nevertheless, several well-known names in the list including L. F. Taylor of Cambridge, who ran against Harvard and Yale in the half-mile; A. E. Flaxman, W. T. Wetenhall, winner of the quarter-mile, 1910, in the Cambridge-Oxford meet; W. E. B. Henderson, high jump; S. S. Abrahams, H. A. Leeke and H. Phillips. It is to be regretted that neither G. R. L. Anderson, P. J. Baker nor H. A. Dubois, all of whom represented Oxford and Cambridge against Harvard and Yale, could make the trip.

RECORD FOR 20-FOOT MOTORBOAT

PEORIA, Ill.—The world's record for 20-foot boats was lowered at the first day's racing of the Western Power Boat Association on the Illinois river here Tuesday. The Sand Burr II., owned by A. K. and C. D. White of Atlantic City, N. J., won the race in this class against six contenders, covering the 10 miles in 19m. 59 4-5s., or just a fraction over 30 miles per hour. The previous world's record was held by the Comet of Bellevue, Ia.

PITCHER JUUHL RELEASED

CINCINNATI, O. — Pitcher Herbert Juuhl, recently signed by the Cincinnati club of the National league, was given his unconditional release Tuesday.

IVER JOHNSON CARRIAGE LAMPS

Comply with the new law and equip with lamps. Prices $1.50 to $6.

Iver Johnson Sporting Goods Co., 155-157 Washington St., cor. Cornhill, Boston

E. P. LARNED MEETS G. F. TOUCHARD IN LONGWOOD FINALS

Former Defeats R. Bishop and Latter M. H. Long in the Semi-Final Round of Singles Section

EXPECT HARD MATCH

The final round of the Longwood Cricket Club singles lawn tennis tournament is scheduled for this afternoon with G. F. Touchard of New York meeting E. P. Larned of Summit, N. J., and the winner getting the right to meet National Champion W. A. Larned in the challenge round tomorrow afternoon.

Touchard won his way to the finals by defeating H. Long, one of the crack San Franciscans, Tuesday in a three-set match, while Larned got the better of Richard Bishop of Boston in a hard five-set battle.

Touchard's victory brings him forward as one of the best tennis players in this country. The greater part of this match was played from the back courts, though there were a few occasions when Touchard did rush in. The match by points follows:

FIRST SET

Touchard ....0 4 4 0 3 8 4 4 5 4—36— 6
Long ....4 1 2 4 5 6 2 2 7 0—33— 4

	Nets	Outs	Places	S.A.	Faults
Touchard	13	5	9	0	3
Long	13	12	9	2	3

SECOND SET

Touchard ....4 4 1 2 4 5 1 3 4—32— 6
Long ....1 0 4 4 1 3 1 4 5 2—25— 4

	Nets	Outs	Places	S.A.	Faults
Touchard	5	7	13	0	0
Long	8	7	13	0	4

THIRD SET

Touch'd..6 1 4 4 1 4 4 3 0 7 1 4 1 7 6 3 4 6—66—10
Long ...4 4 2 2 4 6 2 5 4 5 4 2 4 5 4 5 1 4—67— 8

	Nets	Outs	Places	S.A.	Faults
Touchard	16	25	14	1	0
Long	20	28	26	1	2

Larned had a hard match with Bishop and won out by his steadier playing and Bishop's inability to take advantage of his opponent's errors. Both players were on the jump all the time and forced the other to play his limit throughout the contest. The match by points follows:

FIRST SET

Larned ....4 4 8 1 0 4 8 10 4—43— 6
Bishop ....1 0 6 4 4 6 6 8 1—36— 3

	Nets	Outs	Places	S.Aces	F'lts
Larned	9	19	11	1	3
Bishop	17	9	6	0	4

SECOND SET

Larned ....1 2 4 3 4 3 2 1 4 2—26— 4
Bishop ....4 4 0 5 1 5 4 4 1 4—32— 6

	Nets	Outs	Places	S.Aces	F'lts
Larned	11	15	12	1	0
Bishop	6	6	4	0	3

THIRD SET

Larned ....4 4 4 0 7 2 4 1 4 3 3 2—38— 5
Bishop ....0 1 1 4 5 4 1 4 6 5 5 4—40— 7

	Nets	Outs	Places	S.Aces	F'lts
Larned	9	17	19	0	2
Bishop	9	10	12	0	0

FOURTH SET

Larned ....4 0 6 5 3 4 4 4—30— 6
Bishop ....0 4 4 3 5 2 2 2—22— 2

	Nets	Outs	Places	S.Aces	F'lts
Larned	5	10	12	0	3
Bishop	11	7	4	0	0

FIFTH SET

Larned ....2 4 4 4 5 4 0 4—27— 6
Bishop ....4 0 2 1 3 1 4 2—17— 2

	Nets	Outs	Places	S.Aces	F'lts
Larned	3	3	16	0	1
Bishop	9	4	8	0	0

NATIONAL LEAGUE STANDING

	Won	Lost	Per cent 1911	Per cent 1910
Chicago	51	31	.622	.651
Philadelphia	53	34	.609	.481
New York	52	34	.605	.573
St. Louis	50	37	.575	.447
Pittsburg	49	37	.570	.570
Cincinnati	36	49	.424	.519
Brooklyn	31	54	.365	.405
Boston	20	66	.233	.386

RESULTS TUESDAY

Boston-Chicago, postponed.
Pittsburg 7, Brooklyn 1.
Cincinnati 3, New York 2.
Philadelphia 2, St. Louis 0.

TODAY'S GAMES

Boston at Chicago.
New York at Cincinnati.
Philadelphia at St. Louis.
Brooklyn at Pittsburg.

PITTSBURG WINS EASILY

Innings	1	2	3	4	5	6	7	8	9	R.	H.	E.
Pittsburg	2	1	0	0	2	1	1	0	.	7	10	1
Brooklyn	1	0	0	0	0	0	0	0	0	1	3	3

Batteries, Ferry and Simon; Schardt, Burke, Ragon and Bergen and Erwin. Umpires, Rigler and Finneran.

CINCINNATI DEFEATS NEW YORK

Innings	1	2	3	4	5	6	7	8	9	R.	H.	E.
Cincinnati	0	0	0	2	0	0	0	1	.	3	8	3
New York	1	0	0	0	1	0	0	0	0	2	8	1

Bateries, Suggs and McLean; Ames and Wilson. Umpires, Johnstone and Eason.

PHILADELPHIA WINS, 2 TO 0

Innings	1	2	3	4	5	6	7	8	9	R.	H.	E.
Philadelphia	0	0	0	0	0	1	0	1	0	2	12	0
St. Louis	0	0	0	0	0	0	0	0	0	0	1	1

Batteries, Chalmers and Dooin; Steele and Bliss. Umpires, O'Day and Emslie.

WANTS THREE PLAYERS

ROCHESTER, N. Y.—President Thomas C. Noyes of the Washington club of the American league is negotiating for three Rochester players. They are First Baseman Spencer, who became Rochester's property when the New York Nationals failed to exercise an option last fall; Eddie Foster, short stop, obtained from the New York Americans in part payment for Catcher Walter Blair last fall, and Outfielder Dan Moeller, an exceptionally fast man on the bases. The consideration is announced as players and cash bonus.

BASEBALL THURSDAY at 3:15 o'clock

CHICAGO

AMERICAN LEAGUE HUNTINGTON AVENUE

Prices $1.50, $1.00, 75c., 50c., 25c. Seats at WRIGHT & DITSON, 344 Washington St.; HERRICK'S, Copley Sq.

Former Cincinnati Player Who Is Helping Keep His Team in First Division

(Photo by Horner-Jordan Co., Boston)
G. H. PASKERT
Philadelphia National Baseball Club

BASEBALL PICKUPS

After two days' layoff the Boston Nationals will play a double header with Chicago today. Mattern and Weaver are expected to do the pitching for Boston and the local team hopes to at least break even.

—ooo—

Dineen and O'Laughlin make the best pair of umpires seen in this city for some time. Both give their views with decision and can be easily heard. The former Boston pitcher has certainly made good in his present position.

—ooo—

Brooklyn has been shut out more times than any team in the National league, having eight of these against it. The team is tied with Philadelphia and New York in the number of times it has shut out other clubs, each having nine to its credit.

—ooo—

No less than five one-hit games have been pitched in the two major leagues this year. Wood of the Boston Americans, Coombs of the Athletics, Moore of the Philadelphia Nationals, Fromme of Cincinnati, and Rucker of Brooklyn are the pitchers who have done this.

—ooo—

W. H. Russell and J. J. Gleason of the local National league team were interested spectators at the game yesterday. Mr. Gleason is in New York today closing up matters there, but will return to Boston tomorrow to complete the trade and take hold of the team in earnest.

—ooo—

While Boston lost all its games to Pittsburg in the recent home series with western clubs, it made a much better showing than on the first series, as it won two games from Cincinnati and one each from St. Louis and Chicago. Not a victory was recorded on the previous series.

—ooo—

Now for the second game with Chicago. Yesterday's victory and the double defeat of Cleveland at the hands of Philadelphia put the local team within five points of Cleveland and a victory for the home team today and another defeat for Cleveland will put Boston in fourth place.

AMERICAN LEAGUE STANDING

	Won	Lost	Per cent 1911	Per cent 1910
Detroit	60	28	.682	.529
Philadelphia	56	31	.644	.683
New York	46	41	.529	.602
Chicago	44	41	.518	.398
Cleveland	47	46	.505	.449
Boston	45	45	.500	.600
Washington	30	59	.337	.417
St. Louis	25	62	.287	.313

RESULTS TUESDAY

Boston 4, Chicago 1.
New York 3, St. Louis 2.
Philadelphia 3, Cleveland 1.
Philadelphia 8, Cleveland 4.
Detroit 5, Washington 2.

TODAY'S GAMES

Chicago at Boston.
Cleveland at Philadelphia.
St. Louis at New York.
Detroit at Washington.

BOSTON AMERICANS WIN

Innings	1	2	3	4	5	6	7	8	9	R.	H.	E.
Boston	3	0	0	0	0	0	0	1	0	4	8	0
Chicago	0	0	0	0	0	0	0	0	1	1	7	4

Batteries, R. Collins and Carrigan; Lange and Sullivan, Payne. Umpires, Dineen and O'Loughlin.

NEW YORK WINS FROM ST. LOUIS

Innings	1	2	3	4	5	6	7	8	9	R.	H.	E.
New York	0	0	0	0	1	1	0	1	.	3	9	0
St. Louis	0	0	0	0	0	2	0	0	0	2	3	1

Batteries, Quinn, Caldwell and Sweeney; Mitchell and Stephens. Umpires, Perrine and Mullin.

DETROIT BEATS WASHINGTON

Innings	1	2	3	4	5	6	7	8	9	R.	H.	E.
Detroit	2	2	0	0	0	1	0	0	0	5	11	0
Washington	0	0	0	0	1	0	0	1	0	2	11	4

Batteries, Mullin and Stanage; Gray, Hughes and Ainsmith. Umpires, Evans and Parker.

ATHLETICS TAKE BOTH

FIRST GAME

Innings	1	2	3	4	5	6	7	8	9	R.	H.	E.
Philadelphia	0	1	0	0	1	1	0	0	.	3	8	0
Cleveland	0	0	0	0	0	0	1	0	0	1	5	3

Batteries, Bender and Thomas; Krapp and Fisher. Umpires, Egan and Connolly.

SECOND GAME

Innings	1	2	3	4	5	6	7	8	9	R.	H.	E.
Philadelphia	1	0	1	3	3	0	0	0	.	8	15	5
Cleveland	0	0	1	1	2	0	0	0	0	4	10	0

Batteries, Coombs and Lapp; Mitchell, Kaler and Smith. Umpires, Egan and Connolly

M. PHELPS DEFEATS CHARLES EVANS JR. IN WESTERN GOLF PLAY

Champion of 1911 Wins a Hard-Fought Match From Present Title-Holder of France by 1 Up.

MATCH PLAY TODAY

DETROIT—The second round of match play is being contested here in the amateur championship of the Western Golf Association today. It will be at 36 holes and the pairings are as follows: Paul Hunter vs. H. Wilson; W. C. Fownes, Jr., vs. Harold Weber; J. B. Schlotman vs. Robert Gardner; Henry Heyburn vs. Mason Phelps; Albert Seckel vs. W. I. Howland, Jr.; J. D. Standish, Jr., vs. J. K. Bole; G. W. Bunn, Jr., vs. M. D. Richie; Wylie Carhartt vs. E. M. Byers.

The feature play of the first round was the match between Mason Phelps, the western champion, and Charles Evans, Jr., the champion of France, which Phelps won by 1 up after halving the last 14 holes; one contest decided on the twenty-first and another on the nineteenth green and a match play card of 72—one stroke under the course record—turned in by W. I. Howland of Chicago.

The Phelps-Evans match attracted a large gallery, and the spectators were not disappointed, as both played brilliant golf. R. G. Harrison of Des Moines and M. D. Ritchie of Pittsburg fought nip and tuck until the latter won the nineteenth hole in 4 to 5. Later J. L. Standish, Jr., with a 10-foot putt, won the twenty-first hole and match from Ralph Rider of Des Moines.

Phelps was a slight favorite in his match with Evans. The latter was decidedly off on his putting, and only spectacular approach work saved him from greater defeat. Several times he drove into the rough, while Phelps, save on one or two occasions when he missed short putts, played smooth, consistent golf. The cards read 75 to 77 in favor of Phelps.

W. C. Fownes, Jr., the national amateur champion, won his match rather easily, as did Albert Seckel, Paul Hunter, E. M. Byers and Robert A. Gardner.

Completing the morning round of 18 holes, medal play, with a brilliant 73, two strokes below par and the lowest score thus far, Paul Hunter of Chicago, with a total of 154, won the gold medal in the qualification round. Albert Seckel, the intercollegiate champion, was second with 155, while E. M. Byers of Pittsburg and Charles Evans, Jr., of Chicago tied for third place with 157. The summary follows:

QUALIFYING ROUND

	Monday.	Tuesday.	T'l.
Paul Hunter, Chicago	81	73	154
Albert Seckel, Chicago	78	77	155
Charles Evans, Jr., Chicago	81	76	157
E. M. Byers, Pittsburg	80	77	157
W. C. Fownes, Jr., Pittsburg	84	74	158
J. D. Standish, Jr., Detroit	86	76	162
J. T. McMillan, Detroit	82	80	162
Wylie Carhart, Jr., Detroit	88	75	163
G. W. Bunn, Jr., Springfield	84	79	163
H. B. Lee, Detroit	82	82	164
Harold Weber, Toledo	81	84	165
G. A. Miller, Detroit	84	81	165
E. P. Allis, Milwaukee	83	82	165
R. A. Gardner, Chicago	88	78	166
M. D. Ritchie, Pittsburg	86	80	166
J. K. Bole, Cleveland	90	76	166
W. L. Diddell, Indianapolis	80	88	168
W. W. Sheehan, Des Moines	83	85	168
M. E. Phelps, Chicago	88	80	168
C. R. Dennan, Detroit	84	85	169
T. S. Handley, Grand Rapids	87	82	169
J. B. Schlotman, Detroit	88	82	170
R. Rider, Des Moines	84	86	170
J. Marshall, Jr., Louisville	86	84	170
H. Heyburn, Louisville	90	81	171
H. Wilson, Cincinnati	84	87	171
W. I. Howland, Jr., Chicago	86	85	171
J. T. Wylie, Saginaw	89	83	172
P. Bush, Columbus	89	83	172
R. G. Harrison, Des Moines	86	86	172
F. Hale, Chicago	86	86	172
Isaac Hilliard, Louisville	87	85	172

OXFORD WINS AT BISLEY

(Special to the Monitor)

LONDON—Over the ranges of 900, 1000 and 1100 yards at Bisley the Oxford four defeated the Cantabs with the score of 722 as against 714. The Cambridge team won this event last year, but this year fell 11 points below their last year's score. Oxford has won on 18 occasions and Cambridge on 14. The top individual score was made by Sergeant Thompson of Cambridge, who registered 66, 62 and 64, 192 in all.

CRICKET MATCH ENDS IN DRAW

PHILADELPHIA—The cricket match between the Toronto, Canada, Club and the Philadelphia Cricket Club, was declared a draw Tuesday when darkness put an end to the match, with the Canadians at the bat for their second inning. When stumps were drawn the score stood, Philadelphia 374, Toronto 331.

NEW YORK STATE LEAGUE

Scranton 1, Albany 0.
Wilkesbarre 3, Troy 0.
Syracuse 11, Binghamton 6.
Utica 7, Elmira 6.

CONVERSE RUBBER HEELS

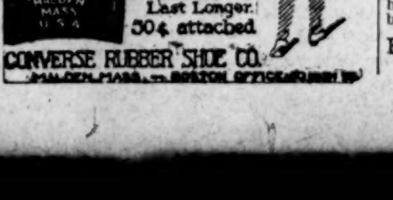

CONVERSE RUBBER SHOE CO.

NARRAGANSETT PIER WITNESSES FOUR POLO GAMES

Cooperstown, Dedham and Bryn Mawr Win Junior Cup Matches—Aiken Defeats Great Neck

NARRAGANSETT PIER, R. I.—Four polo games were decided here Tuesday, one of which was the postponed Overture initial event, and three to test the ability of aspirants for the junior championship cups.

The first event was the opening trial for the junior championship involving the Myopia freebooters, Q. A. Shaw, 2d; E. D. Morgan Jr., H. P. McKean Jr., F. H. Prince Jr., versus Dedham second, J. P. Bowditch, J. A. Amory, P. W. Wrenn and G. G. Amory. The latter outplayed their competitors, defeating them 11½ to 6½ by reason of superior team play, more effective placing of the ball and the numerous clear leads which J. A. Amory secured. He registered eight times, showing remarkable accuracy, and he was clearly the cleverest long-shot driver on the field.

The second junior championship trial brought together the Bryn Mawr players—Alexander Brown, H. W. Harrison, Robert C. Strawbridge and C. Randolph Snowden versus the New Haven team—J. B. Thomas Harrison Tweed. J. Watson Webb and F. S. Butterworth. The former earned 14 goals and the latter only one for the reason that the winners have played together persistently, and are familiar with each other's tactics.

The third event for the junior championship was the focusing point for experienced onlookers, as the Meadow Brook players, Eugene Reynal, Raymond Belmont, A. Scott Burden and W. Goadby Loew, were seen in opposition with the Cooperstown team, F. S. Von-State, C. Perry Beadleston, F. A. Clark and J. G. Milburn, Jr. The latter was only five up at half time, as against seven recorded by Meadow Brooks, but in the last half the Cooperstown men rallied, so that their gross earnings amounted to eight goals, less one half because two of the team stopped in front of A. S. Burden, therefore their net score was 7½. The Meadowbrook total was seven, all earned in the first, third and fourth periods.

The postponed overture game between Aiken and Great Neck players was most interesting for at least five periods, when the former began to overwhelm their competitors so that their final score was 11¾ to 6¼.

NEW ENGLAND LEAGUE STANDING

	Won	Lost	Per cent 1911	Per cent 1910
Lowell	50	30	.625	.493
Lawrence	44	34	.564	.473
Worcester	43	35	.551	.566
Brockton	43	36	.544	.405
Lynn	40	37	.519	.554
Fall River	33	42	.440	.579
New Bedford	28	45	.384	.605
Haverhill	26	48	.351	.320

RESULTS TUESDAY

Lynn 8, Worcester 7.
Worcester 4, Lynn 3.
Lawrence 3, Lowell 0.
Brockton 15, Fall River 3.
Haverhill 4, New Bedford 3.

TODAY'S GAMES

Brockton at Lawrence (2 games).
Fall River at Worcester.
Lynn at Haverhill.
New Bedford at Lowell.

EASTERN LEAGUE

Toronto 12, Baltimore 3.
Rochester 3, Newark 2.
Montreal 9, Jersey City 2.
Montreal 6, Jersey City 1.
New York—Buffalo 4, Providence 2.

AMERICAN ASSOCIATION

Minneapolis 3, Toledo 2.
Indianapolis 3, St. Paul 1.
Columbus 6, Milwaukee 3.
Kansas City 5, Louisville 4.

TRI-STATE LEAGUE

Lancaster 10, Reading 4.
Altoona 6, York 1.
Trenton 4, Wilmington 0.
Harrisburg 8, Johnstown 6.

SOUTH ATLANTIC LEAGUE

Albany 5, Columbus 5.
Savannah 6, Augusta 4.
Macon 4, Jacksonville 0.
Columbia 9, Charleston 3.

COTTON STATES LEAGUE

Hattiesburg 5, Vicksburg 3.
Yazoo City 7, Greenwood 4.
Jackson 5, Meridian 4.
Jackson 3, Meridian 1.

SOUTHERN LEAGUE

Birmingham 3, Memphis 2.
Nashville 5, Mobile 4.
Atlanta 3, New Orleans 1.
Chattanooga 5, Montgomery 2.
Chattanooga 3, Montgomery 3.

J. J. RYAN TO COACH ST. THOMAS

ST. PAUL—Robert Saxton, the University and Dartmouth graduate who has coached the St. Thomas College football team for two years, has resigned, and his place will be taken by J. J. Ryan, a graduate this year of Dartmouth. Mr. Ryan will also have charge of baseball and track athletics.

WESTERN LEAGUE

Lincoln 12, Omaha 7.
Topeka 11, Sioux City 2.
Pueblo 3, St. Joseph 1.
Denver 8, Des Moines 2.

CITY OF BOSTON

CITY OF BOSTON

Election Department

BOSTON, July 24, 1911.

Registration of voters will be held, until further ordered, at the Central Office of the Election Commissioners, 100 Summer St., Boston, beginning July 31, 1911, from 9 A. M. to 5 P. M., excepting Saturdays, when the office will close at 12 o'clock noon.

No registration on Sundays or Legal Holidays.

The Central Office of the Election Commissioners for the transaction of official business on and after July 31, 1911, will be at 100 Summer St., Boston.

BOARD OF ELECTION COMMISSIONERS OF BOSTON

PENNSYLVANIA HAS PROMISING OUTLOOK FOR 1912 BASEBALL

Only Two Members of This Year's Varsity Nine Lost by Graduation — Freshmen Promising

VETERAN PITCHERS

PHILADELPHIA—Prospects of the University of Pennsylvania having a strong varsity baseball team next year are very bright at the present time as only two members of the 1911 team were lost through graduation last June. They are ex-Captain Aldendifer and E. B. Cozens, and while they were among the best members of the team, it is expected that their places can be well filled by new men drawn from the strong freshman team.

Coryell, Smith and Thayer, who played the field positions, are all good hitters, and with them as a nucleus, a good batting lineup should be easy to arrange.

Hawk catches well at times and Gordon has been used in a few games, so that one or the other should bid well for the home plate position.

McNabb, Toomey and Donovan, while not good batters, cover the bases well, and can be relied on for next year.

Clark, the old Princeton pitcher, will probably be the first choice in the box, while Imlay and Tidd will back him up, as they did this season.

Hayden and Warner are two men who were occasionally used in the outfield, and they may develop into useful men in time.

Besides all this old varsity material, there is the very strong freshman team to try out. Barr, the old Pennsylvania Charter star pitcher, will come in strong for a varsity position.

Minds seems like varsity material, and he will be the strongest claimant for the position vacated by Cozens. Patrie, also, caught in some games.

Marolda is a star infield man and there is little chance of his missing a place on next season's varsity. Davis, Payden and Stevenson played the infield positions, while Bell, Vianna and Huling were trying for the same places.

Coleman, Walsh, Adams and Halley played in the outfield, but showed no exceptional merit.

This is the material that Pennsylvania has to choose from next season. It is a strong gathering, and an excellent selection should be made.

It is hardly likely that such a season as the past one will be repeated next year, and it is hoped that the red and blue players will start as well as the team did this year, and continue throughout the season.

TEXAS LEAGUE

Houston 1, Ft. Worth 0.
Austin 5, Oklahoma City 2.

If It's at Morse's, It's Correct
If It's Correct, It's at Morse's

THE WAR GAME

Is just make believe contest. Building the popular

"Morse-Made"

Clothing is real, earnest, persistent and successful endeavor to make the best clothing possible at the fairest prices. Our present

COUNTER CLEARING MARKDOWN

Is just as sincere. And inspection will prove it. Our

$17.50

Fancy Suits now reduced to

$12.50

Are genuine bargains.

Leopold Morse Co.

ADAMS SQUARE

HAYTI REBELLION IS SPREADING IN SOUTH IN SPITE OF RIVALRY

PORT AU PRINCE, Hayti—The revolution is spreading in the south where heretofore it has made little progress. The town of Jeremie has risen in favor of Gen. Callisthene Fouchard, the Haytian minister to Germany.

Fouchard was made chief executive of the army by President Simon in 1908 and a year later was appointed to the Berlin post. Early this year he left the German capital to visit Hayti and at that time it was asserted that he aspired to the presidency.

The government has accepted delivery of the yacht American and it will be added to the navy.

CAPE HAITIEN, Hayti—The United States scout cruiser Chester arrived here Tuesday and is lying in the harbor to protect American interests.

General Leconte, who has been proclaimed commander-in-chief by one wing of the revolution, guarantees to maintain order here. The situation, however, remains tense.

General Salnave, one of the chiefs supporting the rival revolutionary leader, Gen. Antenor Firmin, has a strong army and is well equipped with arms and ammunition. When with his troops he left here for Limbe he explained that he withdrew in order to avoid a conflict.

He is accompanied by Gen. Bienne Bastien. General Auguste, former minister of public works has suddenly disappeared.

The German consulate is sheltering 18 political refugees.

General Chapuzette, a rebel chief, has been made commandant of this district and Gen. Pierre Louis has been placed at the head of the local garrison. Generals St. Juste and Mathurin are in town.

KINGSTON, Jam.—Nearly 100 Haytians, followers of General Firmin and General Leconte, sailed from here Tuesday for Hayti. They were exiled by President Simon.

CANADIAN CAUCUSES DECIDE ON ELECTION UPON RECIPROCITY

OTTAWA, Ont.—The party caucus of the Conservatives on Tuesday decided that reciprocity with the United States will have to get the indorsement of the voters of Canada; the government will have to go to the people.

The election will probably be held the last week in September or the first week in October. Parliament will be called immediately after the election. If the government is returned, the reciprocity bill will be put through without difficulty.

NEW COLUMBIAN BUILDING

The Columbian National Life Insurance Company of Boston has purchased from Lawrence Minot and others, trustees, the valuable property at 80 Arch street, junction of Franklin street. The company intends to erect a new 10-story home office building on the site during 1912. The company has been located in the Weld building on Federal street.

RAILROAD PARTY GOES TO HOOSAC

A party of about a dozen directors of the Fitchburg railroad, of whom Moses Williams is president, left the North station early today in a special train for the Hoosac tunnel and North Adams.

The power plant at Zylonite, about two miles out from North Adams on the electrics, will be visited after taking dinner in the city and upon the return from there a slow run through the tunnel will be made and the electric installation studied. The train is expected to return to Boston about 8 p. m.

MALDEN POLICE ORDER DEFEATED

A resolution offered by Councilman Henry I. Morrison of ward 7 for more police officers, because of a Sunday night disturbance in Suffolk square, was defeated 14 to 1 at last night's meeting of the Malden city council. Only 15 of the 21 councilmen were present.

While the resolution was being introduced a mass meeting was held by 300 residents of Suffolk square at Foresters' hall, Bryant street, at which it was decided to seek better police protection.

FIND MISSING MIDSHIPMEN

CHRISTIANIA, Norway — Gaston L. Holmes of Mississippi and Charles L. Clifford of West Roxbury, Mass., the two midshipmen of the American practise squadron who disappeared on Thursday, were found on Tuesday. They were arrested as deserters.

MISS GRAHAM LOCATED

NEW YORK — Miss Lillian Graham, who disappeared last Saturday night, was located Tuesday in Poughkeepsie. She is co-defendant with Ethel Conrad in the Stokes shooting case and claims she was kidnaped.

GRANITE COMPANY ORGANIZES

AUGUSTA, Me.—The Central Iowa Granite Company has been incorporated here with $300,000 authorized stock issue.

WITH OUR ADVERTISERS

Situated 58 miles from Washington, at Bluemont, Va., the Loudoun school for girls gives its pupils the benefits of suburban life at the same time that they are in easy reach of one of the most important and interesting cities in the country. The school affords the elements of culture—intellectual, moral, religious, social and asthetic. With the aim of superiority in the grade of work accomplished rather than in great number the classes are kept within the limits of individual attention.

The school offers two diplomas for equivalent courses of study. Pupils are prepared for colleges open to women by obtaining the certificate of the college entrance board of the middle states. The course of study is comprehensive and progressive. That a girl may have a thorough understanding of every subject, each is continued without regard to the usual grouping according to the years of a course until a creditable average is attained. The college preparatory course is recommended for all girls both for its intrinsic value and because it is recognized as a basis for further educational progress. Mrs. Alice Foxworthy Glascock is principal of the school.

—ooo—

The first secret of being well dressed is to have a garment well cut and fitted, well made and of good material. The second is almost as important. It is to have it clean and well pressed. Richard L. Kane, successor to J. F. Connell, tailor, does cleansing, repairing, dyeing and pressing of men's and women's garments and also alters them, conforming them to the latest styles. He is located at 1631 Beacon street, Brookline.

—ooo—

To give girls a good general education and to prepare them well for college is the purpose of Miss Kimball's school for girls in Worcester, Mass. The school has in addition an advanced course for girls who have practically finished their high school work and wish to continue their studies. It also offers an intermediate course for young girls not prepared to enter the college preparatory or the general courses. Girls are received at the age of 10.

Special courses are given in music, elocution and business. More than usual emphasis is laid on elocution, not with regard to declamation or stage effects, but in the development of the power of thought and expression which in turn develops character. It aims to secure the development and cultivation of voice and body, and a natural and true expression in movement, in conversation, in speaking and in reading.

The school is situated in the residential district of Worcester, and has green lawns, fresh air and abundant sunshine. The country is within a few minutes walk of the school. Numerous interesting excursions are made during the school year to places outside of Worcester of historic and literary interest, such as Boston, Cambridge, Concord, the Wayside Inn, Sudbury and to other neighboring towns and colleges.

—ooo—

Aside from being useful, mirrors are decorative. Judiciously placed they add to the size of a room, and back of some handsome ornament expose to view a part of it that would otherwise be unseen. For dressing rooms there can scarcely be too many. The best of mirrors need resilvering. Many times an old one that has rested for years behind a pile of boxes and old furniture in the garret has been rejuvenated and given an honored place among the family possessions. The Boston Mirror Company resilvers mirrors of every description, and also frames them. It is established at 69 Sudbury street.

—ooo—

The Henry Siegel Company makes the announcement that, because of the rain on Monday the majority of the attractive specials offered at the August furniture sale are still available. Although the offering for Monday was an especially attractive one the company says that the prices on the articles will hold good today, or until the special lots are closed out. The August furniture sale began Monday and will continue through the remainder of this month and all of next.

Of the 600 $18, $20 and $25 silk dresses advertised to sell for $5.75 400 were sold Monday in spite of the rain. They will remain at this figure until all are disposed of.

—ooo—

The scrap book habit has many good qualities. Papers and magazine contain interesting and valuable things which are lost if not at once cut out and placed within the pages of a scrap book. How many times has one wanted a paragraph or an article, a poem or a story that he ran across somewhere once upon a time, but where or in what he has little idea, or, if he has, it is of little avail. William S. Locke of 17 Merchants row carries scrap books of various sizes to suit the need of the individual, whether it be for recipes or the whole page of a newspaper.

—ooo—

The Macey bookcases which allow a library to be built a shelf at a time are growing in favor. They are made in different designs and handsome woods and offer many advantages. To the one who is moving about these are obvious, for the cases can be made to fit anywhere, but even the person who lives always in the same house finds it makes a pleasant change to build them up high and then perhaps have them low, to fit them around doors and windows or to arrange them in some other way. They mean always that there are plenty of shelves for every book and yet that there are no empty ones staring one reproachfully in the face. These book cases and corresponding furniture for the library can be bought of the Macey-Stetson-Morris Company, 49 Franklin street.

The Montrose W. Houck Dips Into the Kennebec With Her Colors Flying

BATH, Me.—The four-masted vessel, Montrose W. Houck, was launched from the New England Shipbuilding yards at Bath, Me., Tuesday. Hundreds saw the launching.

The Houck was launched full rigged and with her signal code and house flag fluttering. Summer visitors from the islands came to inspect the boat and see her take the water. She glided so smoothly that it was hard to tell when she slid into the Kennebec.

Alice May Deering, the little daughter of Frank Deering, the ship's owner, was the Houcks' sponsor.

The Houck is named for a New York man. The vessel will run from Baltimore to Tampa and will carry phosphate for her cargo.

SUITS FOLLOW BRICK CONTRACT

A million second-hand bricks constitute the foundation for a suit which has been brought in the Suffolk superior court. G. L. H. Burger of Brookline has brought the suit against the firm of Ellston & Swift of Boston for $5000 damages and an attachment for $5000 recorded against the defendants.

Mr. Burger alleges that Ellston & Swift agreed to sell him 1,000,000 bricks from the old Minot building. He claims only 78,000 bricks have been delivered.

SAN FRANCISCO SELECTS LOCATION FOR PANAMA FAIR

SAN FRANCISCO, Cal.—After months of discussion and argument the Panama exposition directors Tuesday selected a site for the fair. The site finally chosen includes Golden Gate park and Lincoln park, with a system of boulevards connecting Harbor View and Telegraph Hill with the two parks. The area included in the plans of the directors is 1800 acres. It is planned to put all permanent buildings in Golden Gate park and foreign structures on land adjoining the park.

Other features will line an avenue connecting Lincoln park and Golden Gate park.

BOSTON TO SEND PEACE DELEGATE

Urbain J. Ledoux has been appointed by the Boston Chamber of Commerce as delegate to the nineteenth international peace congress to be held in Rome in September. He will sail for Europe today. Mr. Ledoux is a member of the chamber's committee on the fifth international congress of chambers of commerce and industrial and commercial associations. He will remain abroad with headquarters at Paris until shortly before the international congress of commercial organizations meet in Boston in September, 1912.

NEW STATION FOR WESTERLY

WESTERLY, R. I.—The New York, New Haven & Hartford railroad has decided to erect a new station at this place, which is one of the principal stops on the main shore line division between Boston and New York. It is to be 75 feet northward of the present structure and is to be built in the Spanish renaissance style of architecture, with Westerly granite for the base and concrete stone.

WALTHAM

The Ladies' Aid Society of the Immanuel Methodist church has arranged its program for the year with these chairmen in charge of the meetings: Sept. 15, Mrs. Thomas Rollins; Oct. 5, Mrs. Walter Gerritson, Miss Eva M. Ellis; Dec. 7, Mrs. Alice Daniels; Jan. 4, Mrs. F. D. Wellcome, Miss Marion I. Neale; Feb. 29, Mrs. G. W. Neale, Mrs. George F. Leslie; May 16, Mrs. J. P. Mariner, Mrs. Walter Gerritson.

Chairmen of ward committees who are circulating the nomination papers of Representative Norman H. White for the governorship are Edward Brown, John Berrio, William W. Bryant, Atwood J. Jackson, Earle Gifford, Elof Anderson.

BAY STATE NEWS BRIEFS

ARLINGTON

Fred C. Mitchell, principal of the high school, has announced that the following 14 graduates of the Arlington high school are planning to enter college: Theodore P. Bell and Horatio W. Lamson, Massachusetts Institute of Technology; Edwin Bertram Dallin and Harlan Long Reycroft, Harvard; John Whittemore Gowen, University of Maine; Harriet Frances Holt, Mildred Caroline Osgood and Mildred Wyman, Wellesley; Mildred Horrocks, Framingham Normal; Helen Anna Lyons, Salem Normal; Charles Lawrence Munch, Amherst; William Richard Sears, Massachusetts Agricultural; Chester Robie Whitman, Tufts; Philip Wood, Cornell.

MALDEN

The directors of the Y. M. C. A. announced today that William D. Wright of Oskaloosa, Ia., had been elected physical director to succeed C. B. Sanford, who has accepted a call to Chester, Pa.

The Saugus board of selectmen will join the Malden aldermen in their efforts to secure better street car service on the line to Revere Beach.

Miss Emma L. Fall, daughter of Mayor and Mrs. George H. Fall, has been chosen to do social work under the auspices of the woman's club of Springfield and will also act as woman's probation officer for that municipality.

QUINCY

The clerks and bookkeepers at the store of R. E. Foy are holding an outing at Nantasket beach today.

Beginning Saturday evening, a series of special services will be held at Bethel beach, under the direction of the Rev. A. P. Hanson, pastor of the Swedish Baptist church.

Quincy lodge 943, B. P. O. E., will hold a clambake at Elcock's grove on Aug. 6.

Paul Revere W. R. C. is holding an outing at Nantasket beach today.

MELROSE

Title transfers were made today to the city at the registry of deeds in East Cambridge of the land and buildings on Main street north of city hall, where the new memorial buildings of the soldiers and sailors of Melrose will be located.

Claude L. Allen, city solicitor, has opened headquarters for his campaign for state senator to succeed Senator Wilmot R. Evans Jr.

READING

A special committee of the North Reading grange members is making plans for a colonial night Aug. 16.

The Union Congregational Sunday school of North Reading will have an outing at Lynn beach and Bass Point tomorrow.

Postmaster Abbott expects to receive official notice of the selection of a site for a new federal building within two weeks.

DORCHESTER

John J. Halloran, auditor of the Dorchester Center postoffice, is making preparations for a three weeks' yachting trip to Bermuda. He sails Aug. 5.

The union tent meetings of the Evangelical Alliance on Norfolk street are proving a success.

HANSON

William E. Barker has purchased the William Cox place and is to make a number of improvements on it at once.

Mrs. Elmer Bates will entertain the members of the Kings Daughters at her home Friday afternoon.

EVERETT

Work on revising the voting lists of the city was begun today by the registrars of voters.

The street department is finding it difficult to secure enough men to do the work laid out for this summer.

MEDFORD

City Collector Hayes today completed moving into his new quarters in city hall formerly occupied by the assessors.

Open air religious services at the First Baptist church will be resumed next Sunday evening.

PEMBROKE

The Boys' Brigade of the Methodist church of Pembroke is to go into camp at Lake Monponsett Aug. 11 and 12.

The new school building at Bryantville will be ready for occupancy when school opens in September.

NORWELL

The Boys' Brigade which has been organized at the Universalist church at Assinippi is arranging for its first annual outing.

Miss Edith Turner has been elected teacher of the Ridge Hill grammar school.

WHITMAN

It is expected that by another year Whitman will have a children's playground. The subject was brought before the recent town meeting and received favorable attention. Cal. B. S. Atwood has offered to contribute $100.

CHELSEA

The board of control has diagrams and full information regarding the owners, price asked, and other matters of every vacant piece of land in Chelsea and furnishes this information to any one considering locating here free of expense.

BROOKLINE

Henry G. Carrell, athletic instructor at the high school since 1907, has been chosen physical director of the Lynn classical and English high schools and will begin his duties there in the fall.

LEXINGTON

Roland Armes of this town has been appointed on the United States geological survey and is stationed at Cody, Wyo.

The crowded conditions in the Lexington schools is shown by Frank H. Damon, superintendent of schools, who says: "In a short time the Hancock, Munroe and Adams school buildings will be crowded beyond their capacity. The congestion exists already in the lowest grades of the Adams and Hancock schools, and it has been necessary to have one half the pupils come in the forenoon and the other half in the afternoon at both of these buildings."

It is believed that this condition will be solved as soon as the new grammar school is built in East Lexington.

BEVERLY

Plans for the new $27,000 addition for the Pleasant View school were approved by the school committee last evening. Janitors of the public school buildings were ordered to fly the stars and stripes daily from the school flagpoles.

At the annual meeting of the Beverly Gas & Electric Light Company yesterday afternoon S. W. Winslow was reelected president and Andrew W. Rogers clerk and treasurer. The board of directors was relected as follows: S. W. Winslow, W. W. Rogers, S. W. Winslow Jr., H. F. Winslow, C. F. Prichard and C. R. Prichard.

HOLBROOK

The Central Social Club has elected: President, Martin O'Neil; vice-president, Joseph Megley; secretary, John Hox; treasurer, George Daly; executive committee, Daniel Galvin, William Ahearn and J. F. Megley.

A number from this town will attend the fourth annual meeting and reunion of the Society of the Descendants of Robert and Mary (Warren) Bartlett of Plymouth which will be held in the chapel of the Methodist church in Plymouth, Aug. 12.

ABINGTON

Telesphore Martin is building an airship at his home on Brockton avenue, and he expects to have it ready for a trial trip next week. A 30-horse power motor is already in place.

Plans are being made for a two-story building to be erected this fall on the site on North avenue, where the Lydon block formerly stood. There will be stores on the first floor and a hall on the second floor.

RANDOLPH

Roland R. Tileston, son of Mr. and Mrs. Frank H. Tileston of this town, and a member of the faculty at Dartmouth College has been granted a leave of absence for one year, which he will spend in Colorado.

Arrangements have been completed for the annual field day of Blue Hill lodge 114, K. of P., Saturday at Glen Echo park.

HANOVER

Nearly 100 pupils are planning to enter the high school in September. The seating capacity is only 75.

Nelson Lowell comp, S. of V., has completed arrangements for its annual field day, firemen's muster and trades parade, to take place the second week in August at the Curtis school grounds, North Hanover.

MIDDLEBORO

The Rev. Lewis Wilder Hicks, chaplain of the Massachusetts Sons of the American Revolution, is to deliver the address at the annual reunion of the Alden Kindred of America to be held at Duxbury, Aug. 2.

Harry W. Smythe, formerly of this town, has purchased the Elmhurst farm in Scotland, a suburb of Bridgewater.

STONEHAM

The selectmen have granted permission for new dwelling houses to Mrs. Mary E. Aldrich, Duncklee avenue and Thomas A. Mulroney, Avon street. The board is having conferences with the New England Telephone & Telegraph Company regarding new contracts for town telephones and telephones in the residences of town officials.

BRIDGEWATER

Changes and alterations are being made at the Bridgewater Academy as asked for at the annual town meeting, and the school facilities will be greatly increased by the changes. The trustees have organized with Calvin Pratt president, J. G. Bassett vice-president and Frank Gurney secretary and treasurer.

WINCHESTER

All the stores in town will be closed next Wednesday for the annual Traders day. Bass Point, Nahant, has been decided upon as the most popular resort for the outing by the storekeepers. The feature of the day will be a baseball game between the East and the West side merchants.

WINTHROP

The members of the Point Shirley sewing circle are to hold a fair Thursday and Friday in the chapel.

The August meeting of the Winthrop Historical and Improvement Society will be held in the Dean Winthrop house, next Tuesday evening.

EAST BRIDGEWATER

The annual field day of the Methodist Epworth league will be held Aug. 1 at the field of T. S. Rounesville on Central street.

There will be a band concert and lawn party Friday evening on the parish grounds of St. Johns parish.

SOLD OUT TO RAYMOND

Bamber's Corner, Scollay Square, Cor. Cornhill

FRANK C. HATCH, CARL DREYFUS,
Trustees in Bankruptcy

One of the best selected stocks of **Men's** Furnishing Goods and Hats in Boston—not only the main store, but the lofts above were packed with staple mdse. A large stock of Panama Hats, which we have marked $3.00. Some of all the other goods will be ready at our main store on Washington street by the time you see this notice. This is all we need say to our million regular customers who realize what it means.

Yours truly,
RAYMOND

Where you bot the Hat.

RATIONAL GOLF

By JASON ROGERS

In the light of later and more definite information on the hole-cutting controversy at Sandwich during the championship, the criticism we made in last week's notes on the action of the authorities needs amplifying, says the London Globe. We retract nothing of what we said, but we feel that we did not say enough. For it now appears that the committee in charge of the competition has deliberately pronounced the dictum that fresh holes may be cut during a competition, if the committee think it necessary or even (apparently) desirable.

This cuts at the root of the principle of all stroke play competitions—that the competitors shall play over the same holes: We admit all the difficulties of the particular case at Sandwich. The entry was abnormally large; the operation of getting all the competitors off on their first round had necessarily to extend over three days; and before the three days had elapsed, some of the holes and the immediate vicinity thereof had become badly worn.

If the committee had not done what they did do, there would probably have been as much dissatisfaction over their inaction as there was over their action. The later starters would have complained—not without reason, perhaps, though certainly without sportsmanship—that the holes were for them much more difficult than for those who had started earlier.

To change the holes may have been the best way out of the difficulty; but to attempt to justify that change by any argument save that of dire necessity was a vain and a dangerous policy. Vain, because no conceivable argument can justify such an outrage on the laws which govern stroke competition; and dangerous because it establishes a precedent which green committees may be only too ready to follow:

To change the position of the hole on the putting green is to change the hole considered in its entirety from tee to green. On a flat billiard table green the change might not materially alter the hole; but on a natural green such a change frequently makes a hole half a stroke easier, or more difficult, as the case may be.

We do not assert, as some have done, that the combined effect of half-a-dozen such alterations might make the round three or four strokes easier or harder as the case may be, for this would mean that the par score of a course might, by altering the positions of the holes, be made to vary from 6 to 9 strokes—which is absurd.

But we do maintain that the alteration of the position of the hole on the putting green makes it a different hole, and that, therefore, such alteration should never be made while competitors are still playing the round.

The great argument advanced by those who support the action of the Sandwich authorities is that as the holes were much more difficult on the second day, it was only fair to late starters that they should be recut, so that the later competitors should have new holes to putt into.

A very plausible argument; and one which, if carried to its extreme would ruin the game. It cannot be too often and too forcibly pointed out that the great object of golf is not that the conditions shall always be equal for all the players.

AGRICULTURISTS THANK GOV. FOSS FOR MILK BILL VETO

CONCORD, Mass.—It was voted to thank Governor Foss for vetoing the Ellis milk bill at the summer outing of the state board of agriculture held here Tuesday. Nearly 100 members were present and 27 of the 30 societies in the state were represented.

At the regular meeting, which was held in the afternoon at town hall, it was voted to try to obtain from the next Legislature an appropriation of $25,000 to aid in the dairy farm work in the state. The money, if obtained, is to be used in substantial prizes for best kept dairies and excellence in stock and butter products.

Vice-President Wheeler said that the cattle in the state are decreasing from 25,000 to 30,000 head a year and that 60 to 70 per cent of the milk consumed here is obtained outside the state.

Other plans for the winter included the exhibition from Massachusets which is to be a part of the New England exhibit at the exposition in Madison square garden, New York, this winter. The board has a state appropriation of $1000 and plans to have an excellent showing of local apples, corn, cranberries and other articles.

HONOR MAINE'S CHIEF JUSTICE

AUGUSTA, Me.—Leroy T. Carleton of Winthrop, for 10 years county attorney of Kennebec county; Charles W. Jones of Augusta, clerk of courts for the county, and Charles A. Knight, former mayor of Gardiner, have been chosen a committee of the Kennebec Bar Association, to arrange a dinner in honor of the new Maine Chief Justice, William Penn Whitehouse of Augusta.

LYNN

Miss Isabella T. Lovett, a graduate of Saugus high school this year, will sail for Europe tomorrow on the German Lloyd steamer Prince Frederick William. Her brother, Charles W. Lovett, and a party of friends will see her off from New York. Miss Lovett will take up studies in music and language this winter in Germany.

REVERE

The members of St. Pauls Guild of the Episcopal church are to have a Dutch supper and garden party Thursday afternoon and evening on the grounds of W. E. Parker of Monfern avenue.

ARLINGTON HEIGHTS

Myron Taylor, collector of taxes, expects that the tax rate will be about the same as last year.

COMMISSION FOR LAWRENCE URGED IN PRIVATE TALK

LAWRENCE, Mass.—It was learned Tuesday that the banking interests were given a private conference by Governor Foss at the State House on Monday, when the bank men discussed with the Governor Mayor Cahill's ability to handle the situation in Lawrence as it should be handled in the event of the bonding of the city's $205,000 indebtedness or the granting of permission to borrow outside the debt limit up to $500,000 and urged the appointment of a commission.

After the private conference the men returned to the executive chamber, where the four city officials were waiting. Mayor Cahill said he had changed his mind regarding the necessity for bonding the $205,000 overdraft, and was certain that with rigid economy the city could get along. This brought about the result anticipated and was accepted as a settlement. As a matter of fact the Lawrence bankers are convinced, it is said, that the mayor cannot get along without bonding the overdraft.

Mayor Cahill gave out a statement Tuesday afternoon in which he said he proposed to act but did not give any inkling as to how he planned to run the city without additional funds.

FLEET TO SHOOT AT AERO TARGETS AT PROVINCETOWN

PROVINCETOWN, Mass.—Firing at aerial targets suspended to represent aeroplanes in flight is to be one of the novelties of the maneuvers here, according to the official schedule of Rear Admiral Osterhaus.

A score of big box kites constructed by order of the department are to be shot at first with rifles and later with three-inch guns. This will be the first time aerial gunnery has been attempted by any navy.

The official summary fixes the dates of this practise at Aug. 14 and 15, and all divisions are to take part. The battleships Mississippi and Missouri arrived Tuesday night, making 13 which have reported.

MAINE CENTRAL CONFERENCE

Morris McDonald, vice-president and general manager of the Maine Central railroad, came to Boston today from Portland for a conference at the North station. Charles S. Mellen was present.

ALGHIERI'S SOUPS
By far richest and most delicate known

LAWRENCE BRIDGES CAPTURED AS BLUE ARMY MOVES AGAIN

(Continued from page one)

in readiness to go to the aid of the other in case of attack.

Gen. Frederick D. Grant, in charge of the department of the East, will observe the maneuvers Thursday in the camp of the Blues.

The two captured bridges at Lawrence are under guard of the first and second corps of cadets.

General Clark, who is in command of the Blue army, under ordinary circumstances, would end his official capacity today, having been given command on July 26, 1904, and under the statutes is obliged to retire after seven years' service; but he will continue until the maneuvers are completed.

The Blue scouts have located the Reds 10 miles to the southeast at Middleton with outposts along the Salem turnpike and to the westward toward Ballardvale. Cavalry brushes are expected hourly between the troops of both armies.

It is now expected that the first heavy engagement will come Friday morning at Boxford. The armies will each be reinforced by two batteries of artillery on Thursday.

Today and tomorrow will be occupied with working out the problems of attack and the whole field of the expected engagement will be reconnoitered by the scouts mounted and on foot.

Gen. Pew Stationary

HEADQUARTERS OF THE RED ARMY, Middleton, Mass.—Until General Pew has located the exact position of General Clark's army he has decided not to change his base. Early today he threw out a reconnoitering party consisting of troops A and B in search of the opposing troops but with no tangible result.

A brisk skirmish between the outposts of both forces was reported shortly before 11 a. m. near the Andover Theological Seminary. Several troopers and a part of the sixth regiment were engaged. The result was undecided.

The operator of the wireless apparatus, Lieut. Stewart F. Smith, has learned the position of the enemy, but under the rules of the war game he is forbidden to disclose this information. He keeps in touch all day with the adjutant general's headquarters, but transmits only such messages as concern this department and General Pew.

An instructive feature of this morning's maneuvers was an attack and defense of Reservoir hill. Companies M, K, and I of the fifth regiment were given possession of the hill, and their duty was to defend the hill against the entire ninth regiment. The hill, which is the largest and steepest in this part of the country, is rendered most difficult of assault from the fact that it is practically barren and destitute of trees, stones or rocks or any other kind of cover to protect an attacking party, whose only means of capturing the position is by a concerted rush at the point of the bayonet. The defenders on the other hand were equally unprotected by any natural cover, except the advantage of a horizontal position.

The ninth regiment, however, by a series of extended order and close order movements succeeded in capturing the hill after a stubborn fight in which the attacking party, theoretically, suffered heavy loss by the harrowing fire from the defenders. The assault lasted about 45 minutes.

After this operation a similar defense of the hill was made by companies M, K and I of the fifth regiment, the eighth regiment under command of Col. LeRoy Sweetser being the attacking party. The result was the same as in the first instance, the hill being captured after nearly an hour's fighting.

This afternoon the unfinished athletic games will be completed, thus bringing the preliminary contests to a close. The finals will be decided the end of the week.

Battery A, which is now encamped at Boxford, received orders today to join the Reds at Middleton, and it is expected to reach here late this afternoon.

Adjutant General Moves

WAKEFIELD, Mass.—The headquarters of the adjutant general of the Massachusetts troops now engaged in mimic warfare was removed today from the Bay State rifle range, where it has been since Sunday, and it is surmised that a wireless message was the cause.

The 30 or more troopers and mounted signal men under command of Major Noyes went up the turnpike road which is called Lowell street, which leads through the woods from Wakefield to Lawrence. The road has many turns, and it leads to Andover, but the general supposition is that the headquarters men will go to Boxford, close to which town a clash between the Reds and Blues is expected today as the Blue army is believed to have moved early today from Tewksbury.

TRADE CARNIVAL FOR CAMBRIDGE

The manufacturers and retail merchants of Cambridge will hold an industrial carnival in the week of Oct. 8.

It is proposed to have an exhibit of manufactures in the state armory each day and evening, while in other parts of the city various forms of amusement will be provided.

A meeting of about 40 merchants and manufacturers was held last night at the rooms of the Board of Trade, when the date was fixed and the name of Cambridge Industrial Carnival selected.

ADVERTISING MEN ANNOUNCE PROGRAM OF CONVENTION HERE

Many speakers, including Governor Foss, Mayor Fitzgerald and Robert Bass, Governor of New Hampshire, and luncheons, a harbor trip, automobile trip, a New England clam bake and a genuine Georgia watermelon cutting are included in the program of the seventh annual convention of the Associated Advertising Clubs of America, to be held here Aug. 1-4.

There will be in attendance at the convention 3000 persons, representing 94 cities, and the 111 advertising men's clubs throughout the country, and in addition representative advertising men from Canada and England. In the course of the convention proceedings the Boston opera house and 12 halls will be occupied.

Some of the delegates representing distant clubs are already in town, but not until Monday will the greater part of them arrive. Boston advertising men, under the direction of the Pilgrim Publicity Association, is ready to receive them. The city will be covered with billboard notices, inviting the public to the general session Thursday afternoon in the Boston opera house.

Congressman Andrew J. Peters is endeavoring to secure permission at Washington for the advertising men to inspect the harbor forts. Permission has been secured to place 200 additional chairs in Faneuil hall to provide for the big gathering that is expected at the opening meeting. The Waltham Watch Company, on some date not yet set, will charter a special chair trolley car and take 75 advertising men from the Hotel Lenox to Norumbega park, then to Waltham, where the visitors will inspect the watch factory and take luncheon as guests of the company.

P. F. O'Keefe, chairman of the reception committee, will leave Boston for New York Saturday night with 25 members of the committee to meet 26 prominent English advertising men, who are coming on the Celtic to attend the convention. The English party will be guests of the Boston men at breakfast in New York, and their expenses throughout the trip will be met by the national organization. The English party will arrive in Boston Sunday night or Monday morning.

The complete program, announced for the first time today, is as follows:

TUESDAY, AUG. 1.

10:30 a. m., opening session Faneuil Hall, addresses of welcome. For the Pilgrim Publicity Association, President George W. Coleman; for the commonwealth of Massachusetts, Gov. Eugene N. Foss; for the city of Boston, Mayor John F. Fitzgerald; for all New England, Gov. Robert P. Bass of New Hampshire; responses by President Samuel C. Dobbs and others. Music, first corps cadets band; welcome song by Pilgrim Publicity Association members, P. P. A. glee club.

12:30 p. m. Luncheon.

2:00 p. m.—General session, Ford hall, Ford building, Ashburton place, corner Bowdoin street, opposite State House park. Organization, etc. Address, the ethics of advertising, by Bert M. Moses of New York; discussion for one hour. Address, newspapers and their advertisers, by James Schermerhorn of Detroit. Music, Boston Quintette.

5:30 p. m.—Harbor trip; steamer leaves Rowe's wharf, Atlantic avenue. Supper on board. Coupon ticket required. Music, Italian string orchestra; colored serenaders.

WEDNESDAY, Aug. 2.

Departmental sessions.

National Advertising Managers—Kingsley hall, Ford building, Ashburton place, corner Bowdoin street. E. St. Elmo Lewis, Detroit, chairman. 9:30 a. m., opening. 9:45 a. m., should investigations of circulation be made by organizations of advertisers through paid auditors at the expense of the advertiser; or should the circulation statements be obtained through a certified public accountant, acting on the initiative and at the expense of the publishers, and required to give his findings on a certain stipulated form, to be devised by the Associated Advertising Clubs, or this division, covering the kind of information the advertiser should have; or should we expect the advertising agencies to do this work? If this work is to be undertaken, do you think the advertisers of this country should, by cooperation, insist that a publication submit to such an investigation of its circulation as will be sure to place the exact truth about the copies printed, its sphere of influence, etc., as a necessary preliminary to getting an advertising rating? 1. The unsatisfactory methods now in force in determining circulation and influence. 2. What does the advertiser want to know about circulation and influence? 3. How can he get it? 4. What shall this conference do to get the information to which every advertiser is entitled? 11:45 a. m., appointment of committee to report a resolution expressing the views of the conference at Friday morning session.

Daily newspapers, 76-88 Tremont street, School street, Lafayette Young, Jr., Des Moines, chairman—9:30 a. m., opening by Louis Wiley, New York, president the Daily Newspaper Club; 10:30 a. m., clean advertising, William C. Freeman, New York; 11:30 a. m., newspapers vs. magazines, Thomas E. Dockrell, advertising counselor, New York.

Periodicals, Chipman hall, Tremont Temple, 76-88 Tremont street, near School street, David G. Evans, New York, chairman—9:30 a. m., opening; 9:45, The national advertiser and his responsibility for the sins of advertising; general discussion; three minute speeches; 10:30 a. m., financial advertising in the magazines, H. D. Robbins, advertising manager N. W. Halsey & Co., New York; Herbert S. Houston, vice-president Doubleday-Page & Co., New York; 15-minute discussion.

General advertising agents, Ford hall, Frank Presbrey, New York, chairman—9:30 a. m. opening; general discussion; 9:45 a. m., 1. Are advertising agents justified in publishing house organs or newspaper directories? by John Lee Mahin of Chicago; 10:15 a. m., 2. Is the advertising agent a professional or a business man? 10:45 a. m., 3. Should advertising expenditures be charged as an investment or expense? (Discussion opened by E. W. Sells of Haskin & Sells, public accountants); 11:15 a. m., 4. The cooperation between trade papers and advertising agents. (Discussion opened by a representative of the trade press for one side and by a general agent for the other).

Outdoor advertising, City Club, 9 Beacon street, corner Somerset street, E. C. Donnelly, Boston, chairman—9:30 a. m., opening; 9:45 a. m., billposting. E. Allen Frost, attorney for the Associated Billposters of the United States and Canada; 10:15 a. m., billposting. E. F. Trefz, advertising counselor promotion bureau of the Associated Billposters of the United States and Canada; 10:45 a. m. discussion; 11:15 a. m., poster printing. Albert DeMontluzin, manager of the United States Lithograph Co., Cincinnati, O.; 11:30 a. m., poster printing. H. S. Morgan, manager poster department the Forbes Lithograph Co., Boston.

Agricultural publications, Gilbert hall, Tremont Temple, 76-78 Tremont street, near School street. T. W. Le Quatte, Jr., Des Moines, chairman—9:30 a. m., opening; 9:45 a. m., a square deal as between the manufacturer, the dealer, the mail order man and the consumer, F. J. Merriam, editor Southern Ruralist, Atlanta; discussion; 1:45 a. m., the best methods of getting the cooperation of the dealer in farm paper campaign, S. R. McKelvey, Nebraska Farmer, Lincoln; discussion; 11:30 a. m., what farmers say, based on recent statistics, P. V. Collins, Northwestern Agriculturist, Minneapolis; discussion.

Printing, Engraving and Business Literature—Social hall, Tremont temple, 76-88 Tremont street, near School street; F. E. Johnston, Dallas, chairman. 9:30 a. m., opening; 9:45 a. m., printing as related to the creation of advertising, 15-minute lecture on theory, Mac Martin, president Mac Martin Advertising Company, Minneapolis, Minn.; 15-minute lecture on practise, Thomas E. Basham, secretary Advertisers' Club of Louisville, Ky.; general discussion of dummy, copy, typography, color values and effects, led by W. G. Hastings of the Johnston-Dallas Advertising Agency, Atlanta, Ga.; 10:45 a. m., engraving as related to the creation of advertising, 15-minute lecture on theory, Louis H. Flader, director publicity Barnes-Crosby Company, Chicago, Ill.; 15-minute discussion; 15-minute lecture on practise, L. D. Hicks, manager booklet department, Massengale advertising agency, Atlanta, Ga.; 10-minute discussion; general discussion on sales, idea, good copy, color effects, strongest illustrations, highlight reproductions and photogravures.

Technical, Trade and Class Publications, Wesleyan hall, 26 Bromfield street, between Tremont and Washington streets, H. G. Lord, Boston, chairman, 9:30 a. m., opening. 9:45 a. m., advertising trade paper advertising; subject introduced by Leroy Fairman, editor of Advertising and Selling; other speakers expected to participate are E. R. Shaw, president of the Chicago Trade Press Association, and J. Newton Nind of Grand Rapids, Mich. 10:20 a. m., some problems of the trade paper advertising manager, introduced by J. Clyde Oswald, editor and publisher of the American Printer. What per cent higher rates than for ordinry white pages should be charged for colored inserts or colored printing over the actual increased cost of same? Where should the line be drawn in supervising advertising copy? When is copy objectionable? What about comments on competitors and notices of infringement and suits and warnings? Should solid reverse plates (white lettering on black background) be permitted, and if so should additional charge be made? The classified index. Should it be considered from the standpoint of the subscriber or the advertiser? 11 a. m., advertising terms and contracts and how enforced; introduced by W. H. Taylor, president of the David Williams Co., New York. Would a uniform standard advertising contract for trade papers be desirable? 11:30 a. m., the maximum buying power for advertisers from trade paper readers, introduced by O. F. Byxbee, publisher of Inland Storekeeper, Chicago. Getting the trade paper into the minds of its readers, who should be interested in its advertising. How can it be so thoroughly done as to get for advertisers the maximum buying power possessed by readers?

Municipal and state publicity—Twentieth Century Club, 3 Joy street, near Beacon, Thomas F. Anderson, Boston, chairman: 9:30 a. m., opening; 9:45 a. m., experience meeting; address by A. W. McKeand, secretary, Charleston, S. C., Chamber of Commerce; address by Ernest L. Waitt, industrial secretary, Fitchburg, Mass., Board of Trade and Merchants' Association; general discussion.

Retail advertising, Elks hall, 10 Somerset street, opposite court house, F. W. Tully, Boston, chairman; 9:30 a. m., opening; 9:45 a. m., the principles of merchandising retail advertising, A. A. Christian, Gimbel Bros., Philadelphia, Pa.; 10:30 a. m., discussion; 10:55 a. m., adjournment; 11 a. m., publicity fundamentals on opening a new store or a new department, George Hough Perry, New York city; 11:35 a. m., discussion; 12 m., adjourment.

Specialty advertising, Pilgrim hall, 14 Beacon street, near State House, L. E. Pratt, New York, chairman; 9:30 a. m., opening; 9:45 a. m., when space and when specialties. Dr. H. S. Bunting, Chicago, publisher Novelty News; discussion; 10:30 a. m., premium advertising, John Hall Jones, New York, the Sperry & Hutchinson Co.; discussion.

11:15 a. m., the publicity value of the calendar. Marquis Regan, New York, formerly advertising manager Yawman & Erbe Company; discussion.

12 m., luncheon, left free for private appointment.

2 p. m., auto trip.

6 p. m., watermelon cutting, Hotel Victoria, under auspices of the Georgia delegation.

THURSDAY, AUG. 3.

9:30 a. m., general session, Ford hall—Address, advertising and rural standards of living, by Charles F. Jenkins of Philadelphia; address, advertising and human nature, by the Rev. George Wood Anderson, D. D., of St. Louis; address, advertising and export trade in relation to Latin America, by Harriet Chalmers Adams of Washington.

12:30 p. m., luncheon. Left free for private appointments.

2:30 p. m., general session, Boston opera house, 335 Huntington avenue. Public mass meeting. Special seats reserved for holders of coupon tickets. Public welcome. Address, advertising and public morals, by Rabbi Charles Fleischer of Boston; address, advertising and daily bread, by Helen Mar Shaw-Thomson of Chicago; address, advertising and and civic advancement by Prof. Charles Zueblin of Boston; music, Teel's band, Boston quintette, P. P. A. glee club.

6 p. m., New England clam bake, Lynnway club, Point of Pines. Coupon ticket required. Clambake and shore dinner at 6 p. m. Thursday, Aug. 3, followed by a display of fireworks. Music by the Salem Cadet band.

FRIDAY, AUG. 4.

9:30 a. m., department sessions. General advertising agents, Ford hall, Frank Presbrey, New York, chairman. 9:30 a. m., opening; general discussion; 9:45 a. m., 1, a code of ethics for advertising agents; 10:15 a. m., 2, the standardization of newspaper rate cards; 10:45 a. m., 3, Are newspapers justified in making one rate for local advertisers and a higher rate for foreign advertisers? (Discussion opened by the publisher of a paper which thus discriminates and by an advertising agent); 11:15 a. m., 4, the evil of rebating and how it can best be stopped.

Printing, engraving and business literature, Social hall, F. E. Johnston, Dallas, chairman—9:30 a. m., opening. 9:45 a. m., business literature; 20-minute lecture on purpose. E. St. Elmo Lewis, advertising manager Burroughs Adding Machine Company, Detroit, Mich.; 15-minute lecture on custom. W. T. Frisbie, advertising manager L. C. Smith & Bros. Typewriter Company, Syracuse, N. Y.; 15-minute lecture on abuse, C. R. Lippman, special writer, New York city; 10-minute lecture on the appealing communication, W. V. Crawford, advertising manager Sanger Bros., Waco, Tex.; general discussion on system, follow-ups, the acknowledgment, mailing lists, etc., led by K. L. Murray, advertising manager Beatrice Creamery Company, Lincoln.

National advertising managers, Kingsley hall. E. St. Elmo Lewis, Detroit, chairman—9:30 a. m., opening; presentation of resolutions of committee appointed, Wednesday, Aug. 2. 9:45 a. m., round-table discussion of resolutions. 12 m., adjournment.

Technical, trade and class publications, Wesleyan hall, Henry G. Lord, Boston, chairman—9:30 a. m., opening; 9:45 a. m., some problems of trade paper advertisers, F. R. Davis, advertising department, General Electric Company, Schenectady, N. Y. Discussed by the advertising managers of several large trade paper advertisers. 10:30 a. m., cooperative advertising plans for papers in the same class, Dr. E. Edwin Lewis, president of the associated medical papers and editor of American Medicine, will speak for the associated medical press, and it is expected that W. H. Ukers, of the Tea and Coffee Trade Journal, will speak for the associated grocers' press, and Wallace Richardson of New York for the farm journals. The speakers are expected to tell what has been done in these lines and the benefits that have accrued. 12:30 a. m., directory advertising. This subject is in charge of the Association of American Directory Publishers, and the discussion will be led by W. O. Foote of Atlanta, who will read a paper.

Agricultural publications, Gilbert hall, T. W. LeQuatte, Des Moines, chairman—9:30 a. m., opening; 9:45 a. m., advertising from the dealer's standpoint, G. B. Sharp, advertising manager DeLaval Separator Company; discussion; 10:45 a. m., the effect of advertising upon the farmer himself, Walter D. Ross, Ross Bros., Worcester, Mass.; 11:30 a. m., the importance of the farmer to the agricultural advertiser, Dr. C. William Burkett, editor American Agriculturist; discussion.

Municipal and state publicity, Twentieth Century Club, Thomas F. Anderson, Boston, chairman—9:30 a. m., opening; 9:45 a. m., address by George S. Lenhart, secretary and director the Atlantic City publicity bureau; address by Granville M. Hunt, chairman conventions committee, Washington, D. C.; discussion.

Retail Advertising, Elks hall. F. W. Tully, Boston, chairman, 9:30 a. m., imagination applied to retail advertising, Joseph H. Appel, John Wanamaker, Philadelphia, Pa. 10:20 a. m., discussion. 10:55 a. m., adjournment. 11:00 a. m., the new thought in retail organizations; the advertising manager the sole manager, Frederick W. Aldred, secretary B. H. Gladding Dry Goods Company, Providence. 10:20 a. m., discussion. 11:30 a. m., organization for next convention. 12 m., final adjournment.

Daily Newspapers, Lorimer hall. Lafayette Young, Jr., Des Moines, chairman. 9:30 a. m., opening. 10:00 a. m., advertising as the editor sees it, Will Irwin of Collier's Weekly. Discussion. 10:00 a. m., how to improve newspaper advertising, Charles H. Grasty, publisher the Baltimore Sun. Discussion. 11:00 a. m., Newspaper Advertising, Louis Wiley, publisher Times, New York.

Outdoor Advertising, City Club, 9 Beacon street, corner Somerset street, E. C. Donnelly, Boston, chairman. 9:30 a. m., opening. 9:45 a. m., bulletin sign advertising, O. J. Gude of New York. 10:15 a. m., street car advertising, A. E. MacBee, vice-president Street Railway Advertising Company of New York. 10:45 a. m., discussion. 11.15 a. m., electric advertising signs, L. D. Gibbs, advertising manager the Edison Electric Illuminating Company of Boston.

Specialty advertising, Pilgrim hall—L. E. Pratt, New York, chairman. 9:30 a. m., opening. 9:45 a. m., trade-marks and unfair competition from a lawyer's point of view, Clowry Chapman, New York; discussion. 10:30 a. m., the place of the novelty in advertising, W. W. Van Ness, Whitehead, Hoag & Co., Boston; discussion. 11:15 a. m., "Am I My Brother's Keeper?"—The responsibility of the specialty salesman to the advertiser, L. H. Bulkley, Columbus, O.; discussion.

Periodicals, Chipman hall, Tremont temple, 76-88 Tremont street, near School street; David G. Evans, New York, chairman; 9:30 a. m., opening; 9:45 a. m., the publisher and his responsibility for the sins of advertising, general discussion, three-minute speeches; 10:30 a. m., improving the position of the national advertiser with the consumer and the trade, William H. Ingersoll, advertising manager Robert H. Ingersoll & Brother, New York; Charles M. Wessels, advertising counsel.

12 m., luncheon, left free for private appointment.

3 p. m., closing session—Ford hall, report of educational committee, election, choice of convention city, etc.

BRITISH CABINET IS SAID TO BE FIRM IN MOROCCO ATTITUDE

(Continued from page one)

modify her demands in the face of the threat implied in that speech.

The notice that Lloyds will not be responsible for war risks on shipping after Aug. 15 is discussed by the Times which says that Germany's action in Morocco is partly responsible, but that the possibility of trouble in the Balkans and a misunderstanding of the declaration of London have contributed to the feeling of uneasiness.

Sir Francis Bertie, British ambassador to France, attended a meeting at the foreign office Tuesday and conferred for some time with Sir Edward Grey, Premier Asquith and Minister Lloyd George.

BERLIN—Emperor William will return from his cruise in northern waters next Friday and will confer with Chancellor Von Bethmann-Hollweg and possibly with Foreign Secretary Von Kiderlen Waechter immediately after his arrival at Swinemunde.

Germany seems to be marking time, awaiting the Emperor's return before deciding whether to answer the warning of the British chancellor by the declaration of an aggressive policy or by a readiness to treat on a basis of a smaller compensation from the French Congo, which the English papers declare is the maximum that Great Britain will permit.

PARIS—The Matin says that it is given to understand that England is opposed to acquisition by Germany of territory adjacent to the Belgian Congo or along the seaboard. It is willing, however, that the Cameroons should be extended inland, but that colony must not be extended along the coast.

While the tone of the French press is calm, that of Belgium is excited and grave apprehension is expressed in Belgium as to the fate of the Congo state. From advices received here it is evident that the Italian newspapers are extremely hostile to the French policy in Africa.

POINTS IN MOROCCAN SITUATION

LONDON—Following are the points leading to the European crisis in the Moroccan situation, which has been called a "battle of commercial interests of four nations"—France, Germany, Spain, England:

Spain owns a narrow fringe along the Moroccan coast. France nominally is mistress of all territory east and south of Morocco. The keenest rivalry exists in extending their respective "spheres of influence."

1903—France lends the Sultan f.7,500,000.

1904—The French government arranges for a French syndicate to make a big loan to Morocco; Spain and France sign an agreement not to extend their "spheres of influence."

1905—The Sultan rejects the French demand for permission to establish more military posts and that French officers command the Sultan's troops.

1905—Germany demands an "open door" be maintained in Morocco. Germany extends her commercial influence and offers a big loan. This is resented by Spain and France. In an acute crisis, the Algeciras convention of the powers is called. Emperor William strings his army along the Rhine, presumably engaged in maneuvers. He insists upon the German attitude and forces the retirement of M. Delcasse, the French foreign minister. An agreement is signed.

1911—Spain and France extend their military lines. The Moors resent aggression and the tribes revolt. Germany sends the gunboat Panther to Agadir to "protect interests." This France resents. England backs up France.

HEARING ON CHANGE IN TAX LAW DRAWS SMALL ATTENDANCE

As no one appeared to speak in favor of changes in the present state law relating to voluntary associations at the hearing given by Tax Commissioner William D. T. Trefry at the State House today the hearing was continued to September 12 at 10:30 a. m.

Six persons representing voluntary associations were present, but preferred to present their side of the case after the proponents had been heard.

Mr. Trefry announced that Joseph B. Eastman, secretary of the Public Franchise League, desired to advocate some changes in the present law, but was unable to be present today.

Robert P. Clapp, representing the North Boston Lighting Properties, asked to what extent the voluntary associations had complied with the law of 1909 calling upon them to file with the tax commissioner copies of their declaration of trust.

Mr. Trefry replied that about 67 had filed the necessary papers with his office.

Mr. Clapp said that he had been informed by a clerk in the tax commissioner's office that many associations which had filed papers did not comply with section 2 of the law of 1909, requiring a statement showing the number of shares of companies owned or controlled by them and the stockholders in whose names such shares are held.

It was explained by Mr. Trefry that there is nothing in the present law which compels this statement to be made or that gives him authority to demand it.

Bentley W. Warren, representing the Massachusetts electric companies, said that a year and a half instead of half a year ought to be allowed the tax commissioner for this investigation.

The hearing was the outcome of an order adopted by the Legislature based upon recommendations of Governor Foss and Mr. Trefry directing the latter to investigate whether there was need of further law affecting voluntary associations, and any subsidiary companies which may be controlled by them.

"The question has arisen whether some voluntary associations are not so much like a corporation that they should be bound by laws respecting corporations," said Mr. Trefry today. "In form and as far as the present law goes these voluntary associations are partnerships in which a certificate of trust showing the interest a person has in the association is issued to him in lieu of stock. Some of these associations are holding companies, but not all."

UNIONIST LEADERS DEFINITELY DECLARE AGAINST INSURGENTS

(Continued from page one)

cally identical with the extreme protectionist party of recent times, which was equally dissatisfied with Mr. Balfour's leadership in the fiscal controversy, and the chief point of interest today is not the fate of the veto bill, which already is known, but whether Mr. Balfour will be able to reunite his party.

Official intimation comes from the organizers of the Halsbury banquet that it is in no sense intended as a demonstration against the leaders of the party.

Lord Rosebery, in a long letter to the Times in support of Lord Lansdowne's policy, describes the policy of the insurgent peers as a forlorn hope, which can only bring further humiliation and impotence upon the House of Lords. He says that they can achieve nothing but the creation of a number of peers.

When the House of Commons reassembled Tuesday afternoon Speaker Lowther reminded the members of the standing order under which he certainly would suspend the session in the event of a renewal of the disorders that forced an adjournment Monday.

The entry of Premier Asquith to the chamber was the signal for a storm of cheers from the radicals and Nationalists who sprang to their feet hurrahing and waving handkerchiefs.

POWERS GUARDING SEAL ROOKERIES

VICTORIA, B. C.—The British sloop of war Algerine has sailed for Behring sea, where she will join the United States revenue cutters in guarding the seal rookeries.

The Algerine will watch for Canadian poachers, leaving the American fleet to guard against poaching American and Japanese schooners.

URGES TRUST PROSECUTION

WASHINGTON—Demand for criminal prosecution of the officers of the Standard Oil and Tobacco trusts was made in the Senate today by Mr. Pomerene (Dem., Ohio), in urging his resolution demanding such action by the department of justice. "The American people," he asserted, "cannot understand why the department has not prosecuted these trusts when it has been so vigilant in minor prosecutions."

RULE RAILWAY IS SAFE

On petition of the Haverhill & Amesbury Street Railway Company the railroad commissioners today ordered that the section of that road in Salisbury square in the town of Salisbury be approved as safe for operating.

NEW HAVEN RAILROAD ANNOUNCES ADDED LOOPS FOR BOSTON

(Continued from page one)

by way of Springfield, Greenfield and the Hoosac tunnel. It now takes the most direct way, over the New Haven's Housatonic Valley line to Pittsfield, the Boston & Albany to North Adams and the Boston & Maine to Williamstown.

For the new Needham circuit of the New Haven trackage rights over that portion of the Albany's Newton circuit between Newton Highlands and Boston will be utilized.

On the railroad map of Greater Boston the two circuits, the Newton and the Needham, will form a sort of irregular figure 8, the stretch between Newton Highlands and Boston being common to both circuits.

The second loop line reaches far out into southern Massachusetts to within a few miles of the Rhode Island boundary. This is the new Ashland-Franklin circuit, formed in connection with trackage rights over the Ashland branch of the Boston & Albany between Ashland and South Framingham.

A circuit route is thus established from Boston by way of Ashland around through Hopkinton, Milford and Bellingham Junction to Franklin; thence back to Boston by way of Walpole and Readville, or possibly through Dedham in part. Running the other way, the trains would go out by way of Walpole and Franklin to return through Ashland.

For this circuit, as well as for the Fitchburg, Clinton and Marlborough trains, the run over the Boston & Albany main line between South Framingham and Boston will be express. The only way stations of the Albany's main line to be used by the New Haven will be Trinity place and Huntington avenue.

The Boston & Maine is also to have important trackage rights on the Boston & Albany. With the construction of the Hampden railroad in the interest of the New Haven between Bondsville and Ludlow and trackage rights thence over the Albany, the Central Massachusetts line of the Boston & Maine will be taken directly into Springfield by a short route that will make connections with New Haven lines at that point.

AMERICAN AIDS PERSIA AGAINST DEPOSED RULER

TEHERAN, Persia—Hundreds of volunteers were enrolled today for the defense of Teheran and the maintenance of the constitutional government, as a result of the activity of Morgan Shuster, American financial adviser to Persia.

The new cabinet asked Shuster to help the government in preventing Mohammed Ali Mirza, the deposed Shah, now marching upon Teheran from Astrabad, from regaining the throne.

Mr. Shuster today virtually took charge of the work of establishing an adequate defense.

The demand of the national council for the resignation of Premier Sipahdar has been followed by the organization of a new cabinet, with Samsames Saltaneh as premier and Vosoogh Ed Dowleh as foreign minister.

The government appears to be united in the face of difficulties. It is reported that Mejd Ed Dowleh, the head of the Kadjar family, was arrested Sunday and has been executed in spite of the intervention of the British legation.

WAKEFIELD OUTING AT BASS POINT

NAHANT, Mass.—Seven carloads of Wakefield merchants and manufacturers arrived at Bass Point for their annual outing today. Dinner was served at the Bass Point house.

Special hourly cars will be run from 5 to 11 to convey the party home.

Thomas Higty, president of the Wakefield Merchants Association, is in charge of the excursion. The chairman of the dinner committee is C. Latimer; of the transportation committee, F. E. Cox; of the committee on sports, G. L. Teaut.

PROPERTY GAINS IN CONNECTICUT

HARTFORD, Conn.—The amount of taxable property in Connecticut in 1910, according to figures completed by State Tax Commissioner W. H. Corbin, is $997,500,664, an increase over 1909, of $31,879,857. The value of the 180,894 dwellings in the state was placed at $474,217,545, or an average of $2621. The federal census, recently taken, showed a population of 1,114,756, which would mean that a dwelling shelters a fraction over six persons.

NEW YORK DEPOSIT BILL VETOED

ALBANY, N. Y.—Governor Dix Tuesday vetoed Senator Grady's bill permitting the state treasurer, with the approval of the controller, to deposit state funds in trust companies as well as in banks, and permitting the treasurer and controller to take such security for such deposits as they might prescribe, instead of confining them to surety bonds.

Silks THRESHER BROS.
The Specialty Silk Store,
46 TEMPLE PLACE,
Boston, Mass.

FASHIONS AND THE HOUSEHOLD

COSTUME OF VOILE AND SATIN

Made of blue and white, with high waist line

COMBINATIONS of striped voile with plain satin make exceedingly smart costumes. They are admirable for immediate wear and they also will serve well for the coming season. This one combines dark blue and white and is made after the latest models. The little coat is of the peasant sort, with sleeves and main portions cut in one, and is finished at the high waist line with a frill and cord.

The six gored skirt is made of satin to the depth of a flounce and trimmed with a band of the voile cut on the cross above the satin.

A great many women like to take a holiday at the end of the season and such a costume as this is admirable for such occasions.

The materials illustrated are practical as well as fashionable, but the same combinations of color could be obtained by the use of various fabrics.

The little coat is an excellent one for separate use. It can be made of black or colored silk, or satin and slipped on over any gown. It is especially valuable for use with the lingerie frock, for it gives a smart and distinctive finish to the toilette, at the same time that it provides just the needed warmth on a cool day or evening.

The skirt with the box plait effect at front and back and with inverted plaits at the sides is new and smart, whether it is made of one material or two.

For a more practical costume, the entire skirt could be made of light-weight serge and the coat either of the same material with collar and cuffs of satin, or of the new soft taffeta in matching color.

For a woman of medium size the coat will require 2¾ yards of material 27 inches wide, 2¼ yards 36 or 44, for the skirt as illustrated will be needed 4½ yards 27, 3 yards 36 or 1¾ yards 44, with 3¼ yards 27 for the flounce and additional material for the band. To make of one material throughout will be needed 7½ yards 27, 5½ yards 36 or 3¾ yards 44 inches wide.

A pattern of the coat (7051), sizes 34 to 40 inches bust, or of the skirt (6732), sizes 22 to 32 inches waist, can be had at any May Manton agency or will be sent by mail. Address 132 East 23d street, New York, or Masonic Temple, Chicago.

SILK BLOUSES

The separate blouse of china silk is in great favor this season. Sometimes it is made after the lines of the man's silk shirt, with turn-back attached cuffs. Again it is made on more conventional lines. These waists are especially adapted for the traveler, as they launder easily and take but little space in the packing.—Newark News.

"THE LAW OF A HOUSEHOLD"

Formulated by a mother for the benefit of her daughters

V.—SECRETARY AND SUPERINTENDENT

TO the mistress of a large establishment a secretary is as much a necessity as a butler, and her duties are clearly defined. The superintendent of the grounds also has it made clearly known to him just what he is expected to do and certain important details which he must not fail to give his attention. The emphasis which Mrs. Beecher gives to all "corners" will be read with sympathetic amusement by every one who has to do with a house.

SECRETARY

Salary: $40 to $50 a month.

Terms of service: One month's notice, or one month's pay given and required.

Obligations: To receive no commission or presents from tradespeople or servants.

Perquisites: Laundry.

Privileges: Half a day every other week, alternating with the housekeeper. Christmas day. Three evenings a week.

DUTIES

To be on duty in the office.

To keep an accurate account of all money received and expended and to render an account of same each month.

Mail: To be responsible for the mail and daily paper; to look over all letters before they are given to the postman and see that they are properly stamped.

To take mail from the library and return it there.

Express: To be responsible for all express and other packages received and sent out.

To receive and check all express.

To send daily statement of all packages received to Mrs. Beecher.

To attend to distribution of packages and newspapers, and see that they are marked where they are to go before they are sent upstairs.

To act as social secretary when required.

To teach the servants two evenings a week to read and write.

To see Mrs. Beecher before 11 o'clock in the morning.

SUPERINTENDENT

Salary: $1000 to $1200 a year.

Terms of service: Three months' notice or three months' pay.

Perquisites: Cottage, vegetables and ice.

Obligations: To receive no commissions, discount or presents from tradespeople or employees.

DUTIES

Entire oversight and care of all grounds connected with the estate.

Care of plants in sun parlor, outside porches.

Care of terraces, walks and drives and steps.

Care of all plants in house.

Care of greenhouse.

Boarding chauffeur and outside man.

Care of vegetable cellar. Care of garage.

Care of chauffeur's clothes and automobile robes.

Care of disposing of ashes and garbage.

Cleaning walks of snow and cleaning away icicles.

Bring bills to be O. K.'d by mistress before going to secretary.

Present order book each morning.

Make inventory of contents of cottage and garage.

Order flowers for the house.

Make monthly report of work done, men employed, money expended, and articles needed.

DUTIES OF OUTSIDE MEN

The first thing in the morning the side terrace must be cleaned and all the steps—paying especial attention to the corners. All refuse must be taken up in a basket.

The front terrace and porch must be swept every day.

The walks to the gates and the outside walks must be swept every day.

Gates must be kept clean.

The walk to the back gate and to the iron gateway must be well looked after every day.

Keep foot gates closed.

Back gate to be locked at 6 in summer and closed on Sunday.

Side and front gates locked by the watchman after house is closed for the night.

Vegetables brought to lower kitchen. They must be washed under hydrant outside, leaves taken off and be brought to the kitchen in a basket.

Have assistant chauffeur help wash windows on outside porches.

The outside toolhouse must be kept immaculate.

On rainy days the tools must be cleaned and sharpened.

The windows must be kept clean. This is an important duty.

The entrance to the bowling alley must be kept clean.

Kindlings must be prepared in the shed off the garage and put into the basement through window.

Put garbage on compost heap and cover with earth.

Burn papers.

Care of terrace at garage and general care of grounds.

Keep cleaning things in outside tool room.

Maintain a good system at all times.

Ask all information of Mrs. Beecher before 11 o'clock in the morning.

THAT SHINY SUIT

If a suit is becoming so worn as to be shiny in certain spots, a bit of distilled white vinegar, diluted in water, rubbed on with a white woolen cloth will raise the nap and give it a look of newness that will make the suit of good service for some weeks more.—Washington Herald.

ELECTRIC MOTOR FLOOR WAXER

Germany sends out another labor-saver

NEW household uses for the electric motor are being found one by one. This time it is a machine for waxing the floor, says the Washington Herald.

The apparatus, which has just been introduced in Berlin, Germany, where it was invented, consists of an electric motor, the bottom of which is formed by a strong revolving brush.

The motor is connected with one of the electric light sockets; the chambermaid takes hold of the handle and moves the small motor from one part of the room to another until the whole floor is polished.

The wax is, of course, applied before the polishing begins. Thus the work can be done more quickly, more perfectly, and without any effort on the part of the operator.

Every modern flat in Berlin is being provided with one of these electric floor polishers.

In the old-fashioned way the polishing of hardwood floors requires much labor and strength, for the floor has to be rubbed with brushes until the wood is as smooth as ice and shines like a huge mirror.

This work takes up much time and has to be done quite frequently. In houses with large rooms it is so difficult that the maid servants often refuse to do it, and men have to be employed for this special purpose.

In Germany, where carpets covering the whole floor of a room have never found favor, regular firms have been established and furnish the men for waxing the floors, of which every apartment contains at least one and often several.

CURTAIN ROD

A curtain rod especially designed for the so-called Dutch casement window opens out like the windows, throwing the curtains against the wall when the window is open. This admits more air and light, and also saves the curtains from dust of the street. The rods are adjusted by means of a swivel.—Newark News.

FOR WHISK BROOM

A whisk broom holder may easily be made by covering two heart-shaped pieces of cardboard with rose cretonne, says the Washington Herald. The edges are bound with gimp, and the two pieces, when covered are tacked together at the sides and hung with rose ribbon beside the dressing table.

SHE WILL INHERIT BIG ESTATE

Girl learning to be steward of a country place

TRAINING to be the steward of the big country place which she will inherit is the vacation work of one girl whose estate is not more than a day's journey from the city, says the Chicago Record-Herald. As the place comprises 650 acres in a part of the country where land is silver, if not golden, and her father, a most successful financier, believes that the acres should be made to yield something to their own support, it can hardly be called play that the girl has mapped out for herself, even though her training comes from the heads of various sections of the estate, each man a practical worker.

She is to be responsible for the summer ice supply of the house; she is to know what timber should be cut and when, and whether or not it will sell best as timber or as lumber, and already she has learned the latter means after being sawed into planks. The dairy farm, which supplies a large and expensive milk route, is to be under her control, in that reports are to be made to her of it. Conservatories, market garden and stables, wherein are still carriage horses as well as hunters and polo ponies, will be put into her charge.

Fortunately the girl herself is not expected to be able to manage these many and varied sections all at once, and, what is even more fortunate for herself, she is keenly interested in the detail.

LEMON A CLEANER

To clean brass or other metal, cut a lemon and sprinkle salt on the cut surface, rub well with this.

If silver has grown discolored or stained, rubbing it first with lemon and later with alcohol and common whiting, mixed, will give it a luster, says the Portland Express and Advertiser.

In cleaning glassware or fine porcelain, don't use hot water or soap. You will do better to wash them in cold water with lemon juice added. This will clear the glass to a sparkle.

ICED FRUIT SYRUP

Add four large tablespoonfuls of raspberry or strawberry syrup to half a pint of new milk and freeze the mixture. Serve on little ice plates or in glasses with wafer biscuits.—New Era.

WITH EMBROIDERED NET WINGS

Butterfly decoration for centerpiece, scarf or table cover

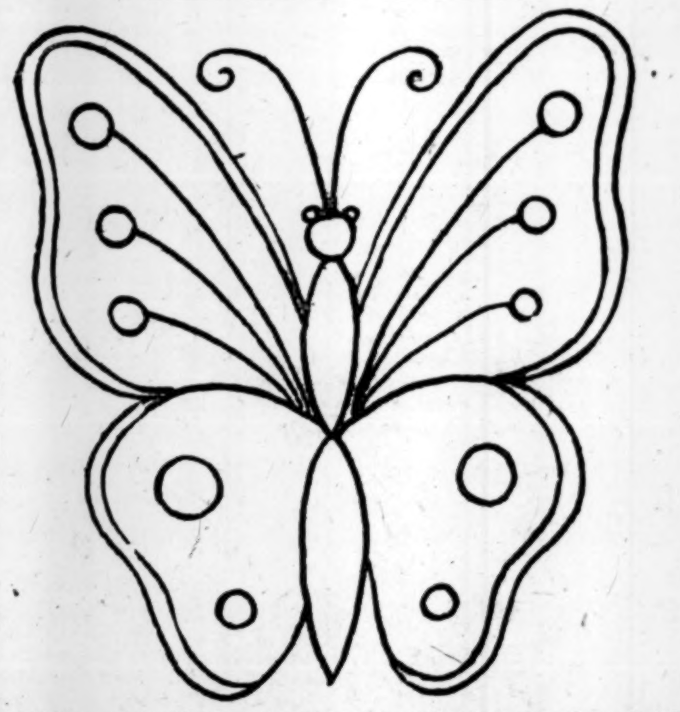

THIS is a most effective decoration for centerpieces, scarfs and table covers. A very pretty way to work the butterfly is to lay a piece of heavy cotton net on the linen and baste it down. Then transfer your pattern and buttonhole closely all around the edge. Embroider the body and dots in the solid satin stitch and the curved lines in the outline stitch. When finished, cut away the linen, leaving the embroidered net wings. Use mercerized cotton, No. 20, for the work.

SKIRTS FULLER

Skirts are being made slightly fuller than they were in the early part of the season, but they are still cut with the long slim lines which will prevail during the fall season.

The popularity of the panel back and front still holds. The newest skirts have plaits inset at the sides to give the desired fulness, says the Philadelphia North American.

The raised waist line with an inside belt to keep it firmly in place is a feature on the modish models.

CHEESE IN TINFOIL

Cheese will keep better if wrapped in tinfoil, a cloth wet with vinegar, or in soft paper and put into a crock or tin box in the refrigerator.—Exchange.

CARE OF REGISTERS

If a piece of heavy cardboard is cut and fitted into the registers it will prevent a great deal of dust sifting through the register into the pipes in summer—dust which, when the furnace is lighted, will be scattered throughout the house, says an exchange. Another good reason for using these protectors is that if anything is inadvertently dropped down the register, it cannot completely disappear from sight.

APRON POCKETS

Sew the pockets of your apron on the inside, a little in from the right-hand edge. Nothing will drop from it then, it will stay clean and a great deal can be carried in it without showing any ugly fullness.—New York Press.

Perfection in Hair Goods and Hair Dressing

To a New Yorker this will at once imply

A. Simonson.

ORIGINATOR OF THE MOST BECOMING AND

EXCLUSIVE COIFFURES

SUITABLE FOR EVERY OCCASION AND WORN BY DISCRIMINATING DRESSERS

PERMANENT HAIR WAVING GUARANTEED TO LAST FOREVER

Visitors to New York are invited to call and inspect my Newest Models.

Orders from out of town customers receive special attention and I guarantee to fill them satisfactorily.

SCALP AND HAIR CLEANSING BY EXPERTS OF MANY YEARS' EXPERIENCE

A. Simonson

Hair Merchant

506 FIFTH AVENUE

A few doors above 42 Street

NEW YORK CITY

The Largest and Best Establishment of its Kind.

TRIED RECIPES

VEAL WITH TOMATO SAUCE

CUT cold roast veal into even slices. Fry some bacon, take up on a platter and lay the sliced veal into the fat. Fry slightly and place on the platter with the bacon and pour over all a tomato sauce. Cook two cups of tomato with a thick slice of onion and four whole cloves for 10 minutes; heat two level teaspoons of butter in a small pan, stir in two level tablespoons of flour and when smooth and brown stir it into the tomato. Cook two minutes and season with one half level teaspoon of salt and a little pepper; rub through a wire strainer to take out the seeds.

POTATO FRITTERS

Boil two large potatoes and beat them lightly with a fork. Beat the yolks of four eggs well, add three tablespoonfuls of cream, two dessertspoonfuls of lemon juice and half a teaspoonful of grated nutmeg. Beat all well for 20 minutes. Put plenty of lard into a frying pan and when boiling drop a tablespoonful of the batter at a time into it, and fry the fritters a nice brown. Serve with sweet sauce.

FRENCH ORANGE CAKE

Three eggs, their weight in sugar and flour, weight of two eggs in butter, one teaspoonful of baking powder, rind of a sweet or Seville orange, and enough juice to moisten. Beat butter and sugar to a cream, beat well the eggs and add alternately with the flour and orange juice; add grated rind, and last of all, baking powder. Grease well a flat or round tin and bake for half an hour. May be cut into fingers and iced with orange icing.—Sacramento Union.

"FIFTEEN MINUTE" PUDDING

One quart milk, scalded hot; three eggs beaten separately, five even tablespoons flour, smooth before milk is added. Bake 15 minutes in moderate oven. For sauce, melt butter size of egg, add flour to make smooth paste, one cup sugar and boiling water until it thickens. If one wishes, a few drops of coloring added makes a white island of the pudding with colored sauce.

RASPBERRY SHRUB

Six pounds raspberries, 2½ ounces tartaric acid in one gallon of water. Pour over berries and let stand over night. Put in jelly bag and strain; to one bowl of juice add 1½ bowls of sugar. Stir for an hour, put in bottles. Tie cloth over top, but do not cork.—San Francisco Call.

THREE REQUISITES

Housekeepers who care about having their homes shining, as well as spotless, will find that kerosene, salt and vinegar are three requisites for success, says the Indianapolis News.

All glass, such as mirrors, shades and the like, will be better polished if kerosene is put into the water, substituting the oil for soap. There should be a tablespoonful of it to a quart of hot water.

Washing may be done with a cloth, but the final drying will give infinitely better results if papers are used instead.

Kerosene becomes the agent for spotlessness in porcelain tubs that become stained.

BUTTER BALLS

The tiny metal scoop for cutting potato balls is used by one woman to cut out her butter balls. The scoop is first dipped in hot water, then in cold and then plunged into the butter, given a quick turn and the golden ball is dropped at once into iced water. Balls for several days' supply may be cut out and kept in water in the refrigerator ready for use.—Newark News.

PROTECTS DRESS

I utilize my old white kid or chamois gloves by cutting off the fingers and overcasting the edges with silk to match, says a contributor to the Woman's Home Companion, making a case for the stems of flowers, to protect my dress or coat from stains when wearing them.

WITH LACE BANDS

Young girls have foulard, pongee and shantung frocks with baby Irish or venise lace as bands or in all-over for yoke and undersleeves, says an exchange. The girdle or sash is important.

ESTABLISHED 1798

Richard Briggs Co.

New Ice Water Coolers from India

New Vases for Table Decoration

New Punch and Salad Bowls

New Wicker Tea Trays

New Plates for Every Course

116 BOYLSTON STREET

ALL MAIL ORDERS RECEIVE PROMPT ATTENTION

A Davenport by Day.

The Kindel Kind

The combination parlor davenport and full size bed; change made without moving from wall; bedding always in place. So simple and easy a child operates it. Roomy wardrobe box under seat. Fitted with felted cotton mattress. Has luxurious Turkish springs. Cannot close accidentally.

ASK YOUR DEALER, OR WRITE TO US.

KINDEL BED CO. NEW YORK CHICAGO TORONTO

A Full-Size Bed by Night.

ORDER THESE FROM YOUR DEALER

"DIAMOND STATE FIBRE"

Waste Cans, Trucks, Boxes and Corners of All Kind: Last Indefinitely.

We make Fibre for all purposes—in sheets, rods, tubes, washers, disks and special shapes. Trunk Fibre in standard colors, and all Trunk Specialties. Angles and Bands.

DIAMOND STATE FIBRE CO.

ELSMERE, DEL.

HAVE THE MONITOR SENT TO YOUR SUMMER ADDRESS

¶ Subscribers who are to spend the summer months at mountain, seashore or country addresses may have the Monitor mailed to them daily by sending notice to the

CIRCULATION DEPARTMENT
THE CHRISTIAN SCIENCE MONITOR
ST. PAUL AND FALMOUTH STS., BOSTON

MARK WITH NAME

It is a good plan to take two small pieces of cotton cloth and first write in pencil on each your name and address, then outline with black thread and sew to wrists inside your glove, and unless a very ignorant person should find one, it will return. An umbrella should be marked the same way inside. Tag it around the rod.—Portland Express and Advertiser.

BUFFET TOP SCARF

A substantial scarf for the buffet top of a summer cottage may be made of natural colored burlap, says an exchange. This is stamped through the entire center and is supposed to be embroidered with a heavy cord, while the scalloped edges are braid bound.

DATE SALAD

One pound of dates, two sliced bananas, four oranges cut in small pieces, juice of one lemon. Serve on lettuce leaves with mayonnaise dressing.—Spokane Chronicle

LACES SMART

Ecru and deep cream, almost gold color laces are smart for all afternoon and evening dresses, says the New Haven Palladium. Malines lace combined with its own mesh in net is fashionable for yokes, collars, jabots, and for the little fall of lace at the elbow which finishes so many of the new sleeves.

FOOTWEAR HINTS

When the children's rubbers get so that they slip off the heel, take a piece of strong, dark cloth and sew around inside of the heel, letting the selvage come even with the top; sew together over and over. This will also strengthen the shoe and make it wear longer.—Spokane Chronicle.

TO CUT SILK

When cutting sheer, pully goods or thin silks, which are apt to pull out of place, lay material between two thin sheets of paper—and cut out the paper and all.—Exchange.

DARLINGTON'S FIRST ENGINE KEPT

After 86 Years, Quaint Old Relic Stands Sturdily on Pedestal Looking Like Midget Beside Modern Giants

THE first railway engine ever used for hauling passenger coaches stands on a pedestal at Darlington station. Passengers and tourists traveling between London and Edinburg via the east coast route can get a glimpse of this old relic from all trains stopping at Darlington. From 1857 to 1895 this old engine stood out in all weather opposite North Road Station, a mile from its present home, and in spite of its 86 years of existence and 32 years of hard work it is still in a perfect state of preservation.

There is a greater interest taken in engines today than there was formerly, therefore an account of this old engine may not be found to be uninteresting reading.

The formal opening of the railway took place Sept. 27, 1825; and there are parts of this first line, laid on stone sleepers, still in existence. The bill announcing its opening says in part:

"The proprietors assembled at the permanent steam engine situated below Brusselton tower about nine miles east of Darlington at 8 o'clock and after examining their extensive incline planes there will start in the following order:

1. The company's engine.
2. Tender with coals and water.
3. Six wagons laden with merchandise.
4. The committee and other proprietors in coach belonging to company.
5. Six wagons with seats reserved for strangers.
6. Fourteen wagons for the conveyance of workmen and others."

There was no great difficulty in getting this train down to Darlington because then as now, it is an incline all the way. The difficulty was in getting back with the empty wagons. However, men were able to ride on horseback in front of the train to keep the track clear, and the opponents of railways, of whom there were many at that time, out of the way.

Public sentiment then was in favor of a canal, but there were some fine men behind the railway project, for beside the world-famed man Stephenson, were Jonathan Backhouse, the first railway banker, and Edward Pease, the first railroad treasurer, who worked with many others to overcome the opposition in and out of Parliament either by conciliation or by conquest. These men had great faith in the success of their undertaking, and from the time that the question of passenger trains was first mooted in Darlington they kept up their cause with unflagging zeal and earnest devotion.

It is recorded that an iron tram road was in use at Colebrookdale as far back as the year 1760; that another iron tramway was, towards the close of the last century, laid from the collieries near Derby to that town, while in the year 1811 there were in South Wales no fewer than 180 miles of completed tracks. These, however, were all colliery railways and not for public use. As the birthplace of the passenger railway Darlington stands unrivaled, for undoubtedly its people were the first to bring the railway to maturity.

This railway's first passenger coach was called the "Experiment" and commenced traveling on Monday, the 10th day of October, 1825, to and from Darlington and Stockton (Sunday excepted). Passengers paid 1s. each and were allowed one package not exceding 14 pounds. The coach was a box shaped affair on four wheels without springs, in which three square holes on each side served for windows.

The old engine now standing at Bank Top station is only 86 years old and yet what a contrast it is to the magnificent engines of the present day, while the contrast is possibly quite as great between the old "Experiment" and the luxurious passenger coaches of 1911.

ENGINE SHOWS RISE OF STEEL ROAD

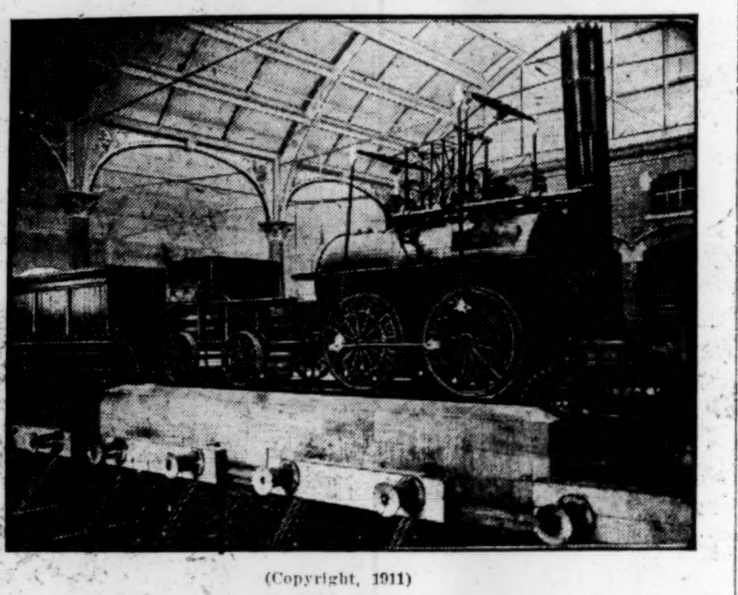

(Copyright, 1911)

Passengers to Darlington, England, may see relic of early days of railways

To the Shoe Manufacturers of Massachusetts:

The UNITED SHOE MACHINERY COMPANY hopes that the Shoe Manufacturers of Massachusetts who use its machines will be fully represented at the State House before the Committee on Rules on Thursday, July 27, at 10:30 A. M., on the House order providing for an investigation of the company's business and that those present will express their views freely to the Committee.

(Signed) SIDNEY W. WINSLOW, President

NEW MEXICAN LEADER IS LOVER OF ANIMALS

Francisco Madero Warmly Lauds Prevention Work of Society in Puebla, and Offers Aid if President

PRAISE PROVES GREAT INCENTIVE

MEXICO CITY—A sidelight is thrown on the character of Francisco I. Madero, the man who, in all probability, will be elected President of Mexico in October, by the following extracts from a letter to the secretary of the Society for the Prevention of Cruelty to Animals in the City of Mexico.

The letter is from Miss Rosa Mena, secretary of the Puebla society, a young teacher who, for five years, has worked almost single-handed in Puebla, although lately many of the best people in that Mexican city have commenced to support her work for animals. Referring to a gala performance given in Puebla jointly by the Temperance league and the Society for the Prevention of Cruelty to Animals, in honor of Mr. Madero, Miss Mena says:

"I beg to state that in fact we did unite with the Temperance league in a festival in honor of Mr. Madero, and it was a splendid performance. I made a short address to Mr. Madero, in the name of our group, the Puebla Society for the Prevention of Cruelty to Animals.

"When Mr. Madero replied, he praised the labors of the Temperance league, and his eulogy of the Society for the Prevention of Cruelty to Animals was most hearty. He characterized our labors as 'arduous, but highly significant in the cultivation of altruistic sentiments.'

"Mr. Madero continued to enlarge on the importance of the services which animals lend to mankind, and the loyalty and intelligence particularly of the dog and the horse. He finished his remarks with a plea for merciful treatment of animals, and then said that if he should reach any position of public trust, we could count upon his decided support of our work.

"Persons who are intimate with Mr. Madero also tell me that he is an enemy of the bull-fight. You can imagine we are pleased over all this, and we who have worked in Puebla under such difficulties and opposition for five years, are rejoiced in view of this encouragement."

It may be aded to Miss Mena's statements that bull-fighting is now prohibited in the state of Oaxaca, and a heavy tax on the sport makes it also practically prohibitive in the state of Vera Cruz. The new Governor of the state of Hidalgo is a decided friend of the humanitarians, and a society is to be established in Pachuca, the capital of that state. Anti-bull-fighting agitation is on in San Luis Potosi, Nuevo Leon, and some other states of the Mexican Union.

BRITISH CONSUL'S VIEW OF THE HIGH PRICES IN THE U. S.

WASHINGTON—Frederick Peter Leay, British consul-general at Boston, in a report to his government for the year 1910, says that a readjustment of prices, wholesale and retail, is necessary to bring about relief from the high cost of living and general commercial unrest in this country.

Mr. Leay, whose district comprises Massachusetts, Maine, New Hampshire and Vermont, says that the increase in wholesale prices that began in 1908 reached the high mark in March, 1910, and then fell off. The fall of wholesale prices was not followed, he says, by a corresponding fall in retail prices. This is due, he thinks, to the middleman.

Another contributing cause to the increased cost of living, in Mr. Leay's opinion, is the use of the telephone in marketing. This prevents the operation of the time-honored custom of bargaining which is a strong element in keeping down the cost of living.

Mr. Leay comments favorably on the work of the Massachusetts commission appointed to inquire into this subject.

He discusses freely the cotton and wool situations in New England. Concerning cotton he says: "Not over 75 per cent of the mills were used during the latter part of the year. The output of 1911 probably will be even smaller than the output of 1910 and the outlook for the cotton industry is not brilliant."

Mr. Leay thinks the majority of New Englanders favor reciprocity with Canada.

NEW YORK TO HEAR $10,000 PRIZE OPERA

NEW YORK—Giulio Gatti-Casazza, director of the Metropolitan opera company, has drawn up preliminary plans for the season of 1911-12 and places among his principal novelties Parker's "Mona," the opera which won the Metropolitan prize of $10,000; Giordonio's "Mme. Sans-Gene" and Wolf Ferrari's "Le Donne Curiose." Wagner's "The Flying Dutchman" will be given with Hermann Weil and Miss Emmy Destinn in the leading roles. In the prospective cast of "Mme. Sans-Gene" are Miss Geraldine Farrar and Mr. Caruso. In the cast of "Le Donne Curiose" are Miss Destinn, Miss Maubourg and Mr. Scotti. The composers of the new works will all be present at the first performances.

The places of the Russian dancers, Pavlowa and Mordkin, will be taken this season by Vaslav Nikinsky and Thamara Karsavina, artists of the first rank from the Imperial opera houses.

SPRINGFIELD GAIN IN VALUE SHOWN

SPRINGFIELD, Mass.—The assessors have announced the valuation figures for the city, revealing a gain of $8,878,156 over last year, making the valuation this year $127,959,934.

This is divided into real estate $102,310,130, a gain of $7,325,470; and personal estate $24,654,430, a gain of $1,460,170. The total number of polls is 26,150.

BEEKEEPERS READY FOR RHODE ISLAND'S FIRST CONVENTION

PROVIDENCE, R. I.—Rhode Island beekeepers will hold their first field day and convention on Saturday on the campus of the State Agricultural College at Kingston, and the attendance will probably include a large part of the 300 or more apiarists in this state.

Prof. A. E. Stene of the state college and Arthur C. Miller, state deputy inspector of apiaries, are the prime movers behind the convention, which is to be held under the joint auspices of the college and the state board of agriculture, working in conjunction with the State Horticultural Society.

CHOOSE LINCOLN MEMORIAL SITE

WASHINGTON — The commission on fine arts recommends that the $2,000,000 memorial to Abraham Lincoln in this city take the form of a monument in Potomac park on the same axis as the capitol and the Washington monument.

A design for the memorial, the report, says, has not yet been selected.

"It is impossible," reads the report, "to overestimate the importance of giving to a monument of the size and significance of the Lincoln memorial complete and undisputed domination over a large area, together with a certain dignified isolation from competing structures or even from minor features unrelated to it. Upon no other possible site in the city of Washington can this end be secured so completely as upon the Potomac park site."

WOBURN RELIEF CORPS ON OUTING

WOBURN, Mass.—Members of the Woman's Relief Corps, No. 84, of Woburn, are on an outing at Revere Beach this afternoon and evening. Several G. A. R. men, including Post Commander W. W. Tarr, accompanied them. The party left North Woburn by special car and will return home from the beach at 9:30 p. m. Basket suppers have been provided. Arrangements have been made under the direction of Mrs. Lottie A. Greeves and Mrs. Emma Taylor.

TAFT PASTOR TO CHANGE IN FALL

SACO, Me.—The Rev. Paul Harris Drake of Beverly, who has accepted a call to the Second Parish Unitarian church in this city, will begin his duties here the first of September. He is at present pastor of the First Universalist church in Beverly, where President Taft and family attend during the summer months.

SUNSHINES HAVE FIELD DAY

The first field day of the International Sunshine Society was held at the Overlook in Franklin park Tuesday.

ABUSES HORSE, FINED $15

Calman Levine of Chelsea was fined $15 in the municipal court Tuesday for cruelty to his horse.

MONITORIALS

By NIXON WATERMAN.

IT DEPENDS

The man who burns the midnight oil
May win the prize for all his toil
Unless, o' mornings, he's asleep
The while his brothers sow and reap.

SO MUCH depends on the point of view! In a Harvard anniversary oration James Russell Lowell once said: "How many a boy has hated, and rightly hated, Homer and Horace the pedagogues and grammarians, who would have loved Homer and Horace the poets, had he been allowed to make their acquaintance." It sometimes happens that a well-conducted uncle or aunt is held up as a model of perfection to the nieces and the nephews until the latter almost lose their regard for the ones whom otherwise they would have dearly esteemed. In the busy business world we sometimes forget that every man has his private as well as his public career. Perhaps the lion-tamer who has the bravery to master and command the great beasts of the jungle is, in his own household, the very pattern of meekness and gentleness. Many a boy who has learned to think his master at school a firm, severe, inflexible person is surprised later on when he meets the same man in social affairs and finds him to be a jolly, jovial fun-maker.

It is worth our while to remember that the Czar of all the Russias does not sit in royal state with a crown on his head all the time. No, he goes "home" betimes, just as do the men who work in shoe factories, or clerk in the stores, or who plow in the fields, and when the "chores" are done and the evening comes on and the supper dishes are cleared away there comes to the castle, the same as to the cottage, "the children's hour," when he tumbles about on the floor with the little folks and plays "Indian," or some other childish game in which all can take part.

Every man has to be something more than the world knows him to be. The man whom the world knows as a great and reverend judge is only "my papa" to the little children who listen for his step on the walk or his knock at the door. In their homes all men are equal. The great man becomes a private citizen and the most humble toiler, to the little ones depending on him for guidance and support, becomes a great man. "For a man's house is his castle," said the great lawmaker, Sir Edward Coke. Let this house be made of boards or bricks or granite walls, it is presumed to be equally as invulnerable before the law.

If we shall think of every man as he is rather than as the social or industrial implement the world sees fit to make of him, we shall judge men more correctly. Homer and Horace truly meant to be poets and poets they were to the ones who knew them intimately and lovingly. It is only because our modern instructors have seen fit to make pedagogues and grammarians of them that some of our school boys have learned to think of them not with the sense of fond esteem which they so eminently deserve. So too let us remember that the butcher and the baker are something more than the public use we make of them.

EXPERT DEFINITION

Perhaps the schoolboy giving his
Own view, knew what he was about
In saying: "A volcano is
A mountain with the stopper out."

ALL the world is ready and eager to assent to the truth so splendidly set forth in J. Howard Payne's lines,

"'Mid pleasures and palaces though we may roam,
Be it ever so humble, there's no place like home."

Perhaps it is a matter to be regretted, however, that in order that they may rise to the full and true appreciation of their every-day surroundings most men and women must journey away from "home" and absent themselves from familiar scenes and faces. "How blessings brighten as they take their flight!" writes Young in his once widely read "Night Thoughts." As some paintings which appear crude and almost unintelligible when viewed too near at hand, but which are full of meaning and beauty when studied at the proper distance, so much in our every-day progress seems to demand the proper perspective in order that it may appear to the best advantage.

"'Tis distance lends enchantment to the view,
And robes the mountain in its azure hue."

The flag of one's native land never appears so grand and beautiful as when he sees it in some far corner of earth's seven seas or welcomes it on his homecoming from foreign shores. Yet this fine exaltation felt on coming home to one's own flag and country is not of a sufficiently strong and enduring quality to keep the one who enjoys the experiences from going abroad again. In fact it is they who go abroad once who are the most likely to go abroad again. The habit of absenting one's self from one's native land is likely to grow upon any one who begins it. Perhaps the thought that he is soon to be back again in his own good country is the true foundation for the tourist's enjoyment all the while he is away from it.

Yet, along with this universal fondness for and loyalty to "home" and home institutions runs a sentimental regard for things that are "foreign." The eagerness with which so many Americans who have not yet seen their own country will run away to Europe and the lands of the old world is remarked on every hand. The delight which most Americans who, at the expense of much time and thought, have learned to speak, however imperfectly, a foreign language, appear to feel over the acquirement of a tongue alien to that employed by Shakespeare, Burns, Tennyson, Wordsworth, Dickens, Scott, Longfellow, Irving and all their familiar authors, is not so easy to understand. What unceasing joy must have been theirs had they been born, say in France, where "even the little children speak French;" but in that case French would not be a "foreign" language to them and they would then no doubt be moved to take up a study of English in order that they might enjoy the peculiar pleasure which some seem to feel in being able to speak a tongue that some one else cannot understand.

THE MODERN WAY

Once men learned by experience,
But newer modes prevail
For now our correspondence schools
Teach everything by mail.

PORTLAND PHONE CHANGES PLANNED

PORTLAND, Me.—About $250,000 will be spent during the next 12 months by the New England Telephone & Telegraph Company in improving the service in Portland. About $30,000 additional will be subsequently expended by the company for cable facilities through various streets.

COTTON TARIFF CUT IN TWO UNDER BILL AGREED TO IN HOUSE

WASHINGTON—Democrats are pushing cotton and wool tariff revision and there is every indication that both bills will be placed before the President for his signature before the end of the extra session.

The cotton bill which was ratified by caucus on Tuesday will be introduced in the House today and specially put through. However, Senate Democrats failed after a long caucus on Tuesday night to reach an agreement on the wool bill. This they expect to do shortly.

The cotton bill, which was ratified by more than a two thirds majority, reduces by nearly one half the schedules of the Payne-Aldrich law on manufactures of cotton.

The committee estimates that under the new rates the revenues to be derived in 12 months from the cotton tariff will be $10,599,000, a decrease of a little more than $3,000,000 from last year under the Payne-Aldrich law.

Some of the proposed new duties follow:

Cotton thread, carded yarn, warps, etc., 10 to 15 per cent ad valorem; Payne rate 32.17.

Spool thread, crochet, darning and embroidery cotton on spools, 15 per cent; Payne rate 23.63.

Cotton cloth, not bleached or colored, average rate of 24.51; Payne rate 42.46.

Handkerchiefs or mufflers, 30 per cent; Payne rate, 52.05.

Clothing, ready made, and articles of wearing apparel of every description composed of cotton or vegetable fiber, 30 per cent; Payne rate, 50.02.

Sheets, 25 per cent; Payne rate, 50.02.

Plushes, velvets, velveteens, corduroys, 30 per cent; Payne rate, 54.33.

Curtains, table covers, tapestries, upholstery goods, 35 per cent; Payne rate, 50.

Stockings and socks, machine made, 30 per cent; Payne rate, 30.

Stockings and socks, hand made, 40 per cent; Payne rate 71.57.

Men's and boys' cotton gloves, knitted or woven, 35 per cent; Payne rate 71.57.

Shirts, sweaters and underwear, 30 per cent; Payne rate 59.

Bandings, belting, bindings, garters, ribbons, tire fabric, suspenders, lampwicks, 25 per cent; Payne rate, 36.97.

Towels, doilies, quilts, blankets, mops, washrags, etc., 25 per cent; Payne rate, 45 per cent.

PATROLMAN SAVES CHILD FROM FIRE

Children playing with matches in the rear of 9 Rollins court, Roxbury, Tuesday, set fire to the dress of Lorna Dawe, aged 5, daughter of Mr. and Mrs. R. T. Dawe of 19 Huckins street. The child was burned, but she was saved by Patrolman Andrew J. Walsh of the Dudley street station, who put out the flames. He received burns himself.

H. W. BURR PAPERS FILED

QUINCY, Mass.—The first nomination papers filed with City Clerk Charles J. McGilvray were for Herbert W. Burr of Boston, who is candidate for state auditor.

MR. ROCKEFELLER GOING WEST

CHEYENNE, Wyo.—John D. Rockefeller has made arrangements to come to Demaris Springs, near Cody, Wyo., according to news dispatches received here.

NEWS BRIEFS

PLAN INSTRUCTION CAMP

WASHINGTON—Prior to the general camp of the District National Guard, which will be held near Frederick, Md., Aug. 18 to 27, a camp of instruction for officers will be held at Ft. Myer Aug. 13 to 17.

ORDERS ROAD TO GIVE SERVICE

MADISON, Wis.—The state railroad commission has issued an order requiring the Soo railway to operate trains on its branch line from Spirit Falls to Chelsea, Wis., and fixed freight rates.

APPOINTED TO RAISE $300,000

TORONTO, Ont.—The task of raising $300,000 for St. Albans cathedral was recently placed in the hands of the Rev. Canon Morley, rural dean of West York, and it is hoped the actual work of building will commence in October.

NEW LONDON BILL SIGNED

HARTFORD, Conn. — Governor Baldwin has signed the bill providing for a state bond issue of $1,000,000 for the development of New London harbor as an ocean terminal.

ADMIRAL TOGO IN BOSTON AUG. 16

WASHINGTON — The arrangements for Admiral Togo's visit to Boston contemplate a stay of two days as now planned. He will arrive Aug. 16, and leave for Buffalo Aug. 18.

INCOME OF ATLANTA (GA.) GROWS

ATLANTA, Ga.—The revenue of Atlanta for the first six months of this year shows a gain over the first six months of last year of $11,9437.47.

VOTE HALL FOR FAYETTEVILLE

FAYETTEVILLE, Ark. — The city council voted to build a new city hall and firehouse here.

BROOKLINE'S NEW BOARD CONVENES

Brookline's new advisory board, the municipal improvements commission, consisting of Frederick Law Olmsted, Walter H. Kilham, Michael J. O'Hearn and Leslie C. Wead, met for the first time Tuesday and chose Mr. Olmsted chairman. It took several matters under advisement.

PASSACONAWAY INN FIRE

YORK BEACH, Me.—The automobile garage and the Passaconaway inn stables at York Cliffs was burned yesterday. The three automobiles destroyed belonged to Dr. Root of New York, Mrs. Elizabeth Garrett of Boston and J. E. Bacon of Newton. They were valued at $12,000. The garage and stables were owned by the York Cliffs Improvement Company and were valued at $15,000.

NEW YORK PLANS LAND TRADE

ALBANY, N. Y.—Governor Dix conferred Tuesday regarding a proposed land transfer between the state and city of New York. The state is to take Randall's island property in exchange for the Long Island State Hospital site. No decision was reached.

CITY EMPLOYEES ON OUTING

About 3000 persons attended the eighteenth annual outing of employees of city departments Tuesday at Caledonian grove, West Roxbury.

SENTENCED FOR RUTLAND HOLDUP

RUTLAND, Vt. — William Leonard, who held up Arthur Grover here on July 12, was sentenced today to 14 years in the state prison.

COTUIT, FAMOUS FOR FINE OYSTERS, ALSO BOASTS OF ITS BATHING BEACH AND ITS NATURAL BEAUTY

Quiet Little Resort on Cape Cod Draws Many Visitors From the West

ITS HOTELS ARE OF GOOD REPUTE

Cottages Are Attractive, and Gulf Stream Warms the Water of Its Bay

"YES," remarked the man sitting opposite at table in a Chicago restaurant, "these are the famous Cotuits, Cotuit oysters. You know Cotuit, on the south shore of Cape Cod. There isn't anything like them in the whole world. And as for summering in that locality, I suppose it is no use telling an easterner like yourself what that section of the New England coast has to offer. For my own part, I have found nothing to equal Cotuit."

Now, the other man who belonged in New York and had come to Chicago to do business with his friend, knew of Cotuit oysters from his acquaintance with metropolitan bills of fare. Living on Manhattan island, he was accustomed to spend his summers abroad. He was one of that considerable company that has still to learn about America as a vacation country. It would be wrong to say that he had never heard the name of Cape Cod mentioned, but as for Cotuit, he had to admit to his friend that he knew it not.

"No?" queried the other, "and you so close to the New England coast? Well, year after year, when this atmosphere invites a change of scene, my family and I have a cottage at Cotuit. You would be surprised, perhaps, to see to what extept westerners are taking advantage of the exceptional summer pleasures available along quaint Cape Cod. Cotuit is only one out of a hundred and one no less interesting spots. From Kansas City, St. Louis, Chicago they come, because in many instances the business man is able to cut off all business connections entirely. Take Cotuit, for instance, when you leave the train you have to take a stage to get there. When you want to get away from business, do it so you are away."

HER BATHING BEACH IS UNEXCELLED

Cotuit's shores washed by water from Atlantic which is tempered by the gulf stream

Strange to tell, in New England, in Boston, there are those who know little or nothing about the charms of Cape Cod. But once acquaintance is struck up with a village like Cotuit, for instance, it means that one more individual, or one more family, knows of a delightful locality in which to while away vacation hours. The whole of New England should be brought to realize that the peninsula which reaches into the Atlantic ocean with Cape Cod bay to the north and Nantucket sound to the south is an asset of great value. It should not be left to Chicago, Kansas City, St. Louis, to inform the East that it possesses the finest stretch of country suitable for summer pleasures.

Cotuit is one of these charming out-of-the-way places that seem to prosper in spite of the absence of railroad communication. In fact the very absence of the track and train conduce toward making the village more attractive to certain folk who wish to enjoy themselves undisturbed by locomotive whistle or blackening smoke. Lying midway between Falmouth on the west and Hyannis on the east, both of which places are served by the New York, New Haven & Hartford railroad, Cotuit rests serenely along the water's edge, seven miles distant from either station.

Looking out upon its landlocked harbor, 3½ miles long and 1 mile wide, Cotuit has an ideal situation on elevated ground. The crystal-clear water, the home of the far-famed Cotuit oyster, invites both bathing and fishing. In the matter of bathing, the Cotuiters claim with some degree of correctness that neither Atlantic City nor Long Beach has a beach like theirs. As a further inducement to try the waters of this locality it is asserted that the gulf stream sends its warming temperature right into the bay.

COTUIT HAS A LAND-LOCKED HARBOR

Sailing and fishing may be enjoyed on these waters, which extend for 3 1-2 miles and are a mile wide

A reason why many seek the sea coast is because fishing can be indulged in to the heart's content. At Cotuit boating and fishing are at their best. Naphtha launches, sailing boats, boats of all descriptions are available. No party which goes out for a day's fishing need ever return empty handed if it attends to business. If the outing is merely for the purpose of taking advantage of the wind, there is Oysterville, five miles away, Hyannisport five miles further off and a dozen other places within easy reach.

The many lakes and ponds inland furnish plenty of fresh water fishing. Then there are excellent roads where the automobile and carriage are in their element. Several fine hotels furnish accommodations to visitors, or if they care to occupy separate cottages these are to be had at Cotuit in any number.

As for the natives of Cape Cod and Cotuit in particular, they are the essence of hospitality and good fellowship. Fall in with some old-time sea captain and see what a storehouse of information he is as to the sea and its allurements. He will entertain you for hours. Cotuit is an ideal sopt on the shores of interesting Cape Cod, and visitors are seldom tired singing the praises of the quaint town and its people.

TEXAS CAN CONTAIN WORLD'S PEOPLE

Land Enough to Give Each Person City Lot and Have Lots Left; Variety of Products as Remarkable as Size

The Monitor's state sketches are printed on Wednesdays, and aim to give an historical summary with facts about the resources, progress and prospects of each commonwealth. This "Story of the States" began with a general article on Jan. 11. Each week since a sketch of a state has been given, taking up first the original 13 states; the others will follow in the order of their admission to the Union.

THOSE who know Texas best love her best, says one of her sons. Texas is an empire. Few people, comparatively speaking, have anywhere near a correct idea of its vastness. The population of the world is stated by the World's Almanac to be 1,522,700,000. Whitaker's Almanac estimates it at 1,800,000,000. Give every man, woman and child in the world a building lot of one twentieth of an acre in Texas and there would still remain an excess of millions of lots. The allowance of 20 lots per acre provides ample highways. The area of Texas is 265,780 square miles, enough to make 32 states of the size of Massachusetts. Texas is larger than the New England states, the Middle Atlantic states and the Virginias all put together, and these, it is declared, do not approach the wonderfully varied crop production of the Lone Star state—from barley to rice, and from apples to oranges.

But to know Texas, one must go into the Pan Handle, where general farming is supplementing stock growing; into the black lands of the Red River counties, where fruit, grain and cotton divide with livestock the attention of the farmer; down through the limestone country of the central west, along the line of the Ft. Worth and Rio Grande, where cotton fields, orchards and pastures dispute for supremacy; then south through the sandy loams of the Trinity and Brazos valley country, among the farmers, truck-growers and orchardists, who are doubling and quadrupling the wealth of this part of the state; and finally into the rice fields, truck gardens and fig and orange lands of the rich alluvial coastal plains between the Brazos and the Trinity.

What is the Pan-Handle? It is an immense square of nearly level high prairie in the northwest corner of Texas. It contains 26 big counties, 30 miles square or more in extent, a total of about 25,000 square miles, larger than Belgium and the Netherlands combined. For a long period its sweet, rich grass furnished forage for innumerable herds of bison, antelope, horses and tame cattle. Tramped by millions of

TEXAS LAND PAID FOR STATE CAPITOL

Fine stone structure at Austin largest building of the kind in the country next to national capitol

hoofs, the soil became hard as a threshing floor, and the rains ran off without moistening the ground. Today the range is disappearing and the ranch is taking its place. Cultivation is rapidly changing the face of the country, which is yielding abundant crops of corn, oats, wheat, barley, the sorghums and alfalfa and a variety of vegetables.

It is difficult to give the value of farm property in Texas. Improved land near the towns brings $30 and $40 and even more, according to quality of land and improvements. New lands, 10 miles or more from the railroad, may be bought for $10 to $15 per acre, or even as low as $5. The mesquite land is considered the best, next to which are the post oak pastures. It is not a question of which is the best, but rather which region of this country is best suited to the prospective settler. There is prosperity everywhere. It rests with the settler to decide in which region he will find the kind of prosperity that will best suit him. A Dutchman, it has been shown, can make a garden out of a sand dune; a Swiss can make a vineyard on a rocky precipice; a Norwegian can make a pasture on the sunny side of a glacier. But the good farmer who starts with good soil has an immense advantage.

Texas has great wealth in her timber, in her mines, in her oil wells, with extensive fields of coal, petroleum and iron yet almost untouched. Her transportation facilities are excellent. A feature which impresses the traveler in Texas is the frequent occurrence in the eastern and central part of the state of rivers flowing with abundance of water in stable channels. This description does not, of course, fit the Rio Grande, nor the Pecos, though these wild ones are in course of taming. Irrigation is bound to play a great part in the future of Texas, immense enterprises being under way which will much increase the value of large tracts of land.

Progress in Texas is very evident in the steady and rapid growth of numerous cities. Dallas and Ft. Worth, the twin cities of the north, furnish the market and are the distributors for a large and productive territory. They are only 30 miles apart. If Ft. Worth boasts her stockyards, with receipts of 1,500,000 head or more; her great dairies, the largest in the country, and her grain elevators and cottonseed oil mills—Dallas tells of her $16,000,000 of manufacturing products, her $100,000,000 wholesale trade and her horse-breeding farms. Ft. Worth has a population of 73,312 and Dallas of 92,104.

Two sister cities in South Texas complement the sister cities of North Texas. What Ft. Worth and Dallas are to the northern part of the state, Houston and Galveston are to the coast country, and more. Galveston is the seaport of the Southwest, sharing with New Orleans the marine commerce of the South, and Houston is the rail port of the Southwest, having more extensive railroad facilities than any other city west of the Mississippi. They are clean cities—broom clean and office clean. They are beautiful with roses, oleanders and lawns. Galveston has 36,981 people and Houston 78,800. Galveston is the greatest cotton port in the world.

San Antonio, which has nearly reached the 100,000 mark in population, is one of the oldest cities of the new world and was the capital of the ancient Spanish province of Bexar. It is in the midst of a fine agricultural region and one of the leading live stock centers in the West. Splendid plazas, with bowers of palms, pomegranates and other tropical plants are sprinkled through the city, which is claimed to be the most beautiful in the state. It is a cotton, cattle, mohair, wool and hide market and fast becoming a manufacturing city. San Antonio has been called the cradle of Texas liberty, and every visitor to the city goes to see the ancient Alama, where fell a heroic body of besieged Texans.

On the western border of Texas is El Paso, a city of 40,000 people, and the middle gateway to Mexico. It is the metropolis of a country more than a thousand miles in length and breadth. The recorded history of this part of the Rio Grande valley dates from 1598—22 years before the coming of the Mayflower.

Waco has a population of 26,425, Laredo 14,855; Denison, Sherman and other cities are growing at a good rate. Then there are dozens of new towns springing up in Texas. Their inhabitants come mostly from Missouri, Kansas, Nebraska, Iowa, Minnesota, Illinois and Indiana, with a scattering from New England and other parts of the country.

Unlike the other states, Texas retained for her own the public lands within her borders; she did not cede them to the nation. As a result, Texas has today a common school fund, dowered with allotments of her public lands, that exceeds $60,000,000. The number of Blue Bonnets in the whole state (as the Texans are called) is 3,896,542.

Austin, on the left bank of the Colorado river and surrounded by fine scenery, became the capital of the republic of Texas in 1839, was chosen capital of the state in 1850, and in 1872 was made permanent capital by vote of the people. It is intersected by two central avenues 120 feet wide, extending from the capitol grounds, about 10 acres, situated on Capitol hill, a beautiful eminence near the center of the city proper. Most of the other streets are 80 feet wide. The place has a population of 30,000. The old capitol, which was destroyed by fire, has been replaced by a magnificent stone structure, for the cost of which 3,000,000 acres of state lands were appropriated. The dimensions at greatest measure 566 feet 6 inches long by 288 feet 10 inches wide; height of central dome, 311 feet. Of all similar structures in America it is second in size only to the national capitol at Washington, and is larger and finer than the German reichstag or English Parliament building. The entire structure rests on a solid rock foundation. It is capped with a dome of heroic size, surmounted by a large statue typifying Texas.

The first European settlement within the limits of what is now the state of Texas was planted by Rene Robert Cavelier in 1685, on the Lavaca river, and was named Ft. St. Louis. Previous to this the country had been occupied only by scattered tribes of Indians. The establishment of the independence of the United States was followed by a controversy as to the boundaries between it and the Spanish territory. In 1819 the Sabine was agreed on as the eastern limit of Mexico. During 1812-34 southeastern Texas, except the part adjacent to the Mexican border, was settled by colonists from the United States. The Anglo-Americans soon became so numerous in Texas as to excite the jealousy of the Mexicans. The province had been joined to Coahuila, and the whole was governed unsatisfactorily to the colonists. In 1830 further immigration from the United States was prohibited by the Mexican congress. In 1833 the Texans sought to obtain a separate state government, but Santa Ana would not consent. In 1835 Texas revolted. A provisional government was organized, and a war followed, which was ended by the rout of the Mexican army at San Jacinto in April, 1836. On March 2, 1836, Texas declared its independence and on Sept. 2 it adopted a republican constitution. At the same election Sam Houston was chosen president, and an almost unanimous vote was cast in favor of annexation to the United States. The measure was checked by President Van Buren's declining the proposition, and it failed again in 1844 because the anti-slavery sentiment and the fact that annexation meant war with Mexico prevented confirmation by the Senate. In 1845, under President Polk, who had been elected on a platform favoring annexation, Texas was annexed, not by treaty, but by a joint resolution of Congress. War with Mexico followed.

PRETTY OWEGO FAMED

Empire State Village Has Charm for Tourists With Beautiful Susquehanna River and Restfulness

MOUNTAINETTES AND FISHING LIKED

OWEGO, N. Y., is one of the prettiest of all the Empire State's villages of 5000 population; a delightful place for the city dweller to pass a vacation, with more than the usual pleasure of the summer outing with less than the ordinary outlay of cash. It is easy of access by railroad or by highway, and a visit to its quiet and restful environments will certainly lead to a desire that will not be denied, to visit it again and again, it is claimed.

It is located on the banks of the Susquehanna river, a stream about a quarter-mile wide which winds through beautiful farmlands and past mountainetes of a height varying from 300 to 500 feet. The river circles around Hiawatha Island, which boasts an area of 115 acres of land and is enlivened by a wooded bluff at its head and a beautiful stretch of farming land reaching through the pike and bass fishing waters.

There is a stretch of seven miles of the river on which 50 launches and many more canoes and other pleasure boats, as well as innumerable fishing boats ply and play. The largest black bass, the genuine "Small-mouth" bass, ever on record in this country, was captured near Hiawatha Island a few years ago, while pike weighing from 5 to 15 pounds are not at all infrequently caught in this stretch of the river.

Owego has sent into the wider field of the world many notable persons, more in proportion to her population, it is claimed, than any other village, and than many of the cities of the state.

Owego has two first class hotels, the Ah-wa-ga and the O-we-go, both of which names are the same in meaning, the former being the Indian name for the village, and both standing for all that is desirable in the way of hospitality.

AWNINGS Send postal or Tel. Fort Hill 820, and we will send man with samples and give estimate. WHEELER & WILSON, 15 Merchants Row, Boston.

EDUCATIONAL

THE PRINCIPIA
PRINCIPIA PARK - - - - - - ST. LOUIS, MO.
An educational institution for boys and girls. Fully equipped in every department. Corps of sixteen efficient instructors. Large, well equipped gymnasium with stage, bowling alley, swimming pool, shower baths and recreation rooms. Athletic field with running track, tennis courts, etc. Military organization for the boys. Two large thoroughly modern dormitories, being built this year, will be ready for occupancy in September. Other extensive improvements being made will greatly increase the efficiency of the work. Children under twelve years of age not accepted in the boarding department. Kindergarten, Primary, Grammar grades and a six years High School course. Thirteen years' successful experience. Annual charge for boarding pupils $500 and $550. Write for prospectus.
Address all communications to E. R. FIELD, Secretary.

THE BRYANT & STRATTON COMMERCIAL SCHOOL BOSTON
AFFORDS YOUNG MEN AND WOMEN THE HIGHEST POSSIBLE GRADE OF INSTRUCTION FOR BUSINESS LIFE.
COURSES:
General Commercial Course
Secretarial Course
Stenographic Course
Commercial Teacher's Course
Every course is specially arranged and affords thorough preparation for all commercial positions and assurance of employment when qualified.
For circulars address
Bryant & Stratton School, 334 Boylston Street, Boston, Mass.

DO YOU KNOW HOW TO SEW?
With our practical instruction in designing, cutting, fitting, dressmaking and ladies' tailoring, your work will result in perfect garments and at a minimum cost.
Drop in at the College and see what an inexperienced person really can do in the way of turning out a well-made and well-fitting garment.
INDIVIDUAL INSTRUCTION.
KEISTER'S LADIES TAILORING COLLEGE
Fortieth and Cottage Grove Ave., Chicago.

Mount Ida School
Send for Year Book
For GIRLS 6 miles from Boston
All studies except English elective. Preparatory; finishing school. Advanced Elective Courses for high school graduates. College certificate (no examination). Piano, Organ, Voice, Violin, with noted men. Domestic Science, new gym., with swimming pool, 2 new buildings this summer. Exceptional opportunities, with delightful home life.
77 Summit Street NEWTON, Mass.

THE BOYESEN SCHOOL
GIRLS' BOARDING DEPT. 1218 East 47th Street. Primary, Intermediate, Grammar and High School courses offered.
BOYS' BOARDING DEPT. 4961 Lake Avenue. Primary, Intermediate and Grammar School courses offered.
SEPARATE BUILDINGS AND INDIVIDUAL SUPERINTENDENTS FOR BOYS' AND GIRLS' DORMITORIES
Catalogues by applying to MISS A. BOYESEN, 4961 Lake Ave. CHICAGO Telephone Oakland 2425.

MANOR SCHOOL, STAMFORD, CONN.
A boarding school for boys. Upper and Lower Schools comprise all grades from primary to college preparatory. Graduates now in all leading colleges. Work thorough, systematic and effective. Instructors college bred. Location, overlooking Long Island Sound, unsurpassed. Buildings modern; hot and cold water in every bedroom. Bowling alleys, shower baths, large gymnasium, athletic field, tennis courts. Manual Training Department. Atmosphere homelike and wholesome. Careful and sympathetic attention given to the needs of each individual boy along the line of moral development. For information and booklet, address LOUIS D. MARRIOTT, M. A., Headmaster, Manor School, Stamford, Conn.

The Hamlin School
A Boarding and Day School for Girls Comprising a French School for Little Children, Primary, Intermediate, High School and Post Graduate Departments, Household Economics, Drawing, Painting and Elocution.
Accredited by the University of California, by Leland Stanford Junior University and by Eastern Colleges.
Courses in Singing, Instrumental Music (piano, violin, organ, harp, flute, etc.), Theory and Composition, Harmony, Sight Reading, Musical Dictation, Choral and Orchestral Practice, etc., are offered by the newly formed Music Department.
For particulars in regard to the School, please send for prospectus, and address:
MISS SARAH D. HAMLIN, A. M.
2230 Pacific Avenue San Francisco

SEA PINES A HOME SCHOOL For Girls Desiring Individual Attention
Genuine happy home life with personal, affectionate care. Growing girls inspired by wholesome and beautiful ideals of useful womanhood. The Cape climate is exceptionally favorable for an outdoor life, which we make attractive and refining. Seventy acres; pine groves, seashore, ponies, wholesome living and morals are observed especially for results in character and education. New equipment. Gymnastics, Music, Handiwork, Domestic Arts, French, German, Spanish—native teachers. All branches of study. Patient and enthusiastic instructors. Address Rev. THOMAS BICKFORD, Miss FAITH BICKFORD, Prins., P. O. Box F East Brewster, Cape Cod, Mass.

Miss C. E. Mason's
Suburban School for Girls. Tarrytown-on-Hudson, N. Y.
Upper School for girls 13 to 25; Lower School for girls 8 to 13. All departments. Special courses in Art, Music, Literature, Languages, Domestic Science, etc. Certificate admits to leading colleges. New York City Annex. European Travel Class. Catalogue. Address MISS C. E. MASON, LL. M., Lock Box.

THE WATSON SCHOOL BERKELEY CALIFORNIA
A boarding and day school for girls, among the Berkeley Hills. Elementary and high school courses, preparatory for college. Advantage taken of the educational opportunities offered in a college town. Boys admitted to the primary department. Out-of-door sports, horseback and pedestrian trips. For catalogue address MRS. C. L. WATSON, Principal, The Watson School, Berkeley, California.

VIRGINIA COLLEGE
For Young Ladies Roanoke, Va.
Opens Sept. 28, 1911. Elective, Preparatory and College Courses. Music, Art, Expression, Domestic Science, under direction of European and American instructors. Wholesome location. Students from 32 states. For catalogue address
MATTIE P. HARRIS, President.
Mrs. Gertrude Harris Boatwright, Vice-Pres.

SCHOOL OF EXPRESSION Copley Sq., Boston. S. S. Curry, Ph. D., Pres.,
Voice and body harmoniously trained. SUMMER TERMS. Mrs. Curry, Boston and Asheville; Dr. Curry, Houston, Seattle and Chicago. DR. CURRY'S BOOKS, embodying his discoveries, "have revolutionized elocutionary methods." "'Vocal Interpretation of the Bible' and 'Foundations of Expression' are indispensable to me."—Dr. F. H. Edwards, Evanston. Write to Dr. S. S. Curry, Boston.

SOCIAL WORK
THE NEW PROFESSION—Training with field work under Specialists in Civics, Charities, Child Helping, Settlements, Recreation, etc. Short Course $12.00. Diploma Course $75.00. Ninth year opens October 4. Graham Taylor, Pres. Julia C. Lathrop, Vice-Pres. Chicago School of Civics & Philan., 31 W. Lake St., Chicago.

CALIFORNIA LOS ANGELES
Cumnock Academy
Boarding and Day School for Girls. College preparatory and general courses. Music, art, physical training. Refining influences. Individual attention.
JUNIOR SCHOOL—First Eight grades. Outdoor study, recreation and sports. Thorough work. Catalogues on request.
School of Expression
18TH YEAR OPENS SEPT. 25
An advanced course for cultural or professional training. Interpretation, English, Dramatics, Voice and Physical Training. Graduates in demand as teachers and readers. Send for catalogue. Mention the Monitor.
1500 SO. FIGUEROA STREET

Chauncy Hall School
Established 1828
Prepares boys exclusively for Massachusetts Institute of Technology. and other scientific schools. Every teacher a specialist.
FRANKLIN T. KURT, Principal
551 Boylston Street (Copley Square), Boston, Mass.

BRADFORD ACADEMY
For Young Women
BRADFORD, MASS.
One hundred and eighth year.
Thirty miles from Boston, in the beautiful Merrimac Valley. Extensive grounds and modern equipment. Certificate admits to leading colleges. General course of five years and two years' course for High School graduates. Address
MISS LAURA A. KNOTT, A. M., Principal.

The Starrett School for Girls
4707 Vincennes Ave., CHICAGO, ILLINOIS
Co-operative with the University of Chicago
School occupies a spacious colonial home, surrounded by 2 acres of beautiful grounds. Certificate admits to Vassar, Wellesley and Smith colleges. Best city advantages in Music and Art. 12 Resident Pupils received in family of Principal. Term $600 to $750. MRS. HELEN EKIN STARRETT, Prin.

Stamford Preparatory School
Stamford, Conn. The School that is a home. We not only teach our boys—we live with them. Certificate admits to leading colleges. Cottage system. Athletics. For catalog address,
ALFRED C. ROBJENT, Director.

Columbia College of Expression
703 to 716 Steinway Hall, CHICAGO, ILL.
Perfection in vocal expression will increase your personal power, your social attractiveness and your income, whatever your calling.
We number among our students ministers, lawyers, salesmen, teachers, readers and others to whom power of argument and effective delivery is most essential.
We train college and high school graduates, fitting them for lucrative positions as Public Readers, Teachers of Vocal Expression and Dramatic Art, preparing them for happier, broader, every day living. The faculty comprises teachers of wide experience and great ability. Fall term opens Sept. 28th. Catalog on request.

THOROUGH PREPARATION
In all subjects for college examinations, orally and by correspondence.
New Eng. College of Languages
120 Boylston St., Boston

KIMBALL SCHOOL FOR GIRLS.
University Section of Worcester, Mass.
25th year. College preparatory. General and Special Courses. College Certificate. A few scholarships for college girls. Gymnasium, field sports. For illustrated catalogue, address MISS E. A. KIMBALL, Principal.

THE KENWOOD INSTITUTE
and THE LORING SCHOOL FOR GIRLS
Consolidated at 4600 Ellis Ave., CHICAGO
Affiliated with the University of Chicago. Certificate admits to all colleges accepting women. Special preparation for Bryn Mawr. Catalogue on request. Fall term opens Wednesday, Sept. 20.
Stella Dyer Loring. Helen D. Loring, Prins.

THE WESTON SCHOOL FOR GIRLS
43 St. James St., Roxbury, Boston, Mass.
A city school with country advantages. Fits girls for life as well as for examinations. Phone, Rox. 1888-3.
Mrs. Elisabeth Mathews-Richardson, A. B. } Prins.
Miss Lucy Jane Dow, A. B.

THE ALLEN SCHOOL FOR BOYS
West Newton, Mass., Nine Miles from Boston.
A boarding school that furnishes the best conditions for work under experienced college Instructors.
Buildings — Laboratory, gymnasium, swimming pool, new fully equipped Manual Training shop, new Reading room and Library, new athletic field and Tennis Courts. Address for Catalogue
EVERETT STARR JONES, A.B. Harvard, Headmaster.

LASELL SEMINARY
Auburndale, Mass. College preparation. Household Arts and Sciences. Ten miles from Boston. G. M. WINSLOW, PH. D., Principal, 116 Woodland Road

Curtis - Peabody School
FOR GIRLS. 507 Beacon Street, Boston.
College preparatory and general courses. Separate department for girls from 9 to 13. Gymnasium. Outdoor sports. 20th year opens October 2nd.

MISS GUILD'S and MISS EVANS' SCHOOL FOR GIRLS. (Formerly The Misses Gilman's School), 29 Fairfield St., Cor. Commonwealth Ave., Boston. College-Preparatory and General Courses. Resident and day pupils. Advanced work for high school graduates.

Miss Chamberlayne's Home and Day School for Girls.
The Fenway, Number 28, Boston, Mass. College Preparatory, General Courses. Girls admitted to day school at 13 years of age.
Catherine J. Chamberlayne, Principal.

MUNICH SCHOOL FOR GIRLS
Winter Term—October to June. Summer Term—July and August.
Principals: Miss Weaver and Miss Pattee, Friedrichstrasse 9, Munich, Germany.
American Secretary: Miss Mellen, 1518 Tribune Building, Chicago, Ill.

Experienced visiting teacher will coach public readers; will also teach English. OLIVE THOMPSON, 753 Oakwood Blvd., CHICAGO, ILL.

Stevan School for Girls Luella M. Wilson Principal.
4313 Drexel Boulevard, CHICAGO.
22d year. Certificate admits to all colleges open to women. School opens September 20th. Circular on application.

BLUEJACKETS AND TROOPS ARE REVIEWED IN ALEXANDRIA, MAKING PICTURESQUE SCENE

Coronation Festivities in Egypt Include March Past and Service

YACHT CLUB GIVES SPORTS FOR NAVY

British Vessels Take Part With Detachments of Officers and Men

ALEXANDRIA—The coronation of his majesty King George V. was celebrated at Alexandria by a review, on the open space to the north of the Spo.ting Club, of the British troops in garrison and of detachments from the British men-of-war lying off Alexandria, namely his majesty's ships Bacchante (flagship), Aboukir, Suffolk and Lancaster, the white of the naval men's uniforms forming a contrast to the khaki of the soldiers.

Both Europeans and Egyptians turned out in force to witness the parade. A suitable service was held, the officiating clergy taking up their post in front of the saluting point, with the naval detachments in mass on their right, and the British infantry in line opposite the saluting point.

Cheers were given for the King, and a march past took place, the admiral, as the senior officer present, taking the salute. Though the number of troops taking part in the review was by no means large, the whole proceedings were both picturesque and impressive, the bright sun and blue sky of Egypt adding a brilliance to the scene which is often missing under the grayer skies of England.

Another interesting feature of the coronation festivities was the aquatic sports given by the Alexandria Yacht Club to the sailors of the fleet. Jack tar can always be depended on to enter with zest and cheeriness into any fun that may be taking place, and it was not otherwise on this occasion, the obstacle race in particular being the cause of considerable merriment.

WHITE AND KHAKI MARCH IN EGYPT

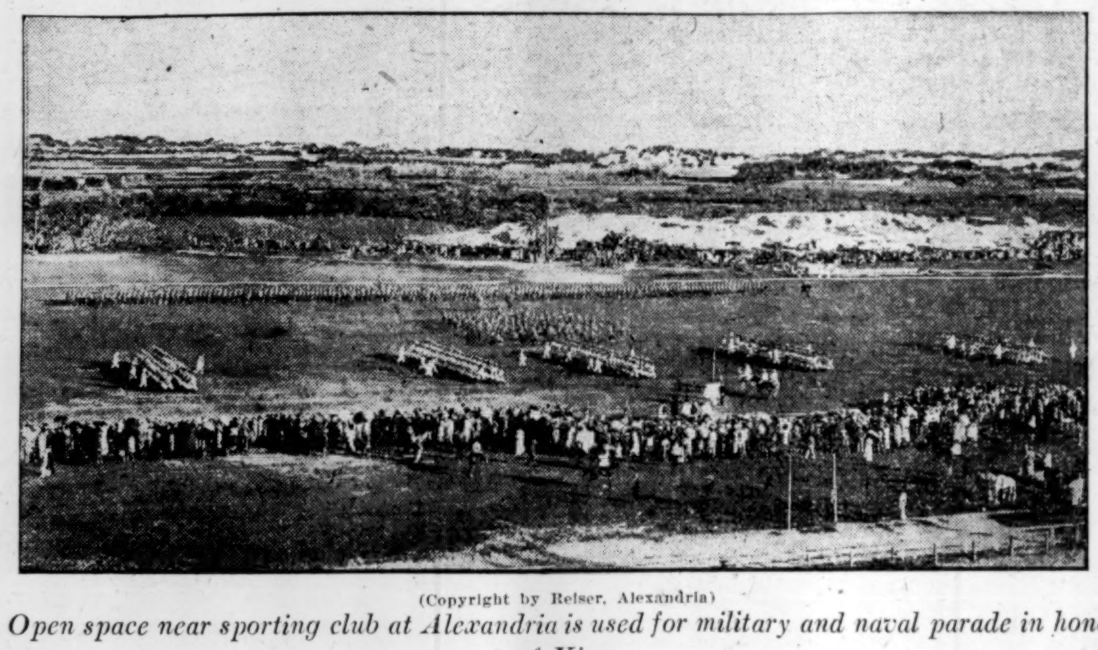

(Copyright by Reiser, Alexandria)

Open space near sporting club at Alexandria is used for military and naval parade in honor of King

(Copyright by Reiser, Alexandria)

H. M. S. BACCHANTE FLAGSHIP

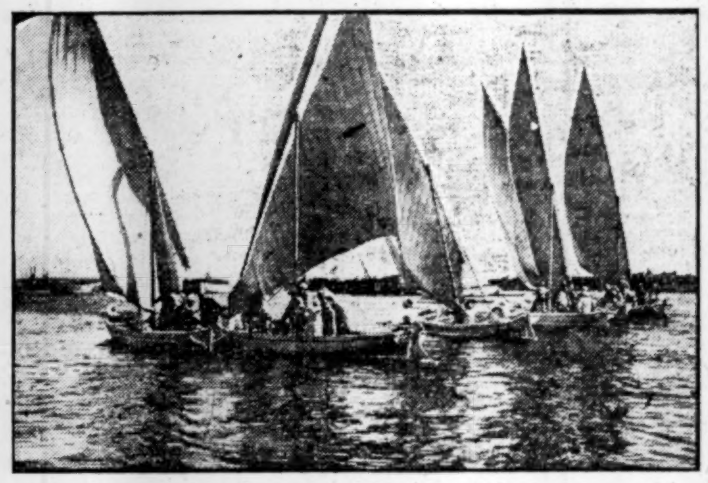

(Copyright by Reiser, Alexandria)

Trim craft off Egyptian port honor coronation and visiting British war fleet

DALLAS GROWING FAST IN HOMES AND PEOPLE

Building Records Show Big Average of Permits, and Demand for Labor Brings in Thousands of Workers

CENTER OF VERY RICH TERRITORY

DALLAS, Tex.—The hammer in Dallas is only in the hands of the builder. The knocker is out of his element here, according to the News. There are now under construction in this city between 110 and 125 residences, representing a value approximately of $200,000 or $250,000. This does not include the homes that are being built in Mount Auburn, West Dallas, Cement City, in the additions around the fair grounds, west of Oak Cliff, Highland Park, near Oakland cemetery and other localities which are outside of the city limits, as of these there is no reliable data.

The records of City Building Inspector Leroy L. Bristol indicate that on on average 80 permits have been issued each month during the last few years for the building of homes within the city limits. The average cost is $1900. In May permits were issued for 106 frame residences, the total value being $190,355. The majority of these permits are for five and six-room cottages.

Every portion of the city is reflecting this general home building movement. In any portion that is not already thickly occupied with houses, new roofs can be seen, indicating residences recently completed, or preparations being made for building.

Building Very General

This building movement is very general and Dallas now is being symmetrically developed from the residential standpoint. Especial activity has during the last few years been shown in Oak Cliff, more permits having been issued for that section than for any other portion of Dallas.

The demand for more homes is due to various causes. New faces of permanent residents are almost daily seen upon the streets. These represent families who have prospered in the smaller towns and have come to Dallas because of the greater opportunities. Many have removed here in order to enjoy the better advantages offered for the education of their children. Some who have accumulated a competency elsewhere and have retired from business activity have added to the ever-increasing population of Dallas. The demand for labor has brought its thousands. There are over 10,000 men employed in Dallas' 760 factories. The official census for Dallas in 1900 was 42,638. In 1910 the federal authorities announced this to be 92,104, an increase of 116 per cent.

What Surrounds Dallas

With the invention of the improved automobile and the advent in Dallas of many selling agencies, the expansion of the manufactories and wholesale concerns and numerous retail enterprises, a small city in population has been added to the already thriving metropolis on the banks of the Trinity.

Dallas' past performances constitute the best augury for its future. In 1880 it was a town of 10,358. By 1890 it had trebled its population, numbering 38,067. By 1900 it had added 10,000 more population, giving it a total of 42,638. This it had more than doubled within the next 10 years, in 1910 having a population of 92,104. Including its suburbs, this population is 102,130. There are many who believe that the next decennial figures will give Dallas double that of last year.

Within a circle of 100 miles' radius, of which Dallas is the center, is found 8 per cent of the area of Texas, 30.3 per cent (14,038) of the rate business houses of the state, 33.4 per cent ($447,363,034) of the assessed valuation of the state, 30.3 per cent (3972 miles) of the railroad mileage of the state, 1257 towns, villages and cities, 11,018,251 acres of land under cultivation, producing annually $237,489,000 in agricultural products, and 42 of the 246 counties of the state.

DISTINCTIVE STUFF

DON'T you sometimes see hats and clothes on other persons, that you like better than your own?

DON'T you sometimes see Advertising that you know is better than yours?

WALKER-LONGFELLOW CO.
Advertising Specialists
BOSTON

CHICAGO EYES GAZE UPON BOSTON

William E. Curtis, Special Correspondent, Puts Forth a Few Ideas Regarding the Manners and Customs of the People Here

WHEN Yankee Doodle visited Boston more than a century ago he complained that he was not able to see the town because there were so many houses. He would find the same difficulty today, although Boston has never acquired the sky-scraper habit, and the roofs of her business blocks, hotels and other buildings are not so near heaven as those of other cities of similar population, writes William E. Curtis, special correspondent of the Chicago Record-Herald.

In the business section the architecture is solid and severe. There are some admirable buildings, but as a rule investors have not gone in for lofty structures and their height will average six or perhaps seven stories.

The banks, the corporations, the lawyers, the insurance men and the commission men are grouped in sections. You will find one narrow, crooked street given up to boots and shoes, another to paper and stationery, another to cotton goods, and other lines of manufacture and trades flock together.

The business section does not seem to be very much congested, but it is remarkable how many great industries are housed in small blocks.

Department Store Home

Washington street, which got its name because the Father of his Country entered Boston by that highway on the seventeenth of March, 1776, when General Howe and his English troops evacuated, is the principal shopping street, the home of the newspaper offices and railway ticket agents. And several of the largest retail stores in the country can be found here. The department store originated on Washington street in Boston.

There is no great display of architecture anywhere in the city. In the residence district there is little ostentation, and more home life than in other cities. Apartment houses are unpopular.

Bostonians do not live in restaurants, as people do in New York and San Francisco. They seem to have solved or evaded the servant problem without abandoning their headquarters or crowding their lares and penates into a hotel suite or seven-room flat.

There are several residential hotels of high class, but no fashionable restaurants. The hotels, however, with one or two exceptions, are old-fashioned and are in the heart of the business section.

Young's hotel is the noonday resort of the business men of the city, great and small. Directors of the largest corporations hold their meetings around the lunch table. The Arkwright Club, composed of the leading cotton manufacturers in the country, meets there daily at 12:30 and other associations of different lines of business have private rooms in which lunch is served regularly at a certain hour every day.

Hotel's Busy Hours

The second floor of the hotel is given up almost entirely to private dining-rooms, each of which is rented to some syndicate or individual. From 12 to 2 or 3 o'clock in the afternoon almost every man of business consequence may be found at Young's, but after 4 or 5 o'clock the hotel is as deserted and lonely as a country meeting house on a week day.

The Parker House, which was the ideal hotel of America in your grandfather's time, is still considered such by all New England and is famous for its kitchen, but it is closed in by other buildings and narrow streets and is purely a commercial hotel.

Two blocks up the street, a stone's throw from the State House, surrounded by the headquarters of various religious denominations, and the Boston Athenaeum, where knowledge of every subject is kept on tap, is a quiet little hotel called the Bellevue, patronized by old-fashioned, conservative people who call for codfish balls and blueberry cake more than for terrapin or canvas-back ducks.

Boston has the reputation of being more like London than any other town in the United States, which is true, and nowhere is the resemblance so clear as at this little hotel. If an Englishman should be landed there from an aeroplane blindfolded he would feel perfectly at home. The imitation is carried so far that the waiters and bell boys are required to drop their "Hs."

The Touraine, a fashionable and expensive hotel on Boylston street, opposite the public garden, is patronized by the nobility and aristocracy, and appeals to intellectual and esthetic, providing programs of classical music and a library of 4000 volumes.

There are many other hotels having their own individuality, but no fashionable restaurants such as Delmonico's and Sherry's in New York, and the clubs are not patronized as in other cities.

Clubs Like London's

In the clubs one can find another very strong resemblance to London—they are so solemn and exclusive and so awfully respectable. Members are permitted to smile gently and in moderation, but if a member of some of the Boston clubs were to laugh out loud in the reading-room he would be subject to discipline.

The oldest clubs in the United States are in Boston. Some of them are 200 years old. The Wednesday Evening Club was founded in 1777.

The residents of Beacon street and Commonwealth avenue, two of the finest streets to be found in any city, have not been compelled to sell their homes and have not yielded to the temptation of high prices. Except at the lower end of Beacon street, opposite the Common and near the State House, where a firm of book publishers, a milliner or two and a few lawyers have found habitation, both streets have resisted the invasion of business, and will continue to do so.

Both streets are gloomy and monotonous in architecture, but they are broad, and are lined with abodes that are especially appropriate for those who occupy them.

At the rear of the houses on the east side of Beacon street is a sheet of salt water called the Back bay—which is really the Charles river—a wide and graceful stretch which contributes to the health, the comfort and the pleasure of those who are rich enough to have windows facing in that direction.

It corresponds to the lakefront in Chicago and the Riverside drive in New York; although the backs instead of the fronts of the houses look that way. There are several benevolent institutions upon the edge of the water.

How Museum Is Regarded

There is no great museum in Boston, compared with those of New York or Chicago, and, while the new Museum of Fine Arts is a strictly classic structure, after the same design as that in Athens, its pictures and statuary, although of a very high class, do not equal those in the galleries of New York, Philadelphia, Chicago, Baltimore and perhaps other places.

There are some beautiful things there, however; several Rembrandts and Van Dycks and Queen Henrietta and her children by Velasquez. The examples of the early American school are perhaps more numerous and typical than may be found anywhere else in the United States. Most of them are loans.

There are three original portraits of Washington painted by Gilbert Stuart from life, including unfinished studies of both George and Martha Washington in 1796 of uniform size and treatment. The collection of Copley's works is larger than may be found anywhere else, and includes portraits of several Bostonians who were prominent in the formation of the republic.

The Morse collection of Japanese pottery, prints, lacquer, ivory and wood carving and metal work is the finest in existence, and was acquired by the museum from the collector who spent most of his life in Japan.

The art school connected with the museum had 263 pupils last year, an increase from 248 five years ago, which is surprising because of its great reputation.

I should like to see a comparison with the number of students at the Art Institute in Chicago. I should like to see a comparison of the number of visitors at the Art Institute in Chicago and the gallery here in Boston. The attendance the day I was there—a free Saturday—was only 402, and for the week it was only 2240.

The figures are announced on a bulletin board at the desk. This, the gateman said, was about the summer average, although in the winter the weekly attendance often ran as high as 3000.

AMUSEMENTS

$1—ONE HUNDRED MILE SAIL—$1
A Wonderful Sight
SEE THE
BATTLESHIPS
—AT—
Provincetown
The Pilgrims' First Landing Place
IRON STEAMSHIP
DOROTHY BRADFORD
BAY LINE TO CAPE COD
Passenger Capacity 1800
Daily trips, wharf 400 Atlantic Ave., Boston, 9 a. m.; Sundays and Holidays 9:30. Staterooms, Refreshments, Wireless Telegraph. Round Trip $1.00; one-way tickets 75c. Special rates to Sunday Schools and Societies. Tel. 1411 Main. S. A. MOODY, Mgr.

BASS POINT
NAHANT
Shore Dinners, Leave Otis Wharf 9:30, 11 a. m., 12:30, 2:20 3:30, 5:10, 6:15, 8. DANCING, etc. Return from Bass Point 10:30, 12 m. 1:30, 3:30, 5, 6:30, 9:45
NEW BASS POINT & REVERE LINE
3 steamers from Bass Point to Revere Ocean Pier and return every 20 mins.

CREATORE
AND HIS
BAND
American League Park
Huntington Ave.
Every Night at 8:15, Including Sunday
Admission to Grand Stand 25 cents.
Reserved Seats in Boxes.
Field Chairs and Grand Stand, 25c extra

2.25
BOSTON & NEW YORK
BY TROLLEY AND BOAT
Special through car leaves Postoffice sq. daily and Sunday at 2:45 P. M. Tickets and information at Pass. Dept., B. & N. St. Ry. Co., 309 Washington st.
TO PROVIDENCE OR FALL RIVER 75c

FOLLOW THE FLAG
NORUMBEGA PARK
OPEN DAILY AT 10 A. M.
Magnificent Covered Open Air Theatre
Vaudeville, 3.30 and 8.05. Cafe, etc.

NEW CIVIC SPIRIT SEEN BY AMBASSADOR BRYCE

Sky Brighter and Light Is Stronger in U. S. Cities Declares Kindly Critic of Municipal Progress

TRADITION GIVEN AS BRITISH ASSET

NEW YORK—"In nearly all the cities the sky is brighter, the light is stronger," declared Ambassador Bryce in a recent address before the City Club on municipal problems in America and Britain. "A new spirit is rising. The progress you may expect to see in the elevation and purification of your city government within the next 20 or 30 years may well prove to be greater and more enduring than even that which the last 40 years have seen."

Mr. Bryce sees all about him encouraging signs of improvement in municipal government in this country.

"Let us never forget the young men who when things looked blackest threw themselves into public work of various kinds," said Mr. Bryce. "Among them was one, then only 23 years of age, who won his first laurels as a member of the New York Legislature at Albany. The example set by Theodore Roosevelt was inspiring."

Tradition Is Help

One basic reason for municipal success in England was given by Mr. Bryce thus:

"A country lives by its traditions. In England we are exposed to and have faced, successfully so far, a great number of risks and temptations which have overcome virtue in some other countries simply because custom has fixed standards from which men fear to depart. If it were not for our traditions I don't know what would become of us.

"We are living under the shadow of the past. We seem to see the majestic figures of the past rising above us in our House of Commons and our House of Lords, reminding us of what they were, of the standards of public duty that they tried to maintain, and telling us in voiceless accents that we must live up to the standards, and preserve the traditions they have bequeathed to us."

Points Approved

As the points in the British system which seem most approved by experience, Mr. Bryce enumerated the absence of party politics in the conduct of municipal affairs, the small number of persons chosen by direct popular election, and the permanence of the civil service of the cities, there being no removals for political reasons.

In so far as he diagnosed the difficulties in American cities, he put forward as a most frequent evil the "insufficient distinction between that which belongs to politics and that which belongs to business."

Mr. Bryce said that the slow growth during centuries had been in favor of British cities, whereas in the United States the rush of growth brought quickly up all sorts of problems and difficulties. Then the influx of immigrants unfamiliar with American institutions placed the United States at a certain disadvantage in comparing its municipal progress with that made by a homogeneous population "accustomed to the same traditions, habits and ideas."

The City Club has issued Mr. Bryce's speech in pamphlet form.

KANSAS CITIZENS OPPOSE POLL TAX

GIRARD, Kan.—The action of the Socialist justice of the peace of Washingtown township, Crawford county, in declaring the poll tax law unconstitutional is attracting attention in other counties.

The Socialists of Girard have adopted resolutions declaring they will oppose the payment of poll tax. Girard has a Socialist mayor, and he is placed in the position of prosecuting those who refuse to pay the tax, while as secretary of the Socialists he is opposing the tax.

INCREASE IN TEXAS VALUES

AUSTIN, Tex.—With the reports of the assessors of three counties yet to be heard from, Acting Comptroller Charles B. White estimates that the taxable property valuations of Texas this year will aggregate approximately $2,475,777,520. The increase is thus estimated at $87,270,396.

CHEAP DAYS LOWER ART OF BOOKBINDER

In Volume of Modern Books Careful Craftsman Is an Undesirable

CRY FROM MANILA SEEKING ADVANCE

WITH the passing of the old hand craftsman and the invention of modern so-called substitutes for honest material, the bookbinding art has fallen into a sad decay, as many city librarians can testify, declares the Chicago Record-Herald.

Book binding was once a fine art. Its masters served a long and loving apprenticeship, devoted themselves to the study of materials and particularly sought to determine their relative durability and their fitness for the book in hand. The result of this care was made known in beautiful volumes which were not only miracles of artistic execution, but resisted the attack of time as well.

But with the multiplication of books of all sorts and the lowered estimation in which all books are held in consequence, binding is now less regarded. In England, where the book lover has his books bound according to his own fancy, the art of binding has not shown so marked a decadence as in America, though even in England the art is not what it once was.

Bookbinders and librarians have become alarmed at the drift toward poorer materials and more careless methods; there is reason to believe that distinct improvement will be the result of certain conferences held of late and that bookbinding will once more receive the attention it deserves.

John J. Pleger, foreman of binding in the government's bureau of printing at Manila, has prepared an interesting brochure on "Some Inconsistencies in Bookbinding," which points the way to better things.

Some time since, says Mr. Pleger, the congressional committee on printing addressed a letter to librarians throughout the United States desiring to know their preferences in bindings.

The prejudice against leather bindings was general. Mr. Pleger believes that this modern prejudice against leather is due largely to ignorance upon the part of the librarians. The cheapening of production has resulted in the substitution of other materials closely resembling leather for the genuine stuffs.

In spite of the modern prejudice against leather, Mr. Pleger points out that popular russia (American cowhide) is constantly used where durability is the prime requisite, and that in at least one library in America there are books, bound in this manner in 1879, which are still in an excellent state of preservation.

He admits that full sheep seems to have been outclassed, but he mentions the fact that there are books in San Francisco, bound in sheep in 1842-56, which still show no breaks at the joints or other signs of decay.

One reason for the rapid disintegration of leather-covered books, Mr. Pleger says, is to be found in the fact that they do not receive proper care in the libraries. The leather contains a volatile oil necessary for preservation. Vaseline rubbed into the pores of the leather, with absorbent cotton once every six months, will go far to preserve the leather in its original condition.

The government should set an example in the matter of bindings, he concludes, and he proposes the appointment of a committee composed of bookbinders who would render valuable service to the libraries of the country and to the book-loving public.

WOMAN TO TRY MT. M'KINLEY

PHILADELPHIA—Miss Dora Keen, daughter of Dr. W. W. Keen, is at Seward, Alaska, equipping an expedition to attempt the ascent of Mt. McKinley.

MUSICAL INSTRUCTION

GOODRICH'S
"Guide to Memorizing Music,"
"Music as a Language,"
"Complete Musical Analysis,"
"Analytical Harmony,"
"Art of Song,"
"Theory of Interpretation,"
BY
Alfred John Goodrich
PARIS, 4 SQUARE SAINT FERDINAND.
Instruction in all music branches.

Lawrence Creath Ammons
Josephine Rea-Ammons
PIANISTS
Summer season 1911 pupils accepted. Studio, 709 Fine Arts bldg., Chicago. Address 822 Hinman ave., Evanston, Ill. Telephone 1844 Evanston. Write for circular "A." J. KARL DAVIDSON, Secy. After Oct. 1, 1911, Berlin, Germany.

CRANE NORMAL INSTITUTE OF MUSIC
POTSDAM, NEW YORK.
Training school for Supervisors of Music in public schools. Both sexes. Graduates rank, upon graduation, as teachers of experience, taking positions in colleges, normal and city schools. Voice culture, harmony, form, history, ear training, sight singing.

CP
Seventeenth Season
CHICAGO PIANO COLLEGE
(Piano-Musicianship).
A School for Earnest Students. Pupils of all grades accepted. Fall term opens Sept. 7th, 1911. Catalogue ready. Harmon H. Watt, Eleanor F. Godfrey, Directors. Kimball Hall, Chicago, Ill.

THE NEW HAVEN SCHOOL OF MUSIC
Faculty of accomplished musicians, public artists, adept teachers; approved modern methods; college advantages, diplomas; moderate terms; free catalog. Address 63 Dwight st., New Haven, Conn.

BERGEY { Mr. Bergey, Voice Culture
Mrs. Bergey, Piano
SPECIAL SUMMER COURSE.
600-601-602 Steinway Hall, CHICAGO.

MARY WOOD CHASE,
SCHOOL OF ARTISTIC PIANO PLAYING
Best scientific instruction in all branches; school opens Sept. 11th, 1911; send for catalogue. 630 Fine Arts Bldg., Chicago, Ill.

CLARENCE MELVILLE CHASE
TEACHER OF PIANOFORTE PLAYING.
418 Pierce bldg., Copley sq., Bston.

VIOLIN Rapid Method of Instruction. FLORENCE REID, 128 Huntington ave.

MISS RUTH HITCHCOCK,
TEACHER OF VIOLIN,
1866 W. 11th st., Los Angeles, Cal.

MUSICAL ARTISTS

MR. AND MRS.
CLARENCE EDDY
will make together a tour of the United States in Organ and Song Recitals during season of 1911-12. Send for new circular. Management, Haensel & Jones, 1 East 42nd st., New York. Personal address, 930 West End ave., New York.

CHICAGO MUSICAL EXCHANGE,
STEINWAY HALL, CHICAGO.
Offering a complete musical art and entertainment service to clubs, churches, schools, conventions, etc. "Talent of Merit Only." Members Chicago Association of Commerce.

Edna Gunnar Peterson
CONCERT PIANIST.
Studio, 519 Fine Arts Building, Chicago, 1352 East 62d Street.

RISE OF LABOR PARTY IN AUSTRALIA IS DESCRIBED

Workingmen of Island Continent Found Possibilities of Political Union After Failure of Great Maritime Strike, and Organization Brought New Factor Into Being

MOVEMENT FOR "UNIFICATION" HAS LED TO OPPOSITION IN THE STATES

(Special to the Monitor)

MELBOURNE, Vic., Aus.—The Labor party proper in Australia was formed during the labor troubles of 1890-1892, 10 years before federation. The introduction of payment to members of Parliament and the wide extension of the franchise had already given large political influence to labor when the failure of the great maritime strike convinced it that only through Parliament could it attain its ends.

The Labor party was soon formed. It was in a position nearly from the first to make its support almost indispensable to the ministry in office, though not in sufficient strength to eject or form a ministry. But it held the balance of power. Labor members were practically the first to adopt politics as a definite profession. Their livelihood depended upon what they could achieve in Parliament, and they were bound together by a strong enthusiasm. Their attendance was close and they sat and voted with the persistence of ministers.

The Social Is Aim

One of the first speeches delivered by a Labor member in the Legislative Assembly in New South Wales gives a clear explanation of their method. "The motto of the Labor party," he said, "is support in return for concessions. If you give us our concessions, then our votes shall circulate on the treasury benches; if you do not, then we shall withdraw our support. But we have not come into this House to make and unmake ministries. We have come into this House to make and unmake social conditions."

Some 10 years later the same sentiment was expressed in the Senate of the federal Parliament by the leader of the Labor party in that House when he said, "we are up to the highest bidder." At first the party was deterred by dissensions and difficulties in its own camp. The rank and file disliked leaving anything to the discretion of their representatives.

Caucus Restricts

The caucus system which bound every member by a solemn pledge to vote as the caucus of the party should direct was soon established. As the Labor party counted altogether on its solidarity in Parliament for any influence on legislation this system was necessary, but it proved too stringent for a good many of the early members of the Labor party. As the machine has elaborated a gradual narrowing of the ideals and purposes of the party has taken place and a considerable amount of valuable support is being alienated.

It has been said by an English writer when speaking of the influence of the various Labor parties: "They have quickened the pulse of the movement in favor of social reform as against economic development throughout the Australian continent." In view of the recent events, this same writer made most interesting comments upon the relations between the federal and the state Labor parties.

The effect of the federation has certainly limited the opportunities of labor parties in the states, but they have had more than compensating opportunities and a freer hand to use in the federal Parliament. The Australian Workers Union, which is the most powerful union in Australia, and includes not only shearers and workers of all sorts upon the land, but a number of country storekeepers, etc., is a federal one.

This union comes under the jurisdiction of the federal arbitration court, whose awards bind every employer in Australia.

Old age pensions have been taken over by the commonwealth. Shipping laws, the control of the customs and all legislation for excluding undesirable classes of immigrants are now in the hands of the federal Parliament. Naturally the working class is looking more and more to the federal government.

As the Federal Labor party gains in power and importance there is a corresponding loss to the State Labor parties. Hence it comes about that labor voters are presented with a dilemma which compels them to choose to some extent between their party in the Federal Parliament and their party in the state Parliament. We have just witnessed this state of things over the referenda proposals of the federal Labor party.

The federal government hoped to acquire greater power, but the people, and among them many labor voters, refused to give their support, which would, they considered, deprive the state of a certain amount of power, and labor thus helped to defeat a section of their own party. A few state labor members took the platform against the proposals, some spoke in favor of them and a large number took no part.

Leaders Hampered

A great weakness in the Labor party is the tendency of their leaders to gradually lose touch with their supports. Mr. Watson is a striking example of this. The caucus system accords badly with parliamentary efficiency. For some time Mr. Watson endeavored to stand up against the rank and file of his party, but it ended in his resignation, and he made way for a man of less individual ability, judgment and capacity.

In caucus each man is equal, and the tendency is for the initiative to be more and more in the hands of those least fitted for it, the least educated, the least experienced and the least responsible. The working-class throughout Australia is opposed to any kind of immigration except the farmer with a little money. This feeling was at the bottom of the white Australia policy, which is, however, now so thoroughly accepted as a national policy that its origin is quite forgotten.

It began with jealousy of Chinese labor, which it was feared would cheapen labor. Chinamen in Australia command as good wages as the white man; but they are much fewer in number, and the question of vegetables in the country districts may be serious. The Australian-born does not take kindly to vegetable growing, and he has hitherto had the Chinaman to depend upon for his supply. Perhaps when the necessity occurs he will adapt himself to the altered circumstances. The next two years will be vital ones in the history of Australia, for in them the seed will be sown which will be reaped at the elections in 1913.

MINERS STAUNCH IN PARTY SUPPORT

(Copyright, 1911)

Mouth of Altona coal mine with Sir Thomas Gibson-Carmichael ready to descend

GIRLS TOLD TO SEEK PLACE WITH FUTURE RATHER THAN SCATTER EFFORT ON TEMPORARY POSITIONS

FROM results already attained with individual girls, the members of the Girls Trade Education League, after less than a year of organization, are convinced that they have undertaken a work which, as they put it, is indeed worth while.

The league is doing for the girls much the same work that the vocation bureau is doing for the boys. The two organizations are working together closely and both are uniting with that which is being done by the public schools, the idea being, out of the three to formulate a perfect whole. In the fall the league, now located in the building of the Women's Educational and Industrial Union, with which its work has previously seemed to be in line, will move to 6 Beacon street, where the vocation bureau is, in order that each may be more accessible to the other, an advantage which it is believed will both expedite the work and make it stronger.

The end sought is the same with each, to enable boys and girls to carry on as their life work those vocations for which they are best fitted by nature, to assist them to make a wise choice, and then to carry out their desires so far as an intelligence regarding the whole situation will permit. What this involves, no one who has not come in close touch with the complexities of the work can have even the faintest conception. It means wheels within wheels, all to be made to run each in its own little circuit, not trespassing upon any other, and so placed as to bring out a harmonious whole. The work with girls differs materially from that with boys. At any rate, the beginnings are different in some particulars, even in those closely allied. It has been more personal and intimate, more individual, than has so far been possible in the work for boys.

Supplement School System

The Girls Trade Educational League is the new name of the Girls Trade School Association which began its work in 1904 by establishing the Boston Trade School for Girls. When, two years ago, this school was taken over by the city and state to become an independent industrial school, the association undertook its present work, which is the logical outcome of the trade school, at the same time adopting the new name as more descriptive of the work.

The aim of the league is now what it has been from the beginning to increase opportunities for the self-development of the young girl wage earner. The opening and establishment of the trade school came from the conviction that there was a great need for industrial training for girls which had not heretofore been furnished. The first step taken in this direction was to make a brief study of Boston industries in order to discover opportunities for girls in skilled trades and of gaining a knowledge of the training necessary for entrance. As a result it became clear that the greatest opportunity in Boston lay in the needle trades, as the demand for trained workers exceeded the supply. As a consequence the trade school was established to offer young girls courses in dressmaking, millinery, and machine operating.

When the school was taken over as a recognized part of the public school system, the corps of women who had established it and brought it to the point of success sufficient to win the approval of the state board of education, and the school committee realized that their work for the girl wage earner, great though it had been, was not ended; there was still a mass of girls whose needs had not been and could not be met in the training for skilled work which the trade school afforded. The movement for the vocational guidance of youth was already begun in Boston, and the members of the league saw that their task for the future lay with this movement.

As vocational guidance involves above everything else the most thorough and intimate knowledge of the individual child, mentally, morally, socially and physically, the problem, it is agreed, belongs primarily with the public schools. Therefore the league in affiliation with the vocation bureau, is working in cooperation with the public schools in seeking new light in the movement for the vocational guidance of boys and girls, doing work which the schools themselves could hardly undertake.

Publicity Effected

As the work has progressed it has been found to be threefold. It must first of all aim to serve as a bureau of information on vocations for girls, gathering together facts of all kinds regarding them, ready reference helps, the principal laws regarding girls and women working in factories, necessary school certificates, card catalogues, vocational charts, summer and evening courses in academic work, etc., for it is clearly developed that education is an important asset, and girls who must go to work before they have completed their school course will find it to their advantage to increase their academic knowledge in all ways that they can.

A start has already been made on a bibliography of all important books and magazine articles, all current literature on vocational guidance for girls and the economic status of women.

The second problem involved is the study of conditions as related to the vocational life of the girls. To this end two things have been done. All during the winter and spring the league has been busy preparing trade bulletins for girls similar to those provided for boys by the vocation bureau.

Already 10 have been issued. Others will be as fast as the facts for them can be gathered and put in editorial order. Those published include telephone operating, bookbinding, stenography and typewriting, nursery work, dressmaking, millinery, straw hat making, manicuring, hairdressing and salesmanship. The general points covered are the nature of the work, training required and how it may be secured, positions and pay, opportunities for advancement, qualifications required of the girl, conditions of the work, census reports, extracts from reports of United States bureau of commerce and labor, if there are any bearing on the vocation, references, periodicals and any other details that seem to be needed. They are strictly practical, straight to the point and free of all illusion, and point, wherever possible, to higher things. The series does not attempt to present a study of the occupation given. It is based on information secured by visits to a selected number of firms, shops or factories, and on interviews with representative persons who have practical knowledge of the industry or occupation as employers, managers, or employees. Its purpose is to supply teachers with information for counseling with girls and with their parents as to the right vocation for the girl.

Each bulletin has been criticized by three or more persons chosen for their thorough knowledge of the occupation, by an economist, and by a labor union official whenever practical. Notwithstanding the care taken it is possible there may still be shortcomings which along with any marked changes in the occupation will be met by revision.

Particular Cases Studied

The second task under this heading has been the study of cases of girls who have left school early and have not had in their school life the influences of vocational guidance. In this way have been discovered the real reason why the girls left school.

The league is endeavoring to ascertain whether a girl's parents have made any plan for her future, and how she secured her work, a knowledge of general conditions is essential to rendering the best assistance. Among the reasons given for leaving school and going to work have been lack of progress in school work; earnings needed toward the support of the family; work preferred to school; lack of faith on the part of parents in education as a help to money earning.

The league sees its next duty is to get behind some of these reasons, why it was no progress was made at school, and that the workroom was preferred to the schoolroom, and why it was supposed the school was not fitting the child for a place in the world.

In the investigation as to how the girls secured their position it was found it was in an altogether helter-skelter fashion, without much idea as to the future, not even to present fitness. Some got them through girl friends or a sister already employed, through advertisements and signs, some by application or through their parents, or through vacation work.

The third feature of the work which has developed as being essential, is the testing out of the most and the least that can be done in the way of vocational guidance for individual girls. The test must be given in the broadest way and rests in part on a real knowledge of the whole girl. This knowledge must be obtained through the girl herself, her teachers and her school record, her parents, and if she has worked anywhere in vacations or after school, through references from her employers. A careful inquiry must be made also as to whether it is not possible for her to remain longer in school. One thing the league is emphasizing all along its way is the value of the furthest education it is possible for the child to obtain.

Another essential of the work is a comparison of the ability, tastes and plans of the girl with the demands of the different vocations in order to assist her to discover herself, to make her own choice wisely. The league clearly sees it is not for it to prescribe her work for her, but to give her every opportunity to make the best of choice for herself. This involves the question of placement. When a girl has decided the kind of work she wishes to do, the question of where she shall do it inevitably follows. This is no small part of the problem of vocational guidance, for it eventualizes in assisting the individual to find the fullest development and happiness possible in her vocational life. Therefore to have helped her to discover her right work is not enough. She needs also to find right conditions under which to perform it, for neither the girl nor the home can have sufficient knowledge of different industrial establishments to exercise more than the most limited choice.

But placement as a part of vocational guidance it is seen must be regarded and met as wholly distinct from mere job-getting. It is wholly removed from the idea of "Here is a job, here is a girl—probably this girl could do the work; therefore let us put the girl and the job together." It means that the responsibility as to the kind of work which a girl is to do has already been taken by the girl and her parents and that their decision must be certainly known and conscientiously regarded in placing the girl. It is recognized also that in order to obtain the best final results the vocational interest of the girl must be held firmly and consistently above the interest of getting her a chance to earn. Otherwise the work will more probably than not lead to the deadening rather than to the development of the best that lies within her.

It means also an earnest endeavor to be fair both to the girl and to the employer. The question, Does this place afford the kind of opportunity which this particular girl needs? must be honestly answered; and just as honestly the one, Is this the kind of girl which I know this particular employer wants?

Here mention might be made of a girl who sought employment in a manual trade but showed evident fitness for commercial work. Just at that time a skirt manufacturer came to the league seeking a girl to work for him. The girl was perfectly competent to do the work and there was a strong desire to place her in the position, as filling it properly would doubtless mean many more calls from this man, who was known to be a good employer. The temptation was resisted. The situation was talked over with the girl and her parents, who came to see the wisdom of waiting for something more suitable.

It must further be borne in mind that much of the so-called "summer" work beginning in July keeps up until November and the girl seeking work for the summer frequently has no thought of continuing at it after September or October, meaning to go to school or take some other position. Therefore the employer must not be given one who will leave him in the midst of his season. On the other hand one who means to continue at work must not be thrown out at a season when it is difficult to get work in her line.

One other point must be kept constantly in mind; that no girl is to be placed where conditions are known to be adverse to her moral or physical welfare. Placement which is well suited to one girl in either of these respects is not necessarily suited to another even though both are adapted to the same kind of work, and the establishment all that could reasonably be asked for.

Classification Helpful

All of this necessitates a first hand and unlimited knowledge of establishments of every kind where young girls are employed. The place must be visited, the employed talked with, and it must be learned what type of girl it is that he wants, her age, nationality, ability, physical and personal characteristics, so that when he calls for a girl he can be sent just what he wants. Above all, this work means continued personal interest in every girl who is placed—a knowledge of her work through her employer and a knowledge through her of the conditions under which she works, her progress, her wages, and the general management of the establishment as it affects her in her work.

For practical purposes in placement it has been found helpful to classify the girls. This is easily done according to six different types, clerical, suited to office work; commercial, not qualified, perhaps in designing, and therefore well qualified for such trades as millinery and dressmaking; manual-mechanical, qualified to handle materials with more or less accuracy and speed but lacking the artistic instinct and therefore adapted for factory work; domestic, thoroughly enjoying housework and the various duties of the home; inclined toward personal service, having a natural love for administering to the comforts of others and therefore adapted to the work of the nursery maid, or manicuring and hairdressing.

When a girl seems to belong to any one type, the acting director, Miss Dodge, in order to make more certain puts her through several simple tests. For instance, if she seems inclined to the clerical she is given a dictation test which is examined for spelling, English, penmanship and rapidity. One girl who applied for manual work was given a commercial test. She took it perfectly and was recommended to a certain place, but the employer objected because she was too young, 14. He was shown her test and asked immediately that she be sent to him when she returned from the little outing on which she had gone.

A girl seeming to fit into the manual-mechanical class will be given simple tests related to the work she might be called upon to do under that heading. One who seems to be fitted for a bindery will be given work at folding or assimilating papers. The intelligence with which she goes about it, as well as the way she does it is a good indication of the way the work will be done.

Interest Continued

Vocational guidance of the girl is not worthy the name, says Miss Dodge, unless it includes following her in the first year or two of her vocational life, giving her the encouragement and enlightenment which can come only from that knowledge of general conditions and requirements which she has had no way of gaining. At home and in school there has been more or less of personal interest in her, but when she goes to work it is altogether different. For this reason a girl taking a position is asked to come back in two or three days and report. One such girl who had gone to work at a very good position in a bindery was dreadfully homesick and discouraged at first. Everything was new and strange to her and nobody seemed to care. That night she went to the league to give her report. There she talked it all out and went back to her work the next day with a lighter heart.

Another girl received no pay for her first two weeks as a milliner's apprentice, and while she liked her work objected to doing it for nothing and said so to the sympathetic one who received her at the league. She knew a girl just her age working for just such a firm and she was earning $2 a week. She was told that her friend might be earning money but was doubtless employed as an errand girl, getting none of the instruction which she was receiving and which would be of great value to her. That put it in a different light. She returned to her task gladly. Now she is all enthusiasm.

It is such things as this, when the girl comes back with the light in her eye to tell how well she likes her pace, says Miss Dodge, that makes the work worth while. She tells of a girl in a family of nine children where they were poor but industrious and ambitious. This girl of 14 it had been decided to put in a certain dressmaking school. They knew at the league that only older persons would profit at this school and explained it to the parents, telling them at the same time of the trade school for girls, or as second choice, that she might go as an apprentice to some good shop. The advice was taken. The girl went to work with no pay, but is now earning $2.50 a week and happy as can be. The league has the satisfaction of knowing it has saved money for the parents and helped the child.

Another instance is told of a girl at work in a factory. She was not in her right place and seemed to be going down in every way. Her parents were anxious about it but did not know what to do. When the case was brought to the attention of the league the girl was transferred to a millinery shop. She is delighted with her work and her employers express great satisfaction with her, while the parents are greatly pleased.

School Attendance Advised

The league emphasizes that it is not immediate employment only which is sought for the girls. Their future is always the main consideration. It is not merely what the girl thinks she wants to do, but what she has the greatest ability for doing, and helping her to fit herself for it; if possible to have her continue in school, getting her light work if need be for out-of-school hours; or if work she must, finding her some simple, suitable work for the day of such a nature as will permit her to take an evening academic course, and when enough of that has been acquired to get whatever special training may be necessary.

The league rejoices that through its efforts in past years it is able to refer those wishing to become milliners and dressmakers to the Trade School for Girls, a school where instruction is thorough and adequate, a school where the academic as well as the industrial side of the work is taken care of, and where the moral welfare of the girl is ever kept to the fore.

Often when their attention is called to what it means to a girl to have a good common school education, parents who at first were for taking her out, are willing to make a great sacrifice to keep her in school a few years longer.

Miss Edith M. Howes is president of the league. Miss Anna F. Wellington is secretary, and Charles C. Jackson is treasurer. Miss Florence M. Marshall was director up to a few weeks ago, resigning to take charge of the Manhattan Trade school for girls. Miss Harriet H. Dodge is acting director. The executive committee is composed of Miss Howes, president; Miss Eleanor Bramhall, Mrs. Samuel Cabot, Mrs. Guy Cunningham, Mrs. Malcolm Donald, Miss Helen F. Greene, Miss Isabelle Hyams, Mrs. Mary Morton Kehew, Miss Emily J. Ladd, Miss Ida M. Mason, Mrs. Lucinda W. Prince, Miss Annette P. Rogers, Miss O. M. E. Rowe, Miss Susan Upham, Miss Anna F. Wellington and Mrs. Barrett Wendell.

REMSEN BOARD HEARING BEFORE DR. WILEY CASE

WASHINGTON—Investigation of the Remsen board and its work will be started by the House committee on expenditures in the department of agriculture before it begins its hearings on the charges against Dr. Harvey W. Wiley, chief of the bureau of chemistry.

The committee has received the paper it asked for, showing the amount expended by the referee board of chemistry experts, the technical name of the Remsen board. Some of the papers in the Wiley case are still with President Taft, wherefore the committee will leave this until later.

ROBERTS WILL TO BE CONTESTED

The will of the late Mrs. Mary F. Roberts, widow of Charles Roberts, of the old Boston foundry firm of Denio & Roberts, is to be contested by her granddaughter, Mrs. Mabel E. Torrey of Dorchester, to whom she left $5000.

The case will be heard in the fall. The testatrix left about $400,000. She made bequests to relatives and friends amounting to $25,000 and the rest of her property to her son Robert. She lived in Hancock street.

NO CHANGE IN THE NEPONSET STATION

The railroad commissioners declined today to recommend to the New York, New Haven & Hartford Railroad Company that it change the location of its station at Neponset, as asked for in a petition brought by the Neponset Improvement Association and other residents of Neponset.

The petitioners urged that the station be placed at a point near the new highway crossing the New Haven in that district.

REPORT MISS SWAN SAFE

NEW YORK—William R. Swan, father of Miss Louise Swan, who is missing, today temporarily withdrew his offer of a reward of $1000, following the receipt of an unsigned telegram from Philadelphia which said the girl was safe there and had a good position.

STAY BOAT LANDING HEARING

The hearing before the harbor and land commission on a petition of the city of Boston for authority to maintain a public boat landing at Northern avenue bridge was today postponed until Sept. 13.

BREAK GROUND ON COMMON FOR $47,000 BANDSTAND

Boston's new Parkman memorial $47,000 bandstand, which is to be erected on the Tremont street mall of the common, was started this afternoon with the breaking of the ground by William C. Brooks, chairman of the music committee. Acting Mayor W. L. Collins and Mr. Brooks spoke briefly. Mr. Collins said in part:

"The marble pavilion for which we break ground today will serve two public uses. It will perpetuate the name of George Francis Parkman, one of the most liberal benefactors of the city of Boston, and it will minister to the love of good music among the people."

STEAMER CYMRIC NEARING BOSTON

Expected to berth at Hoosac docks, Charlestown, before 9 o'clock tomorrow morning, the White Star liner Cymric, Captain Howarth, was reported by wireless late Tuesday as being 520 miles east of Boston lightship at 3:50 p. m., on her way to this port from Liverpool and Queenstown. She is bringing 87 saloon and 552 steerage passengers.

Among those in the first cabin are: Rear Admiral F. E. Chadwick and Mrs. Chadwick, Prof. and Mrs. Frank H. Constant with Woodbridge Constant, the Rev. and Mrs. Clifford Powers, Dr. E. T. F. Richards, W. Prescott Sharp, K.C., W. Tufts, and Robert Whitworth. The third class passengers will be carefully examined.

TIRRELL ESTATE ASKS INJUNCTION

Trustees under the will of Jesse Tirrell have filed a bill in the supreme court asking for an injunction against the city of Boston, Louis K. Rourke, commissioner of public works, and Tarrant P. King, to restrain them from entering upon the property owned by the trustees in K and First streets, South Boston. The property has been owned by the Tirrell estate for more than 45 years. The city has already torn down the fences and is digging up the land.

The plaintiffs claim that this has been done without right and that it will cause them irreparable injury. Justice Sheldon has issued an order of notice returnable next Friday.

REPORT GOV. FOSS FOR MR. THAYER

Former Congressman John R. Thayer can, according to a Washington despatch, have one of the four superior court judgeships which Governor Foss has at his disposal, if he will accept. Worcester Democrats who have been seeking an appointment to the superior court bench for John B. Ratigan or Thomas H. Sullivan have learned that Governor Foss leans toward John R. Thayer as a compromise candidate.

A. R. MINARD HEADS LOAN AGENCIES

Asa R. Minard of Medford, a Boston printer, was appointed by Governor Foss this aternoon to the new office of state supervisor of loan agencies.

Other appointments were Malachi L. Jennings of Brookline, ballot law commissioner; George H. Graham of Springfield, fish and game commissioner, and Simon J. Russell of Springfield medical examiner for Hampden county.

CITY HALL HEARS FROM THE MAYOR

In a letter received by Edward E. Moore, assistant secretary to Mayor Fitzgerald, from ex-Senator Richard S. Teeling, who is with the mayor and the Boston Chamber of Commerce party touring Europe, comes the first news to city hall in 10 days about Mayor Fitzgerald. Mr. Teeling writes that the mayor is enjoying the trip. He is expected home on Aug. 15.

SOUTH STATION TRANSFER POINT

The railroad commission has approved the establishment by the Boston Elevated Railway Company of a transfer point at the South station by means of which passengers on southbound elevated trains may transfer to the Summer street extension surface lines, and passengers on that line bound from South Boston may transfer at the South station to elevated trains northbound.

MR. BRANDEIS IS ON HAND

WASHINGTON—Louis D. Brandeis arrived in Washington for a preliminary investigation of the evidence now before the House committee on expenditures in the interior department of Alaskan matters, preparatory to taking up his work as the committee's counsel.

YACHTING PARTY STILL MISSING

No news was received today from Ernest W. Day, an official of the Hood Rubber Company and five other men who set out with him on a month's cruise along the New England coast in a small yawl-rigged yacht more than seven weeks ago.

AINSLIE W. FERRIS HELD

Ainslie W. Ferris, 41 La Grange street, was held for the federal grand jury in the municipal court today in $1000 bail on a charge of larceny of automobile supplies and other articles, the property of the Post & Lester Company, 288 Devonshire street.

FOR MONITOR READERS WHO TRAVEL

Leading Hotels and Summer Resorts

NEW ENGLAND. NEW ENGLAND.

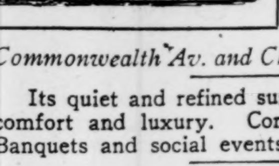

Hotel Somerset

Commonwealth Av. and Charlesgate East, Boston, Mass

Its quiet and refined surroundings make it a home of comfort and luxury. Complete equipment for Balls, Banquets and social events of all kinds.

TRANSIENT RATE
Rooms, $2.50 per day and up.
Rooms with Bath, $3.00 and up
Parlor Bedroom and Bath, $5.00 and up

SPECIAL INDUCEMENTS TO PERMANENT GUESTS

FRANK C. HALL, Manager.

Casco Castle Hotel
SO. FREEPORT, MAINE
New Management.
Beautifully situated on shore of Casco Bay. Scenic effects unusually grand. Everything to make vacation ideal. Good boating, bathing and fishing. Rooms large, well furnished, electric lights, awnings and full length screens. Rates $15.00 and up per week. —OPENS JUNE 27—
GOOCH AND ALBEE, MANAGERS.

Nye Park Inn
South Side Track 49 Grove Street
AUBURNDALE

Year-around high-class model family hotel, rooms single or en suite, each with private bath, electric light, open fireplace, and hardwood floors, dining room and kitchen on top floor, excellent table, hotel service; American plan; beautiful location; 5 min. walk to canoeing on Charles River, Brae Burn or Woodland Golf courses; an ideal home for Boston business men and families; trains from So. Station 25 min., 42 each way daily, 25 rides $2.60; Auburndale electric from Park St. Subway, 45 min.; transients, parties, club banquets, teas, etc. Tel. Newton West 928-M. Send for booklet and special rate.

GARRISON HALL
FIRST-CLASS—FIREPROOF
Suites of 1, 2 and 3 rooms with bath, furnished or unfurnished. Best cafe in the Back Bay. American and European plan. Long distance telephones in the rooms. Accommodations for transient and permanent guests. Also several housekeeping apartments in our other Back Bay hotels. Special rates for summer months.
L. FURRY, Mgr., Garrison Hall.
Garrison st., opposite Mechanics Bldg.

PLYMOUTH ROCK HOUSE
Overlooking Plymouth Rock and the Bay
Sea Food a Specialty
CLARK & SAMPSON, Props.

Lake Tarleton Club
PIKE, N. H.
IN THE WHITE MTS.
Magnificent scenery. Good roads. Garage. Saddle and driving horses. Golf. Tennis. Baseball. Fine stream and lake fishing.
NEW HOUSE THIS SEASON.
Opens July 1. For illustrated booklet write FRED L. HALL, Manager, Room 3, Equitable Bldg., Boston, or Hotel and Travel Bureau of The Christian Science Monitor.

North Adams, Mass.
FIRST SEASON.
Beautifully located country house. Two miles from station, 10 minutes' walk from trolley. Large, airy rooms, with wonderful mountain view. All comforts. Livery connected. For terms apply
MR. JOSEPH HAMEL,
Notch Road. North Adams, Mass.

COMMONWEALTH HOTEL, INC.
BEACON HILL—Rooms, with hot and cold water, $1.00 per day and up; with private bath, $1.50 per day and up. Temperance hotel.

SAMOSET HOUSE
PLYMOUTH, MASS.
A quiet, comfortable, high-class hotel.

NEW ENGLAND

Riverbank Court
Cambridge End of Harvard Bridge
THREE ROOMS AND BATH, unfurnished. Tower suite, fifth floor, overlooking beautiful Charles river basin. Cold storage closet in suite. Cafe open all the year. Apply at suite 505 or office of hotel. Tel. 2680 Cambridge. Also 2 rooms and bath, unfurnished, now or Sept. 1.
WILLIAM W. DAVIS, Manager.

Hotel Puritan
Commonwealth Ave., BOSTON
A Distinctive Boston House
For Transient and Permanent Guests. A Booklet with Guide to Boston and Vicinity mailed on request.
C. P. COSTELLO, Manager.

250 ROOMS

150 Modern Baths

HOTEL OXFORD
Copley Square, Boston, Mass.
Nearest hotel to Back Bay Stations of the B. & A. R. R. and N. Y., N. H. & H. R. R. No carriage required. Near Public Library, Trinity Church, New Opera House. 10 minutes to all Theatres. CHARLES E. DAVIDSON, Mgr.

TO SUB RENT FOR THE SUMMER
Beginning June first, suite of three rooms. Inquire Hotel Tuileries, 270 Commonwealth avenue, E. R. Grabow Company, Managers.

HOTEL RADCLIFFE
Desirable rooms, excellent cafe. 116 Huntington ave., opp. Mechanics Building. Reasonable rates.

NEW ENGLAND.

Maplecroft Villa
BROOKLINE
This beautiful estate at 61 PARK STREET, a few minutes' walk from Coolidge Corner, is open for the reception of tourists or permanent guests, seeking board and residence, where large, sunny rooms with every modern convenience may be secured at moderate prices. Wide piazzas, beautiful shade trees, shrubbery and ample grounds, affording the privacy of an exclusive home, near four lines of electrics, and 20 minutes from State House.

Cottage Park Hotel
A SOCIAL HOME
AN IDEAL PLACE for spring or summer recreation. It is delightfully situated, being on the North Shore, with elevated grounds, acres of lawns, groves of grand old trees, with all the indoor and outdoor amusements usually found at a first-class resort; two yacht clubs, good drives, the best salt water swimming pool on the coast, with fresh water shower baths; roque, croquet and tennis courts; also garage; picnics and all disturbing elements excluded; the patronage of nationalities objectionable to people of refinement is not solicited; rates moderate considering high character of accommodations offered; booklet giving rates, references, and how to get there by AUTO. O. F. BELCHER, Winthrop, Mass.

The Masconomo
Manchester, Massachusetts
UNDER NEW MANAGEMENT
Renovated and refurnished. Electric light system installed. Special arrangements for season guests. The highest standard in all departments will be maintained. First-class Orchestra.
Automobile Owners, Attention!—A Chicken or Fish Dinner will be specially prepared. In order to avoid delay arrangements should be made by telephone at our expense.
C. W. RIPLEY CO., Props.,
Formerly The Sippican, Marion, Mass.
C. W. Ripley. Geo. McPeck.

The Louisburg
BAR HARBOR, ME.
J. A. SHERRARD, Proprietor.
Also Proprietor Hotel Preston, Beach Bluff, Mass.
NEW MANAGEMENT.
Modern improvements, excellent cuisine. Vegetables grown in Louisburg Gardens.
DAVID S. AUSTIN 2d, Mgr.

Copley Square Hotel
Huntington Avenue, Exeter and Blagden Streets, BOSTON.
Containing 350 rooms—200 with private baths.
AMOS H. WHIPPLE, Owner & Prop.

The Samoset
MOUSE ISLAND, MAINE,
Combining beauties of Maine Woods and Maine Sea Coast. We own the island and control it for our guests.
It is a glorious place for a summer vacation. Terms $12.50 to $25.00 per week.

The Berkshire E. M. MOORE, Prop.
Rates, European Plan, 75 cents and up; American, $2.50 and $3.00. Special Rates for a week or longer. Automobile parties accommodated. Cor. Bank and Summer Sts., North Adams, Mass.

Wahnita Hotel
YORK BEACH, MAINE—Delightfully located, close to the bathing beach and ocean. Dance and Entertainment Hall, Electric Lights. Table and service of the best. Write for booklet. H. C. JONES, Prop.

WINNECOETTE
WEIRS, N. H. Highest Elevation
Lake Winnipesaukee
Open June 24. Booklet. Address Winnecoette.

THE LEE SHORE FARM, VINALHAVEN, MAINE.
Offers plenty of fresh home-raised vegetables, milk, cream, eggs, chickens; also fish, clams and lobsters. A pleasant, homelike seaside farm, clean and quiet. Wide porch, good water, boating, bathing and fishing. Long distance phone. $9-$10.

KEARSARGE HALL, N. Conway, N. H.
Every comfort, large rooms; suites with private bath; fireplace in drawing room; modern plumbing; excellent cuisine; livery; tents if desired. L. J. RICKER. Open all the year. Steam heat.

THE NANEPASHEMET
Marblehead Neck, Mass.—Now open. Finest location on North Shore. Every room ocean view. Circular. R. G. BROWN.

AUTOS FOR HIRE.
Packard Touring Cars; Taxi Cabs for hire by hour, day or week. G. M. PROCTOR, 291 Northampton St., Boston. Tel. 16-M Tremont.

Are You to Travel?
The Monitor's Hotel and Travel Department is organized to serve the interests of Monitor readers. Its acquaintance with hotels and transportation lines is extensive and its facilities complete. It will gladly supply information concerning hotels, resorts and lines of travel in any part of the world. If contemplating a journey the Department will gladly send you, free of charge, such information as you desire. If you desire information about summer resorts, write us whether you wish sea, mountain or inland locations, and price you wish to pay. We will submit a list of resorts, and when you make your selection, we will be glad to make reservations for you for dates desired. Hotel and Travel Department THE CHRISTIAN SCIENCE MONITOR, Boston, Mass.

NEW ENGLAND.

Hotel Canterbury
Charlesgate West and Newbury Sts.
On Ipswich Street Car Line
BOSTON, MASS.
Desirable Suites of Rooms Furnished or Unfurnished
Cafe Unexcelled

Brandon Hall
BEACON ST., BROOKLINE, MASS.
Desirable two and three-room suite, with bath. Cafe connected.
ARTHUR L. RACE, Proprietor.

Turk's Head Inn
Rockport, Mass.
EXTREME POINT OF CAPE ANN.
Forty-five miles north of Boston. State road.
C. B. Martin, The Wadsworth, Boston

THE STANDISH HOTEL
WORCESTER, MASS.
A select family and transient hotel. Good table. American plan. Rates $2.50 to $3 per day. Special rates for permanent guests.
Residential Section—767 Main St.

The Colonial Inn Concord Mass.
A delightful place to spend the summer or a vacation amid the historic and literary surroundings of Old Concord. Attractive rooms—some with private baths and fireplaces; electric lights, etc.; canoeing on the Concord River; golf and tennis near; excellent table. Special accommodations for autoists, tourists, house parties, clubs and banquets. Afternoon Tea from 3 to 5 week days. Booklet. Tel. 8165.

PHILLIPS' EXPRESS
Delivers Baggage to and from North and South Stations and all Steamboat Landings.
Main office, 204 Dartmouth St.
Tel. B. B. 978.
Also Money Order Agency for National Express Co. and Wells Fargo & Co.'s Express

ROCKLAND HOUSE
NANTASKET, MASS.
Beautiful situation overlooking Atlantic Ocean. Superb Bathing. One hour's sail from Boston. Cool Dining Room. Capacity 300. Open in June.
Pequot Motor Inn. Now open.
Boyce & Hatfield Hotel Co.

Hotel Brunswick
Boston
H. H. BARNES, Proprietor

Hotel Ranelegh
11 MOUNTFORT ST., Junction Beacon St.
Desirable apartments of one to five rooms with bath, furnished or unfurnished. All outside rooms and very cool in summer. A reduction of 25% for summer months until Sept. 1. Cafe in connection. Open all summer. Take Beacon street car to Mountfort st. Telephone Back Bay 21705.
A. E. RODICK, Manager.

Hotel Westminster
Copley Square - - - BOSTON
C. A. GLEASON

BAYVILLE INN,
BAYVILLE, MAINE,
attractively situated on the pine-covered shores of Linekin's Bay. Unexcelled facilities for both land and water sports. Beautiful walks and drives. Fine service, excellent cuisine, select patronage, reasonable rates. An ideal place for vacationists. Write for booklet.
K. P. SMITH, Bayville, Maine.

"THE MARDEN"
RYE BEACH, N. H.
Opens June 15, 1911.
An attractive house, spacious piazzas and grounds, table the best. Seashore and country combined. Booklets.
G. A. DENNISON, Prop.
Address 166 Huntington Ave., Boston, until May 20.

SEE HISTORIC BOSTON ON THE COLONIAL
Three trips daily at 10 A. M., 2 P. M., 4 P. M., at South Station; Arlington and Boylston sts.; 90 Tremont st., Park sq. and Public Library. Price $1. Special Concord and Lexington trip, 4½ hours, $2. 173 Tremont st. SIGHT-SEEING AUTO CO. Tel. Oxford 2622.

The Riverside Hotel
GREEN HARBOR, MASS.
Nice sandy beach; 9 miles long; one mile to Daniel Webster's tomb; good fishing, bathing, sailing and gunning; automobile parties cared for; private dining rooms. Tel. Marshfield 8008-4.
W. H. MAHONEY, Prop.

X Breezy Hill House X
WHITE MOUNTAINS, N. H.
NOW OPEN
X Post Office address, Lisbon, N. H. X
EBEN FISH, Proprietor.

I am now ready to Open my New Home, GRAND VIEW VILLA, Colonial Road, Worcester, Mass. to a few paying guests for rest and recuperation; high elevation, superb view and best of home comforts; 5 min. walk from car line; references required. MRS. F. W. WELLINGTON.

WESTERN. WESTERN.

HOTEL ROSSLYN

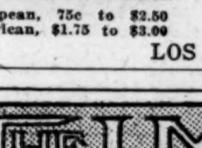

European, 75c to $2.50
American, $1.75 to $3.00

HART BROS. ANNOUNCE OPENING OF THE NEW ROSSLYN HOTEL IN THE HEART OF LOS ANGELES CAL.

Free Auto Bus Meets All Trains

NATICK HOUSE

European, 50c to $2.00
American, $1.50 to $2.50

LOS ANGELES, CALIFORNIA

THE IMPERIAL
PORTLAND-ORE.
MOST CENTRALLY LOCATED AND EQUIPPED FOR TOURISTS and COMMERCIAL TRAVELERS
PHIL. METSCHAN & SONS, PROPRIETORS.

Hotel Fairfield
Sixth and Madison,
Seattle, Wash.
Strictly modern, attractive and refined; beautiful lobby; table unexcelled; moderate prices.
T. S. BROPHY, Proprietor.

THE RUSTIC
Estes Park, Colorado.
W. G. EDWARDS, Proprietor.
A select little family hotel in the heart of the Rocky Mountains. Booklet and full information gladly sent on application.

Belvedere Beach South Haven, Mich.
Beautifully located on Lake Michigan; fresh fruits and vegetables. Rates and booklet. R. A. HISTED, Prop.

THE MONITOR HOTEL ADVERTISEMENTS REACH A LARGE NUMBER OF TRAVELERS.

Hotel Graystone
66 GEARY STREET, IN THE HEART OF
SAN FRANCISCO
Rates $1.00 per day and upwards.
Family trade solicited. Special rates for time guests.
INGRAM B. SLOCUM, Manager.

NEW YORK AND EASTERN. NEW YORK AND EASTERN.

Belleclaire Hotel

77th Street and Broadway, N. Y.
Subway Station at 79th Street.
Homelike Facilities.
Excellent Cuisine.
Attentive Service.
Write for our Booklet "Belleclaire Doings."
Elmer F. Woodbury, Manager.

HOTEL OSTEND
Entire Block on Boardwalk, Atlantic City.
Conceded ideal location. Nearly every room overlooks ocean. Capacity 600. Many rooms with private bath. Hot and cold sea water in suites with bath. Table positively unsurpassed. Booklet and rates upon application. Electric coaches. D. P. RAHTER.

HOTEL CHAMPLAIN AND COTTAGES.
Lake Champlain, Clinton County, N. Y.
Conducted on A. and E. plan. Boating, bathing, fishing, golf.
FORT WILLIAM HENRY HOTEL, Lake George, N. Y.—Conducted on E. plan. For booklets and information address MORTIMER M. KELLY, Mgr.

NEW CLARION
Atlantic City, N. J.—Kentucky ave., 2d house from beach. Elevator to street level. Special weekly rates. Booklet. Open all year. S. K. BONIFACE.

The natural beauty of OTSEGA LAKE and the historic interest of the Leather Stocking country combine to make Cooperstown, N. Y., one of the most charming of American Summer Resorts.

Martha Washington
New York's Exclusive Woman's Hotel

29 East 29th Street, Near 5th Ave.
Restaurant and Tea Room for men and women.
Rates, $1.50 and Up
450 rooms with Telephone. Baths free on each floor. Fireproof. European Plan
Convenient to subway and cross town car lines. Center of Theater and Shopping District.
A. W. EAGER.

BARTLETT'S
AT FAMOUS BARTLETT CARRY, N. Y.
The Most Beautiful Part of Adirondacks
3000 acres of Private Park.
HOTEL AND COTTAGES.
Modern improvements, private baths, electric lights, etc. Boating, bathing, fishing, tennis, golf, postoffice, telegraph and long distance 'phone. Automobile meets trains at Tupper Lake Junction. John J. Flanagan, manager, Bartlett Carry, N. Y. Information and booking office, 1122 Broadway, N. Y.

PROSPECT HOUSE
Shelter Island Heights, L. I., N. Y.
Delightful week-ends. Golf, tennis, unexcelled yachting, commodious bathing casino, garage, ideal auto run. Booklet.

THE COLUMBIAN
1,000 ISLAND PARK, St. Lawrence River, N. Y.—Best located and most attractive hotel among the Thousand Islands; excellent cuisine. Orchestra and all amusements. Now open. Booklet. L. A. Johnson, Prop.

SOUTHERN. SOUTHERN.

Old Point Comfort
Hotel Chamberlin
BOATING, BATHING, FISHING, SAILING, ORCHESTRA TENNIS, GOLF.
Unique sea food Cuisine.
FORTRESS MONROE, Largest Military Post on the Atlantic Coast.
HAMPTON ROADS, the Rendezvous of the Nation's Warships.
Special weekly rates June to October.
Booklets at Marsters, 248 Wash. st., and Raymond & Whitcomb, 306 Wash. st. Or address GEO. F. ADAMS, Mgr. Fortress Monroe, Va.

Hotel Stumpf
RICHMOND, VA.
New and fireproof Ladies' and Gentlemen's Restaurant.

"The City Care Forgot."
Quaint Historic
NEW ORLEANS
America's Convention and Carnival City.
St. Charles Hotel
Completely rehabilitated and under new management.
European Plan, Modern, Fireproof.
A well ordered hotel for a discriminating public traveling either for business or pleasure.
Send for booklet.
ALFRED S. AMER, V.P. and Gen. Mgr.
(Lately Asst. Mgr. Waldorf-Astoria.)

FOREIGN.

St. George's House KENNEDY ROAD, HONGKONG.
Beautiful Views Day and Night.
High Standard of Service.

CAFES AND RESTAURANTS

When in Chicago
Dainty Home Cooked Meals may be had at
Carrieabbie Shop No. 6 East Madison St
Table d'Hote Luncheon 50c
Business Luncheon 35c
Sunday Dinner, especially inviting, 12 to 4.......... 50c

WHEN downtown for business, time is precious—when you're hungry, save time by going to The Pantry and helping yourself. Low prices. Excellent food. THE PANTRY LUNCH CLUB, New No. 24 S. Clark st., CHICAGO. 2d floor.

THE SUMMIT DINING ROOMS
Attractive Meals. Prompt Service
118 BOWDOIN ST., BOSTON, MASS.

ALLERTON TEA ROOM
Charmingly located. Dainty Luncheons served. Fancy cakes in many varieties. Sandwiches, Ices. All home made.
S. STREET, ALLERTON, MASS.

WHEN IN SEATTLE
VISIT
MARYLAND DAIRY LUNCHEON
109 Columbia St. and 503 Third Avenue, SEATTLE, WASH.

Chicago's Famous Italian Restaurant
THE ROMA
Table d'Hôte and à la Carte Service
221 South Wabash Avenue
(Bet. Jackson & Adams), CHICAGO

THE MONITOR HOTEL ADVERTISEMENTS REACH A LARGE NUMBER OF TRAVELERS.

The publication carrying the highest class of commercial advertising is an excellent paper for bringing business to hotels

COCOANUT PALM GROWS SLOWLY, NO FRUIT RIPE UNDER 10 YEARS

Tree Reaches Maturity at Its 25th Year, and Then Bears Continually

LONG POLES USED TO GATHER NUTS

Sharp Knife at End Snips Ripe Fruit Off—Monkey Fallacy Is Exploded

IT IS not proposed to give here an exhaustive treatise on the origin or botanical genus of the cocoanut, but rather to describe its method of growing, and the uses to which it is put when culled from its native gardens and placed to commercial use.

The cocoanut palm is not a fast-growing species, in fact, its slow growth is against extensive investment in its cultivation. Ten years is an inside estimate of the period taken before the tree begins to produce any return in the shape of fruit. During that period of immaturity and subsequently the palms require constant and careful scrutiny in order to guard them from the ravages of two species of boring beetles which create extensive havoc.

The palm may be said to be at maturity in about its twenty-fifth year and produces fruit then abundantly, giving more or less continual crops during the greater part of the year. Plucking the nuts from the mature trees is carried on continuously all through the year, care being taken that none but the ripe nuts are picked.

Plucking the nuts is effected by means of long supple poles of different lengths, according to the height of the trees, with a curved knife attached to the apex of each. This method of plucking is by no means an easy task because the great length of the poles requires the most dexterous handling, and years of constant practise are necessary to attain even to a small degree of proficiency in this art, for in a bunch of 20 nuts hanging some 30 feet from the ground, possibly only two or so may be fit for plucking, that is to say, sufficiently ripe for commercial use.

It is hardly necessary to describe the cocoanut palm with its long bare stem and spreading feathery leaves, for its pictures have come down to us from our earliest days, even if only in some crude form. "Robinson Crusoe," "Swiss Family Robinson" and many other juvenile classics have depicted and described it. Its product is commercially and locally known as copra, i. e., the dried kernel of the nut. From copra the oil is expressed and the residue, after the oil has been removed, is commercially known as poonac and is extensively used as food for cattle. The oil is the basis of nearly all good soap. In fact as a vegetable oil it is in every way paramount, and in the East is often used in cooking.

The nut as we find it today in the markets of the world is by no means the nut as it appears in its natural state. The so-called cocoanut is practically the kernel. This kernel is encased in an outer husk of dense fiber from which the now almost ubiquitous cocoanut matting is manufactured, to say nothing of a very tough and strong rope in extensive use all over the world.

In its natural state the exterior of this outer covering is almost triangular in shape, more or less pointed at its outer extremity and convex towards the end attached to the tree. In appearance it is smooth and in color bright green to yellow, according to the species and maturity of the nut. The ripe nut having been plucked it is split open, husk and all, longitudinally, and left in the tropical sun for several days to dry. This drying process removes all watery substance and leaves the kernel in appearance dry, shriveled, and easily removable from its shell.

The process of expressing the oil in vogue in India and Ceylon is effectual if somewhat primitive. Its method has remained unchanged since time immemorial. The press itself consists of a huge stone hollowed out and standing six to eight feet from the ground. The hollow portion of the stone is cone-shaped. The base or broad portion of the cone is in this case inverted, the large aperture being on top. In this a block of hard, rounded timber is placed, from which another beam juts out. To this beam oxen are attached and their steady even perambulations as they circle round the stone, squeeze and crunch the inserted copra (dried kernel) to a pulp, expressing the oil which flows out through a small aperture at the bottom of the cone into receptacles placed there. Curiously enough, in this age of mechanical wonders primitive and unprogressive as this method may seem, it is nevertheless generally acknowledged to be the most satisfactory known, and the oil expressed by this process is in every way equal if not superior to that resulting from the use of the more modern hydraulic press.

It may be as well to explode a long and dearly cherished idea that monkeys climb cocoanut trees and indulge in gleeful frolics by throwing the nuts at one another. Monkeys, on the contrary, cannot negotiate the smooth straight stems of the mature tree, therefore perforce they remain below and leave any necessary havoc to the winds of the heavens or the knives of the pickers.

BIGGEST DRYDOCK FOR U. S. PLANNED AT NEW YORK CITY

WASHINGTON—As battleships are built larger year after year the navy department may recommend to Congress the construction of a mammoth drydock at New York or Norfolk, exceeding in size any naval dock in this country.

Tentative plans for the dock contemplate a length of 1000 feet, nearly 200 feet greater than any American dock built or building; a beam of 110 feet, the width of the Panama canal, and a depth of 34 feet.

Were the battleships Wyoming and Arkansas ready for commission at the present time there would not be a dock at an American navy yard wide enough to accommodate them. This situation, however, will be met before these ships are completed by the new docks at New York, Pearl Harbor and Puget Sound, and the enlarged dock at Norfolk. These docks will be able to receive any ship built, building or designed for the United States navy.

PASSAIC ADOPTS COMMISSION PLAN

PASSAIC, N. J.—The commission form of government was adopted by vote of its citizens Tuesday, making the third New Jersey city to favor the change. Of the 2653 votes, 1792 were for the new plan and 861 against, a majority of 931. Trenton and Hawthorne are the other cities adopting that plan. Bayonne, Hoboken, Jersey City and Elizabeth have declared against it.

SESSIONS OPEN AT SILVER BAY

LAKE GEORGE, N.Y.—Delegates to the number of 450, representing 75 cities in 36 states and Canada, are in attendance at the first annual conference of the men and religion forward movement now in session at Silver Bay. W. J. Bryan is to be one of the speakers this week.

A good many people like one paper for its editorials. They read a different one for the news. They buy still another for discussions of subjects like art, music and literature

While the Monitor

first, last and always, aims to be wholesome, dependable and helpful, it is constantly exercising its newspaper ingenuity to produce a COMPLETE daily newspaper === that is, one having the right proportion of space devoted to editorials, news, features and reliable advertising. It is trying to do this by making

An editorial page of character, conviction and wise conservatism

A news report distinguished for its accuracy and absence of sensational features, and which dwells upon the GOOD WORKS going on in the world at large

A wide diversity of topics in its space devoted to special contributions, anticipating the tastes of the professional as well as the general reader

We have liberal evidence of the Monitor's satisfying qualities on the basis of its completeness, and it is pleasing to note that the efforts being made to make this paper more readable, more helpful, and even more complete, are being rewarded by a steadily increasing number of subscribers and readers

Be that as it may, the Monitor is not satisfied to stop merely at well done. It is going to keep on trying until it shall have done its very best to make the daily newspaper the power for good inherent in it when conducted as a public institution

SOMETHING FOR EVERYBODY EVERYWHERE

Buyers' Guide to Shops of Quality

Boston

ACCOUNT BOOKS

BARRY, BEALE & CO., 108-110 Washington st., Boston—Requisites demanded by the penman of the office or in the home may be found at the BLANK BOOK CORNER. Phone Richmond 1492.

ACTIVE SHOEING

ACTIVE SHOEING—By our new process of shoe making we make the feet fit. SMALL, 383 Boylston st., Boston.

ANDIRONS

ANDIRONS, Kitchen Furnishings. B. F. MACY, formerly of F. A. Walker & Co., 410 Boylston st. Tel. B. B. 3609.

ARTIST

JOHN H. TEARLE—Painting designing and illuminating; books and cards; lesson markers, 25c. Catalogue free. 420 Boylston st., Boston.

ART

REID PUBLISHING CO., 420 Boylston st., room 316, Boston. Best literature and pictures on religious subjects. Send for catalogue. Circulating library.

ART—(FLORENTINE)

O. CUSUMANO,
Importer of Florentine Specialties.
292 BOYLSTON ST., BOSTON.

ART EMBROIDERY AND PLAITINGS

CASLER'S, 372 Boylston st.—Braiding, cording, plaitings and buttons made to order; skirts plaited.

ARTISTS' MATERIALS

CHILDREN'S NOVELTIES, Kindergarten Goods, Souvenir Post Cards, Albums. MRS. J. C. WHITE'S, 19 Bromfield st.

ARTIFICIAL PLANTS

NATURAL PRESERVED PALMS AND GRASSES, artificial flowers and plants for theaters, stores, halls and homes. BOSTON DECORATIVE PLANT CO., 65 and 67 Summer st., Boston.

AUTOMOBILE PAINTING

AUTOMOBILE PAINT "shops of quality" are few; this is one. C. N. CURRIER, 130 Brookside ave., Jamaica Plain.

AWNINGS AND WINDOW SHADES

W. H. McLELLAN, 12 Canal st., Boston.—Awnings, Tents, Flags, Window Shades, Boat Covers, Wedding Canopies.

BIBLES

MASSACHUSETTS BIBLE SOCIETY, 41 Bromfield st., mail address 12 Bosworth st., Boston. Largest assortment; lowest prices; various versions, languages and bindings. Send for catalogue S.

BOOK SHOPS

W. A. BUTTERFIELD, 59 Bromfield st.—Choice books, new and old. Circulating library, 2 cts. per day. Phone Main 3792.

BRASS-CRAFT

J. B. HUNTER & CO., 60 Summer st., Boston, Mass. Intensely interesting. Send for catalogue.

BRUSH SHOPS

G. H. WORCESTER & CO., 35 Exchange st., off State st.—Brushes, Dusters and Brooms, Sponges and Chamois Skins.

CAMERAS AND CAMERA SUPPLIES

DAME, STODDARD CO., 374 Washington st., Boston. Kodaks, Lenses, Fresh Films and Supplies. Developing and Printing.

J. B. HUNTER & CO., 60 Summer st., Boston, Mass.—Best cameras. Very fine developing and printing.

CARBON PAPER AND TYPEWRITER RIBBONS

O S C Brand Carbons and Ribbons. OFFICE SPECIALTY CO., 170 Summer st., Boston. Agents Edison Business Phonographs.

YOU'LL COME BACK AFTER MORE. United Carbon Co., Boston Safe Deposit and Trust Co.'s bldg. Phone F. H. 2680.

CARPET CLEANING

STEAM, SCOURING, HAND OR VACUUM. ADAMS & SWETT CLEANSING CO., 130 Kemble st., Roxbury. Tel. 1070-1071 Rox.

CLOTHING—WET WEATHER

MEN'S and WOMEN'S $15 Cravenette Coats reduced, $10. Complete line SLIP-ONS for street or auto, $5-$20. FRANKLIN RUBBER CO., 105 Summer st.

CORSETS

CUSTOM CORSETS AND ACCESSORIES; also stylish ready-to-wear corsets. MISS S. A. SYER, 9 Hamilton pl., Boston.

CORSET MAKERS

MRS. J. B. MORRILL,
FIGURE MOLDING.
29 Temple pl., Boston. Tel. Ox. 1517-1.

CUSTOM CORSETS

LA PATRICIA CUSTOM CORSET, "HERMONSA," ready-to-wear corsets. MADAM SARA, Corsetiere, 120 Boylston st., Boston.

MRS. GEORGE STOWE, 580 Commonwealth ave.—Perfect lines guaranteed. Fittings by appointment. B. B. 5134-L.

CUTLERY

DAME, STODDARD CO., 374 Washington street, Boston. Everything in good cutlery.

J. B. HUNTER & CO., 60 Summer st., Boston. Best English, German and American makes.

CUSTOM SHIRT MAKER

SHIRTS MADE TO ORDER, satisfaction guaranteed. AMOS F. CHASE, 521 Washington st., Boston.

DELICATESSEN

A FULL LINE of domestic and imported delicatessen. ALL KINDS of COOKED MEAT; also cooked to order. J. J. FISCHER, 2214 Wash. st. Tel. 22745 Rox.

DOORS AND WINDOWS

E. A. CARLISLE AND POPE CO.,
2 Sudbury st., Boston.
Doors, Windows and Screens.
Specialty, Fir Doors.
Tel. Haymarket 1283.

DRESSMAKING

MRS. HELEN M. RICH,
EXCLUSIVE GOWNS,
107 MASSACHUSETTS AVE. Tel. 1346 B. B.

FISHING TACKLE

DAME, STODDARD CO., 374 Washington street, Boston. Everything in good fishing tackle.

FRENCH PATTERNS

FRENCH PATTERN CO.—Suits and Dress Patterns cut to measure. Waist Patterns $1.00. 41 West st., Boston.

FLORISTS

ARNOLD & PETROS, FLORISTS, DESIGNERS, DECORATORS, 460 Boylston st., Boston. Tels. 2907 and 21378 B. B.

PENN THE FLORIST.
"Where only the fairest bloom."
43 Bromfield st. Phone Fort Hill 838.

ZINN THE FLORIST,
1 Park st., next to the church.
Violets, Roses and
Chrysanthemums NOW.

FURNITURE

MACEY BOOKCASES and
LIBRARY FURNITURE.
MACEY-STETSON-MORRIS CO.,
49 Franklin st., Boston.

GARMENTS FOR LADIES

CHAS. H. HURWITCH
31 West St.
Specially Designed Garments for Ladies.

GAS AND ELECTRIC FIXTURES

HOLLINGS CO., 10 Hamilton pl., Boston. Lamps, Shades, Candlesticks and Candle Shades. Fixtures refinished and repaired.

GENERAL CONTRACTORS

PETER F. O'BRIEN & SON, 26 Scotia st., Boston, tel. B. B. 3496, Carpenters, Builders, Masons, Roofers, Painters.

GROCERS

YOU GET QUALITY AT COBB, ALDRICH & CO., 726-728 Washington st. Forty-six years in this store.

HAIR-DRESSING

MRS. CARRIE W. BROWN, Shampooing, Hairdressing, Manicure and Pedicure. Tel. Oxf. 4409 M. 2 Park sq., room 67-68.

MRS. MacHALE, 420 Boylston st. Hair goods and all the new accessories a specialty. Tel. B. B. 3497.

HAIR WORK

COMBINGS made into braids and puffs. Mail orders given prompt attention. MISS CUNNINGHAM, 48 Winter st. Room 31.

HARDWOOD FLOORS

BOSTON FLOOR CO., Ltd., 22 Kingston st.—Polished Parquet Floors, plain or ornamental. Floor refinishing. Tel. Ox. 1058.

HATTERS

WM. R. HAND, PRACTICAL HATTER, 10 Avery st., few doors south of Adams House; soft, stiff, silk, straw and Panama hats cleaned, blocked and retrimmed; hats banded and bound while you wait, 50c.

INTERIOR DECORATORS

GEO. A. BROWN, dealer in Decorative Furnishings, Furniture, Rugs, Wall Papers. 410A Boylston st., Boston.

JEWELRY, ETC.

E. P. SAWTELLE, 42 Huntington ave., Diamonds, Watches, Jewelry, Clocks; high grade repairing and adjusting.

T. FRANK BELL (Established 1892). Gold, jewelry, fans, combs. Jewelry, watch, umbrella repairing. 9 Temple pl., Boston.

KNIT UNDERWEAR AND UNION SUITS

"CARTER'S UNDERWEAR, PLEASE,"
Needham Heights,
Mass.

LADIES' FURNISHINGS

Her Majesty's Corset Sale. Style 1911, $3-quality for $1.50. Style 101, $2 quality only $1.00. L. HIRSH, 250 Huntington ave.

LADIES' SHOE SHOP

496 WASHINGTON ST. AND 7 TEMPLE PL.—Finest shoes, $2.50, regular $3.50 and $4 shoes. Both stores up one flight. Careful attention to mail orders.

LAUNDRY

CHICKERING HAND LAUNDRY, 235 Huntington ave.—Ladies' work a specialty; cleansing and dyeing. Tel. 3904-1 B. B.

LIGHTING FIXTURES

YARDLEY BRONZE CO., 100 Boylston st., Boston. Fixtures and table lamps of original design and finest workmanship.

LINEN SPECIALTIES

STAMPED LINEN GOODS TO EMBROIDER—LINEN SPECIALTIES CO., 59 Temple Place, Boston, Mass.

LUNCH ROOMS.

THE SUMMIT LUNCHEON
19 TEMPLE PLACE
Home Cooking. Prompt Service, 11 to 3.

MEN'S WEAR

COLOMBO SHIRT CO.—Men's Furnishings, Hats, 232 Mass. ave., 453 Columbus ave., 28 Huntington ave.

MIRRORS

FRAMED and unframed mirrors of every description. Old mirrors resilvered. BOSTON MIRROR CO., Mfrs., 69 Sudbury st.

MUSIC

SCORES, LIBRETTOS and piano selections for all operas may be had at HOMEYER'S MUSIC SHOP, 332 Boylston st., Boston.

C. W. THOMPSON & CO., A Park st., Boston—Five nature songs by Lulu Maye Lockwood. Each 40 cents, post paid.

MUSIC AND MUSICAL INSTRUMENTS

CARL FISCHER'S, 380 Boylston st.—Piano, Violin and Cornet Sample Parts Special catalogs free to any address.

NAPHTHA CLEANSING

RUGS, CARPETS, FURNITURE and Bedding completely cleansed and renewed by heated naphtha. ADAMS & SWETT CLEANSING CO., 130 Kemble st., Roxbury. Tel. 1070 and 1071.

ORIENTAL RUGS

A. U. DILLEY & CO., Inc., 407 Boylston st., Boston; 613 Fifth ave., New York, exclusive and expert dealers. Every rug guaranteed in writing. Prices reasonable.

ORIENTAL RUG RENOVATING

ARMENIAN RUG RENOVATING WORKS. Careful work at moderate price. Estab. 1895. 15 Temple place. Tel. Oxford 3025.

PAINTER-PHOTOGRAPHER

DAGUERREOTYPES RESTORED AND copied with success by THE GARO STUDIO, 747 Boylston st., Boston.

PHOTOGRAPHERS

CHAMPLAIN & FARRAR, 161 Tremont.
OUR SPECIALTIES
Originality, in Style, Pose and Finish.

PHOTOGRAPHIC SUPPLIES

THE MOST PARTICULAR PEOPLE GO TO THURSTON'S, 50 Bromfield st., for supplies, developing and printing. Try him and see why.

PHOTOGRAPHY

WAKEFIELD ART CO., 723 Dudley st., Dor. Devel. 6 ex. rolls to 4x5, 10c. Prints No. 2 Br. 3c; No. 2A, 3½x3½, 3¼x3¼, 4c; 4x5, 5c. Mail orders. Reliable, quick.

PIANOS

A. J. JACKSON & CO.,
PIANOS.
130 Boylston St., Boston. Tel. Oxford 245.

C. P. TRICKEY, Pianos and Player Pianos, 130 Boylston st., second floor. Good Pianos; Low Prices and a Square Deal.

BATES-MITCHELL PIANO CO., 377 Boylston st. Sohmer, McPhail, Briggs and other reliable pianos. Pianos to rent.

A Great Art Product
THE STIEFF PIANO
Received Highest Awards at Paris
122 Boylston st.

BEFORE YOU DECIDE, hear the Krakauer. Pianos for rent. GEO. LINCOLN PARKER, 100 Boylston st., Boston.

PELTON PIANO CO., 168 TREMONT ST. PIANOS AND PLAYER PIANOS, UPRIGHTS AND GRANDS FOR RENT. Popular prices. Terms to suit. Tel. con.

IF YOU WANT A GOOD PIANO at the right price call on
H. W. BERRY, 211 Tremont St.
W. J. MERRILL, Manager.
Remember our store is up one flight.

PIANOS FOR RENT

PIANOS FOR THE SUMMER—AUTO-PIANO, the best interior player. CHAS. S. NORRIS, 181 Tremont st.

PICTURES AND FRAMES

W. J. GARDNER COMPANY, 208 Boylston st., Boston. Carefully selected stock of fine pictures, mirror and frames.

PICTURES AND FRAMING

"THE PICTURE SHOP," 65 Bromfield St., Boston—High grade Pictures and Framing. Gifts for all occasions.

PLUMBERS

M. A. CARDER, PLUMBING, STEAM and Gas Fitting. 53 Norway st., Boston. Tel. 5060 B. B.

PORTRAITS

BOSTON PORTRAIT CO. (Inc.), 34 and 36 Portland St., Boston, Mass. Portraits of all kinds and frames to suit. Write us and we will have our representative call on you.

RESTAURANTS

WARREN LUNCH, near Reading Rooms, 96 Milk street, Boston. HOME MADE PASTRY.

OAK GROVE CREAMERY CO., opp. Berkeley bldg. Restaurant for ladies and gentlemen. Quick lunch 11:30 to 2:30 upstairs.

RUBBER GOODS

W. A. THOMPSON & CO., 54-56 Cornhill, Boston, "25 years a clothes wringer store." Washing machines, carpet sweepers, oil and gas stoves. Repairing a specialty. Phone Fort Hill 2419.

RUBBER STAMPS

RUBBER STAMPS, STENCILS, ETC. UNION STAMP WORKS, 175 Washington st. Tel. Main 1738. Send for catalogue.

SCRAP BOOKS

MONITOR FILE, the size Home Forum Page. Holds 500 sheets. WM. S. LOCKE, 17 Merchants Row, Boston.

SHOES

THAYER, McNEIL & HODGKINS, superior Shoes and Hosiery for men, women and children. Mail orders given careful attention; send for catalogue. 47 Temple pl., Boston.

STAMPS, DOG COLLARS, ETC.

ALLEN BROS., 130 Washington st., opp. Adams sq. subway sta. Stencils and Cutlery. We MARK our DOG COLLARS free.

TAILORING AND REPAIRING

A. FEIGENBAUM, cleaning, pressing, repairing, etc. Reasonable prices. 260 Mass ave. Tel. B. B. 1908-W.

BENJAMIN A. WARD,
Room 213, Tremont Bldg.
MAKER OF FINE CLOTHING.

FRANK W. WEHNER, ladies' and gent's alterations and pressing. 707A Boylston st., opp. Hotel Lenox. Phone.

WILLIAM H. GAVIN, Merchant Tailor—Riding clothes a specialty. 134 Massachusetts ave., 1046 Boylston st.

GO TO 250 HUNTINGTON AVE.—Ladies' and gents' tailors, repairing. J. D. CAMPBELL, room 6; tel.

TYPEWRITERS

YOU CAN RENT 3 MONTHS FOR $5.00. Sell on easy terms. Rem. No. 6, Smith No. 2. AM. WR. MACH. CO., 38 Bromfield st.

TYPEWRITERS AND SUPPLIES

A. R. ANDREWS, Estab. 1892, 3 Tremont pl., 6 Beacon st. Typewriters and supplies. Call or telephone.

UMBRELLAS AND PARASOLS

ARTHUR W. WOODEST, 21 Cornhill (formerly with R. M. LILLEY), Umbrellas Made, Covered and Repaired.

UPHOLSTERY

JOHN GIVEN, 65 Fulton st., Boston. Estimates given at your home. Furniture called for and delivered free.

VACUUM CLEANING

ADAMS & SWETT CLEANSING CO., 130 Kemble st., Roxbury. Tel. 1070 and 1071. Large wagons. Hand or electric machines. Estimates on request. All work guaranteed.

VACUUM CLEANING MACHINES

SANTO ELECTRIC, portable and stationary, also hand operated Santo. DUREN & KENDALL, N. E. agents, 30 Summer st., Boston. Tel. Main 5573.

WALL PAPER

THOMAS F. SWAN, 24 Cornhill, Boston. The most complete stock of fine and medium grades of wall paper.

AUGUSTUS THURGOOD, 38-40 CORNHILL, BOSTON—Wall papers of latest styles and highest quality; novelty designs a feature; reprints of high-grade paper at low cost. See them.

WEDDING CAKE

RICH'S WEDDING CAKE in individual boxes, ribbon tied; send for sample. F. L. RICH, Roxbury, Mass.; telephone con.

California

CANNED FRUITS, ETC.

INSIST on getting from your grocer CALIFORNIA CANNED FRUITS, Silver Crest Brand Extras, and Lusk's Bear Brand Extra Standards, packed by CALIFORNIA CANNERIES CO., San Francisco, Cal.

Cambridge, Mass.

COAL AND WOOD

COLEMAN BROS., 450 Mass. ave., Cambridge.—Best grades of Anthracite Coal, Spool Wood and Birch Edgings. Phone.

CUTLERY AND HARDWARE

BERSET CREAM, A GOOD RAZOR AND GOOD BRUSH gives you a good shave. CENTRAL SQ. HARDWARE CO.

FLORIST

STRICTLY FRESH CUT FLOWERS; reasonable prices. ROBBINS BROS., 630 Mass. ave., Camb. Phone 1903-3 Camb.

FURNITURE

C. B. MOLLER, INC., Lafayette sq., Cambridge, Mass. Come to Cambridge for furniture values. Over here rent is reckoned in cents per square yard—not dollars per square inch.

FURNITURE REPAIRED AND REFINISHED

THE BEST OF WORKMANSHIP. Let us estimate. C. B. MOLLER, INC., Lafayette sq., Cambridge. Tel. Cam. 1281-1.

PAPER HANGING

B. K. MORTON, 4 Austin st., Cambridge, Mass. The man who takes pride in his work. Practitioners' signs. Phone 22550 Cambridge.

Concord, Mass.

REAL ESTATE

REAL ESTATE FOR SALE AND EXCHANGE. For sale or to let, farms and residences. ERASTUS W. SMITH.

GIFT SHOPS

STATIONERY, Tags, Historical China, Sporting Goods, Souvenirs, Cards and Pennants. Auto Supplies. JOHN M. KEYES.

Chicago, Ill.

CONFECTIONERY

LITTLE ART CORNER—Fine candy; ice cream soda; luncheons; art ware. 1528 East Fifty-first st., near Illinois Central.

GOWN MAKERS AND TAILORS

C. H. PHAIR, Gowns, Hats and Tailored Clothes, 1307 to 1327 Masonic Temple, Chicago. Phone Central 2783.

HAND-MADE JEWELRY

JAMES H. WINN, 1041 Fine Arts Bldg., Chicago, designs and makes unique jewelry appropriate for individuals. Har. 6718.

PAINTING AND DECORATING

OTTO F. HAHN, painting and decorating. Paints, glass, wall paper. 1230 Clybourn ave., Chicago, Ill. Phone North 1635.

Lynn, Mass.

APPAREL FOR LADIES

FINE FOOTWEAR for LADIES, MISSES AND CHILDREN. All styles and leathers that will appeal to discriminating purchasers. GODDARD BROS., 76-78 M'k't st.

COAL AND WOOD

SPRAGUE, BREED, STEVENS & NEWHALL, Inc., 8 Central sq., Lynn, Mass. Anthracite and Bituminous Coal.

FOOD STORE

J. B. BLOOD COMPANY
"Everything to Eat."
Telephone Lynn 2800.

GAS AND ELECTRIC WORK

SAMPSON & ALLEN. Send for Free Home Lighting Catalogue, Gas and Electric Fixtures, Domes, Table Lamps.

MUSIC

REMOVAL—The CARTER-LEWIS MUSIC CO. are now up one flight, 90 Market st., Lynn.

RESTAURANTS

HUNTT'S LUNCH—LYNN, MASS.
18 Central Sq. 16 Central Sq.
170 Broad St.

SHOE STORE

LA FRANCE FLEXIBLE GOODYEAR WELTED SHOES always comfortable and shapely. HODGKINS' SHOE STORE, 26 Market st., J. C. Palmer, Mgr. Phone.

Malden, Mass.

BOOTS AND SHOES

GILBERT N. WARE, Malden sq.—Special agent for Rice & Hutchins shoes and Goodyear Glove Rubbers.

COAL, COKE AND WOOD

J. H. ROBINSON COMPANY, 142 Eastern ave., Malden, Mass. Tel. 91 Malden. Deliveries in Malden, Medford, Everett and Melrose. W. A. TUCKER, Mgr.

GENERAL DRY GOODS

WE CARRY ONLY RELIABLE UP-TO-DATE DRY GOODS. KELLEY'S MILL REMNANT STORE, Odd Fellows Temple.

GROCERIES

WERE IT POSSIBLE to make a better flour REGENT FLOUR would be made better. COBB, BATES & YERXA, 74 Pleasant st.

New York

RUBBER STAMPS

RUBBER STAMPS—10c. per line after first line, which is 20c. E. R. KEELER, 66 New st., New York.

Salem

FURNITURE AND CARPETS

FURNITURE AND RUGS—Chosen for that element of the community of which you are one. A. C. TITUS & CO., Salem, Mass.

Pittsburg, Pa.

CATERERS

W. R. KUHN COMPANY, in the Rittenhouse, Caterers, Weddings a specialty. Write for catalogue and estimate. Highland ave., near Penn, Pittsburg, Pa.

CHINA AND GLASSWARE

HAMILTON & CLARK CO., Table China, Glassware, Service and Entree Plates, Rookwood Pottery, 208 Oliver ave.

DIAMONDS, WATCHES, & JEWELRY

JOHN M. ROBERTS & SON CO.,
Diamonds direct from the cutters.
435-437 Market st., Pittsburgh, Pa.

MILLINERY

KELLY,
Exclusive Millinery Designer,
2118 Jenkins Arcade Bldg., Pittsburgh, Pa.

WALL PAPERS

SAMUEL RITCHIE DECORATING CO.
Draperies, Painting and Frescoing,
120 5th ave., Jenkins Arcade, Pittsburg, Pa.

Spokane, Wash.

CLOTHING

WEIN'S CLOTHING HOUSE,
THAT CLASSY CLOTHES SHOP,
331 RIVERSIDE AVE., SPOKANE, WASH.

REAL ESTATE

BALDWIN & PFILE,
WESTERN FARM EXCHANGE,
326½ Riverside Ave. SPOKANE, WASH.

WHAT THE SHEARS SAY

NATURAL HISTORY REASON

"A Harvard professor says that the turtle is more of a bird than a fish."

"That accounts for it."

"Accounts for what?"

"So many of these autos turning turtle when they are trying to fly."—Houston Post.

PUTTING IT MILDLY

"Oh, Billy, tell me quick—how did the game come out?"

"We almost won."—"Life."

NEW BUSINESS

Paris has a new business—collecting dust from vacuum cleaners and selling it for fertilizer.—Columbus (O.) Citizen.

SIMILAR

Pecans are like the rowing crews at
college; you can tell
Because both of them gather strength
within a paper shell.
—Dallas News.

MAIN POINT

"Say, dad, gimme a dime."

"Your words are abrupt and even coarse, my son. You should say, 'Father, will you oblige me with 10 cents?' That sounds very much better."

"Well, do I get it?"—Cleveland Plain Dealer.

ROOM FOR HER

One day last summer two small boys were playing near the country road. A young lady approached them.

"Little boy," said she, "can you tell be if I can get through this gate to the pike?"

"Yes'm. I think so. A load of hay went through five minutes ago."—Philadelphia Times.

NEW CHARGE ACCOUNT

"That 'Live Topic,' printed a while ago about the storekeeper who got tired of letting postage stamps go on a customer's charge account was not a circumstance to an experience I had this week," another merchant said.

"One of our well-to-do customers—a woman, of course—asked me over the phone if I had change for $5. When I said 'Yes' she inquired if I could send the boy up to her home with it. The boy had errands enough already, but I did not wish to be disobliging, so I sent him.

"She opened the door for him herself and upon receiving the $5 in change smiled amiably and said, 'Tell Mr. X to charge it, please,' and sweetly bowed the boy away."—New York Sun.

EASILY ANSWERED

Father—Well, Johnny, how did you come out at the school examination?

Johnny—Oh, first rate; I answered all the questions.

Father—How did you answer them?

Johnny—I said I didn't know.—Chicago Daily News.

JUST IN TIME

Bridget—Me missis discharged me today.

Norah—Fur what?

Bridget—Sure, because she knew tomorrow would be too late.—Harpers Bazar.

WRONG INTERPRETATION

Robert Henri, the painter, was condemning a stupid critic.

"His interpretations are always wrong," Mr. Henri said. "He always misunderstands totally an artist's conception. He reminds me of the Cinnaminson woman before Millet's 'Angelus.'

"When the 'Angelus' was on exhibition at Earle's, in Philadelphia, a Cinnaminson woman dropped in to see it. She gazed with lively interest at the two peasants standing reverently in the sunset glow in the quiet meadow. Then she said:

"'A-courtin' couple, hey? Seem a bit shy, don't they?'"—Los Angeles Times.

EFFICIENCY BOARD ON NAVY YARDS

WASHINGTON—Rear Admiral Charles E. Vreeland was appointed on Tuesday to head a special board to "solve the more important problems raised by the civilian experts" in the matter of efficiency and economy of operation in navy yards.

This board of civilians was composed of Harrington Emerson, Charles Day and H. L. Gantt. On the new board with Admiral Vreeland are Capts. F. F. Fletcher, aide on material; A. V. Zane of the general board; E. Theiss, engineer expert; Naval Constructor G. H. Rock and H. A. Evans, Paymasters Charles Conrad and T. A. Leutze and Lieut.-Comdr. B. W. Tardy, the latter as recorder.

This board will prepare for issue the necessary instructions for putting modern management methods in the navy yards.

ALBANY BURGESSES NEW PLAN

ALBANY, N. Y.—Governor Dix is considering a proposal to veto the McManus bill repealing the charter of the Albany Burgesses Corps to permit it to apply to the adjutant-general to be assigned to the national guard as a battery of light artillery to be known as the Albany Burgesses Corps, N. G. N. Y. Under that arrangement all the officers of the corps have agreed to resign.

BRIDGE UNION JOINS PROTEST

Boston United Bridge and Structural Workers Union is the latest organization to agree to participate in the mass meeting of labor men to be held on Sunday afternoon in protest against the manner of the arrest of J. McNamara, international secretary-treasurer of the union at Indianapolis some weeks ago for alleged complicity in the blowing up of the Los Angeles Times building.

ADRIFT IN HARBOR; PARTY IS RESCUED

A party of 10 South Boston persons, of whom five were children and two were women, drifted about the lower harbor this morning in a disabled power boat. All were finally resued at Ft. Strong, by the police boat Watchman, Sergt. George F. McCausland commanding, and brought to a landing at City Point.

GOV. DIX OBJECTS TO FEES

ALBANY, N. Y.—In vetoing the bill giving county clerks additional fees under the mortgage tax law, Governor Dix said Tuesday if the mortgage tax recording officers are not sufficiently paid the law should be amended to increase their salaries.

This Page Shows You at a Glance

where you can get anything that is GOOD and RELIABLE from Andirons to Diamonds.

REGULAR ADVERTISERS
In The Monitor's
"SHOPS OF QUALITY"
find the space a good investment. Thousands of Monitor readers consult it regularly in making many of their purchases.

If you want almost anything you can depend upon, and if you want to tell a brief story about what you have to sell,

This Page Is Just the Place to Meet Each Other

NEWS OF THE REALTY MARKET

HOW LOUVRE APARTMENTS WILL LOOK

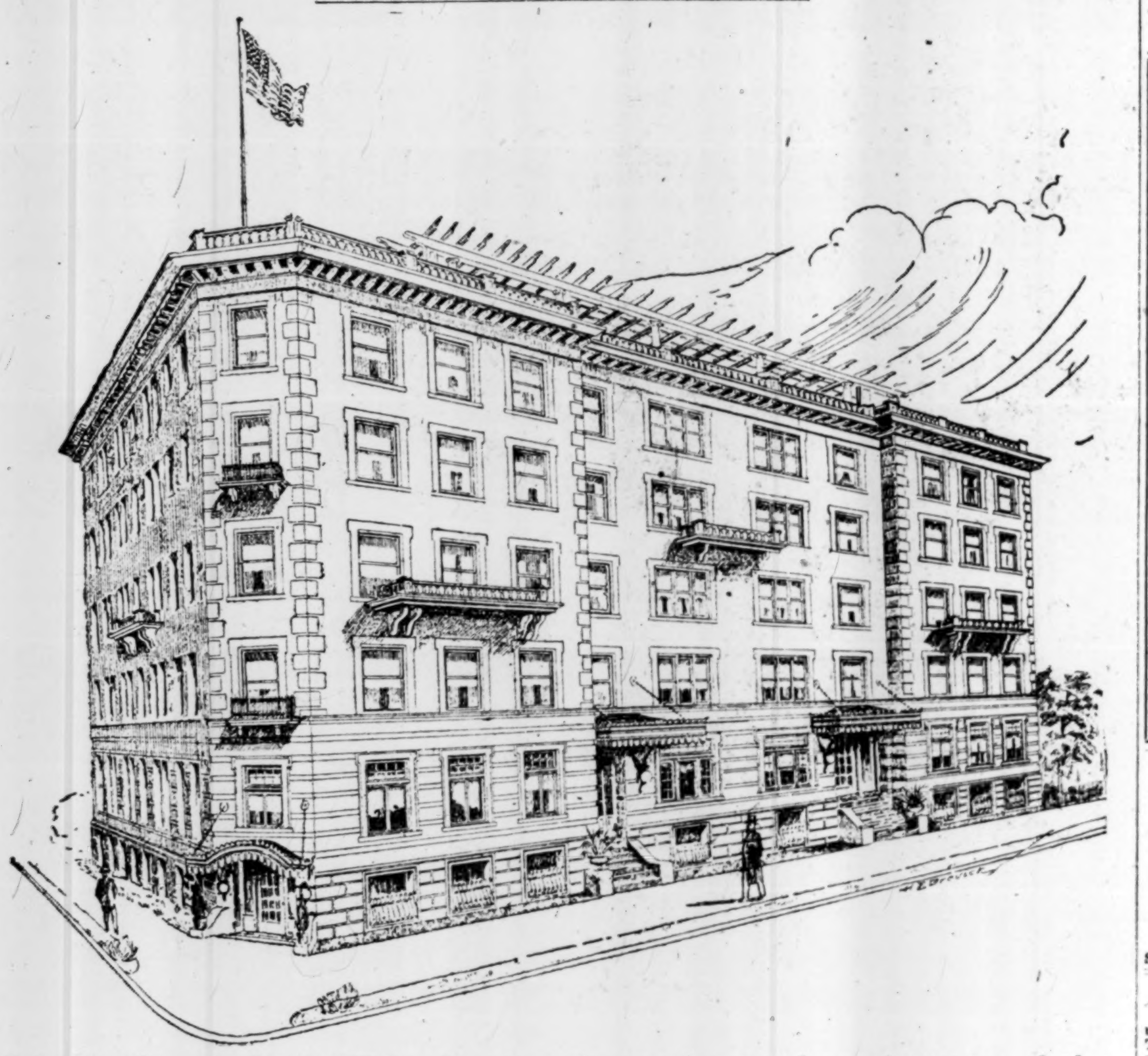

Suites in this new hotel will be the acme of convenience and appointment, and they probably will be ready for use late this year

Work is underway on the new apartment hotel being erected by Dr. G. L. Hagen-Burger of Brookline at Haviland and Bickerstaff streets in the Back Bay. The new suites will be known as the Louvre and will be a fitting addition to the many fine apartment houses put up in this district recently. The architect, John J. Smith of the Old South building, has planned an attractive exterior, as shown by the accompanying illustration, and many innovations have been incorporated into the interior layout.

The building will be five stories above the basement, with a large cafe, ladies' parlor, two dining rooms for parties, billiard rooms, etc., and will contain 56 apartments, consisting of two and three rooms with bath, dressing rooms and large closets and every modern improvement.

The new structure is estimated to cost above the land between $160,000 and $170,000.

The exterior will be trimmed with white cement stone and the body of the building will be of gray cement color. An important innovation in the construction of the Louvre is that there will be an inner Spanish court with fountain and plants, etc., with white cement stone Grecian columns and wide balconies on every floor, on which the apartments open with what is known as the French door, thus adding beauty to the interior.

Every apartment will be equipped with private telephone, safe, refrigerating boxes and cooling closets and there will be mail chutes and vacuum cleaning system on every floor, the latter for the use of the tenants.

Open stairways will be used and are to be constructed of reinforced concrete, with a handsome white stone balustrade running to the roof, thus making the building as near fireproof as it is possible to have a structure of this kind. On the roof is a wide pergola with tile floor, providing a beautiful roof garden and rest retreat.

Every known improvement will be introduced in this house, which will also be equipped with two of the latest style passenger elevators. The heating will be done by the latest vapor system, with special devices for regulating the temperature.

There will also be more than 100 disappearing beds of a modern pattern, which will make this the first large apartment house in this section to use them. Dr. Hagen-Burger has given considerable study to the sanitary arrangements of the building, the plumbing and everything connected therewith being designed from his personal ideas.

Work on the foundation of the new structure has been started, and it is the intention of the owner to have the building completed at the earliest possible date.

CONTEMPLATES NEW BUILDING

An important realty transaction just announced is that of the purchase of the four-story stone-front brick building and 3108 feet of land numbered 80 Arch, corner of Franklin street, by the Columbian National Life Insurance Company of Boston, which proposes to raze the present structure on the site and erect, next year, a 10-story building for occupation as its home offices, the company having outgrown its present quarters in the Weld building on Federal street, where it has been located since its organization. The property which it has purchased was owned by James M. Codman and another, trustees, and is assessed on a valuation of $124,000, of which $102,600 is the rating on the land.

LAND FOR STORES AND GARAGE

The Essex Savings Bank of Lawrence has just sold two parcels of land to Thomas E. Rothwell of Boston. One parcel is on Beacon boulevard at the corner of Munsen street; it fronts for 91 feet on Beacon boulevard and contains 10,920 square feet of land, assessed for $25,860. The other parcel adjoins and is on Munsen street. It contains 12,540 square feet of land and is assessed for $10,000, making a total area in both parcels of 23,460 square feet and a total assessed value of $35,800. It is the intention to erect stores on the Beacon boulevard parcel and a garage at the rear. The sale was made through the office of William Lincoln & Son.

SUFFOLK REGISTRY TRANSFERS

Latest recorded transfers are taken from the files of the Real Estate Exchange as follows:

BOSTON—CITY PROPER

Edwin Ginn to Homes Charlesbank, Poplar and North Charles sts.; w.; $1.

Sophia Cline to Samuel Goldberg, Leverett st.; q.; $1.

Elizabeth W. S. Montgomery to Charles F. Stacey, Audubon rd. and Medfield st.; q.; $1.

Thomas Russell to Ellen A. Kelley, Oak and Hudson sts.; q.; $1.

SOUTH BOSTON

William L. Davis to Samuel C. Davis, Silver st.; q.; $1.

Samuel C. Davis to William L. Davis, Silver st.; q.; $1.

George J. Barkin to Catherine E. Toehig, Neptune rd.; q.; $1.

Anastasia A. Kearns to Irene Nazzaro, Lowden st.; w.; $1.

Francis H. Roentry et al. to Michael Nazaro, Liverpool st. and Erin Alley; q.; $1.

Francis H. Roentry et al. to Michael Nazaro, Liverpool st. and Erin Alley; d.; $290.

Michael Nazzaro to Pellarine Rizzo et ux., Liverpool st. and Erin Alley; w.; $1.

Annie Grant, mtgee., to Annie Grant, Summer st.; d.; $425.

Mary E. Long, mtgee., to Mary E. Lang, Cottage st.; d.; $2500.

ROXBURY

Neil McNeil to Mary W. Farrington, Waumbeck st.; w.; $1.

Samuel Opfer to Ora M. Sullivan, Randall st.; q.; $1.

Frank W. Smith to Grace S. Adams, Tremont st.; q.; $1.

Mary S. Kennelly to Etta Donovan, Harrishof st.; w.; $1.

Mary E. Yates to Charles I. Yates, Greenwich st.; q.; $1.

Charles I. Yates to Edith Yates, same; q.; $1.

DORCHESTER

Bernard S. Feiner to Bernard Davis et al., Intervale st., 4 lots; q.; $1.

Rebecca Gordon to Minnie Silverstein, Stanwood st.; q.; $1.

Charles J. Pillsbury to Nathan M. Little, Southern ave., 3 lots, Norfolk and Bernard sts.; q.; $1.

Martha L. Constable et al. to Dorchester Mutual Associates, Avondale ct.; q.; $1.

Belle W. Cole to Amelia E. Hagerty, Saxton st.; w.; $1.

Dora A. McCue to Jessie Nowell, Blue Hill ave.; q.; $1.

Winnifred B. Price to August Johnson, King st.; q.; $1.

WEST ROXBURY

Joseph T. Lyons to Sarah H. Weiler, Asticon road; q.; $1.

Arnold Scott, mtgee., to Eva A. Holt, Wild ave.; d.; $5000.

Arthur L. Browne to Patrick J. Osborne, Park and Spring sts., 2 lots; w.; $1.

Patrick J. Osborne to Clara M. Browne, Park and Spring sts., 2 lots; w.; $1.

BRIGHTON

Susan A. Byram to Harry K. Noyes, Strathmore rd.; q.; $1.

CHARLESTOWN

Edward F. Cronin to John F. Eager, Pearl st.; q.; $1.

Frank W. Coughlin to Celia Petrillo, Englewood ave., 2 lots; q.; $1.

WINTHROP

Mary L. Mills to Mary L. Mills, Nahant and Sewall aves.; w.; $1.

REVERE

Hugh J. Cassidy to John H. Storer et al., trs., Yeamans st.; q.; $1.

Ada T. Hayden to Eulalie T. Chagnon, Beverly st.; q.; $1.

BUILDING NOTICES.

Permits to construct, alter or repair buildings were posted in the office of the building commissioner of the city of Boston today as printed below. Location, owner, architect and nature of work are named in the order here given:

E. Eighth st., 394, ward 15; Suffolk Brewing Co., C. F. Hettinger & Co.; brick stable and wood wagon shed.

Washington st., 2969-2975, ward 22; L. F. Abbott, C. A. & F. N. Russell; brick dwelling and tenements.

Morton st., 754, ward 24; F. N. Russell, C. A. & F. N. Russell; wood tenements.

North st., 218 and 222-224, ward 6; R. Jannini; alter stores and tenements.

Washington st., 368, ward 7; Geo. L. Griffin & Sons; alter mercantile.

Atlantic ave., 473, ward 7; M. E. & C. E. Wyzanski; alter warehouse.

Huntington ave., 200, ward 10; Moses H. Gulesian, Funk & Wilcox; alter hall and studios.

Louisburg sq., 15-17-19, ward 11; Society of St. Margaret; alter home.

W. Springfield st., 133, ward 12; Home for Men, Inc., Shepley, Rutan & Coolidge; alter dwelling.

Columbus ave., 567, ward 12; John B. Pierce, W. M. Bacon; alter dwelling.

Harvard st., 118-122, ward 20; W. S. Quimby, C. A. & F. N. Russell; alter stores and dwelling.

CHANGE IN THE WEST END

Sophia Cline has sold her property, numbered 139 Leverett street, West End, to Samuel Goldberg. The total assessment figures $11,800, of which amount $6600 is on the 1320 square feet of land and the balance on a five-story brick structure.

SALES MORE NUMEROUS TODAY

Trading in the local real estate market was more active today, with the outlying wards particularly well represented.

In the Roxbury district Neil McNeil has sold to Mary W. Farrington the property at 19 Waumbeck street, opopsite Wenonah street, comprising a frame house and 6045 square feet of land, all taxed on $9400. The lot's share of the assessment is $3000.

Mary E. Kennelly has conveyed to Etta Donovan title to the frame house and 2610 square feet of land at 143 to 145 Harrishof street, near Walnut avenue, Roxbury. The assessors' rating amounts to $6800, including $1300 on the land.

Another Roxbury sale takes the estate numbered 40 and 42 Randall street, between Fellows and Albany streets. There are two three-story, swell-front brick houses, standing on 2236 square feet of land, the latter rated at $1100. The total tax valuation is $6100. Ora M. Sullivan purchases from Samuel Opfer.

A 2½-story brick building and 1000 feet of land at 77 Oak street, junction of Hudson street, South End of city proper, have passed to the ownership of Ellen A. Kelley, title coming from Thomas Russell. The rating amounts to $3500, with $3000 as the land's share.

At 114 Stanwood street, near Lorraine street, Dorchester, there is a frame house and 6000 feet of land, all taxed for $5000. The estate has been sold by Rebecca Gordan to Minnie Silverstein. The lot is rated by the assessors as worth $1500.

The frame house, belonging to Belle W. Cale, located at 40 Saxton street, near Savin Hill avenue, Dorchester, has been sold by her, with the 3658 square feet of land in the lot, to Amelia E. Hagerty. The parcel is valued for taxing purposes at $5100, with $900 of this amount on the lot.

John F. Eager is the new owner of 84-90 Pearl street, junction of Pearl street place, Charlestown, Edward F. Cronin having just conveyed title to the property to him. There is a frame house and 4656 square feet of land, all rated at $5500. The lot's assessment is $2800.

An East Boston transaction today takes the brick building at 62 Liverpool street, junction of Erin alley. Michael Nazzaro buys from Francis Rountry, guardian, and others. There are 1400 square feet of land in the lot, rated at $700, and the total tax valuation is $3600.

AUDUBON ROAD SALE

A good-sized transaction in Back Bay property just consummated involves the estate at 456 Audubon road, junction of Medfield street, comprising a three-story, swell-front house and 2461 square fee of land, all taxed on $15,200, of which amount the land carries $7400. Charles F. Stacy takes title from Elizabeth W. S. Montgomery.

Classified Advertisements

RATES—One insertion, 12 cents a line, three or more insertions, 10 cents a line. Telephone your advertisement to 4330 Back Bay, or, if preferred, a representative will call on you to discuss advertising.
Advertisers may have answers sent care of New York Office, Suites 2092-2093, Metropolitan Bldg., 1 Madison Ave., or Chicago Office, 510 Orchestra Bldg., 168 Michigan Ave.

WOMEN'S SPECIALTIES

ELECTRIC LUSTRE STARCH
Works Wonders
Makes Shirt Waists, Skirts, Laces, Linens, Shirts, Collars, Cuffs, and all starched things
Look like NEW.
Most Economical and Best for all starching, because it goes farther and does better work than any other starch.
Requires no Boiling, but may be boiled if desired. Perfect results in hot or cold water.
Saves Time, Labor, Trouble. Will not stick to the iron, get lumpy or injure the finest fabric.
Ask Your Grocer for it. If he does not have it please send us his name.
Write us for FREE SAMPLE.
ELECTRIC LUSTRE STARCH CO.
26 Central St., Boston, Mass. Blue package 10 cents.

The "CURLA"
Soft rubber hair curler. Ties, curls, crimps, waves and puffs. No wire, bone or metal. Being soft rubber only, it is great for children's hair. At all stores or 25c sent by mail. Three sizes. Three colors. Write for home agency plan.
MERKHAM TRADING COMPANY
Sole Mfrs., 7 W. 22nd St., New York City

FLAVORING EXTRACTS

TO FLAVOR FANCY FOOD deliciously use SAUER'S PURE FLAVORING EXTRACTS; vanilla, lemon, etc.; 13 highest awards and medals.

ARMY AND NAVY NEWS

Today's Army Orders

Capt. M. A. Elliott, Jr., commissary, assigned to duty as assistant to chief commissary, eastern division.

Maj. C. J. Manly, medical corps, relieved from duty with maneuver division and return to Ft. Douglas, U.

Capt. F. E. Smith, thirteenth infantry, transferred to third infantry.

First Lieut. J. R. Bradley, medical residence corps, relieved from duty at Ft. Leavenworth to take transport from San Francisco, Sept. 5, for the Philippines.

First Lieut. R. E. Cummings, ord., relieved at Rock Island arsenal, to take station at Davenport.

Col. A. Williams, eleventh infantry, detailed as member army retiring board, Ft. D. A. Russell, vice Lieut.-Col. A. C. Macomb, ninth cavalry, relieved.

Lieut. Col. T. H. Rees, corps engineers, detailed for consultation or to superintend construction in eighteenth lighthouse district.

Col. O. B. Mitcham, ordnance, will make not to exceed two visits to Ansonia, Conn.

First Lieut. J. R. Bernheim, dental surgeon, to Cleveland to attend meeting National Dental Association, July 25-28.

Navy Orders

Lieut. Commander J. H. Sypher, detached from duty as superintendent of compasses, Naval Observatory, Washington, D. C., to duty connection fitting out the Florida and to duty as executive officer when placed in commission.

Assistant Surgeon R. H. Lanning, to duty naval hospital, navy yard, Mare island, Cal.

Movements of Naval Vessels

Arrived—Maine at New York, Washington at Portsmouth, N. H.; Chester at Cape Haytien, Leonidas at Key West, Glacier at Mare Island; Trippe, Ohio, Idaho, Michigan and Virginia at Provincetown; Yankton at Boston; Whipple, Hopkins, Hull, Truxtun, Paul Jones, Perry, Preble, Stewart, Goldsboro and Rowan at Bremerton.

Sailed—Missouri and Mississippi, from Tompkinsville for Provincetown; Isla de Cuba and Somers, from Annapolis for Baltimore; Hannibal, from Newport News for Portsmouth, N. H.; Buffalo, from Nome for Unalaska; Peoria, from Cape Haytien for Liberte; Iowa, Indiana and Massachusetts, from Bergen for Gibraltar.

Navy Notes

The U. S. S. Dubuque was placed out of commission on July 24, 1911.

The U. S. S. Nashville was placed in commission July 24, 1911.

The U. S. S. Marblehead was placed in commission in reserve at the navy yard, Mare Island, Cal., on July 22, 1911.

COURT PERMITS 37 WIRE TRUST MEN TO PAY FINES

NEW YORK—Judge Archbald of the United States district court fined 37 of the 83 men indicted in the wire trust case $1000 to $1700 each and costs on pleas of nolo contendre on Tuesday.

Henry A. Wise, the United States district attorney, protested that the plea had never been accepted by the court and should not be now.

"The best authorities," he said, "characterize it as a plea indicating a compromise between the defendants and prosecuting attorneys." He denied that such compromise existed.

The court said he permitted the men to pay the fine because the law had not been clear until recent decisions.

HOUSEHOLD NEEDS

Paper Towels
The Paper Towel is the Ideal Article for Public Use.
Cheaper than the common towel. Convenient and Sanitary. A Clean Towel every time. Should be used everywhere.
In HOTELS, FACTORIES, OFFICES, PUBLIC BUILDINGS and SHOPS. Try it in the HOME KITCHEN.
—A BOON FOR—
PICNICKERS YACHTING CAMPERS OUT AUTOMOBILING and ALL OUTINGS.
In Rolls 12 in. wide, of about 500 ft., $1.25 each. Fixture and Cutter, 35c to 50c each. Pkgs of 500 Towels 12x18, $1.50.
Manufactured by
STONE & FORSYTH
67 Kingston Street, Telephone Oxford 2754
All kinds of Paper and Twine.

Electric Toaster a Household Necessity
There are so many electric heating and cooking devices, such as RADIATORS, HEATING PADS, FLAT-IRONS, etc., that we should like an opportunity to tell you about them.
SETH W. FULLER CO.
100 BEDFORD STREET.

Are You Going Away? TAKE A TUBE OF
Nesmith's Cream Soap
IN YOUR GRIP.
A toilet necessity for particular people. The neatest, most cleanly and handiest form in which soap has ever been put up. Insures absolute individuality.
A high-grade article for those who want the best and who value immaculate cleanliness of the skin. For sale by the leading drug, stationery and department stores. Price 25c., by mail prepaid.
C. I. Nesmith Co., Reading, Mass.

THE STEPHENSON UNDERGROUND
Refuse and Garbage Receiver
is so constructed as to prevent unwholesome and unsanitary conditions about the home, camp or farm. Clean, neat, durable. Best arrangement ever devised to keep place free from trash. "Nine years on the market. It pays to look us up." Sold Direct. Send for circular. 38 Farrar st., Lynn, Mass.

SPECIAL LIGHTING FIXTURES We Make special designs for each room, to harmonize with decoration, for churches, residences, etc.
Metal Arts & Crafts Co.
617-631 JACKSON BOULEVARD, CHICAGO, ILL.

UDNIT The Shoe Polish Powder. Will not DRY UP or FREEZE. A package makes enough polish to SHINE A PAIR OF SHOES ONE YEAR (a coating lasts 1 to 2 weeks or more). Ladies, gents, all black leathers and kids. NO PASTE. WON'T SMUT. Longer time between coatings. So many more shines in a package (equals ten 10c bottles). Price 25c. Box 94 H.
CHAS. FRENCH PERRY, BANGOR, ME.

TENTS
WE make them; send for our "rock-bottom" price list; if you live in or near Boston it will pay you to call and see our goods. W. N. WILLIS, 281 Broadway, Everett, Mass., 5 min. from Sullivan sq.

MASS. STORAGE WAREHOUSE
2020 Washington St. Tel. Roxbury 31
A safe, reliable, economical warehouse for storage of household goods, valuables, etc. Expert packers and careful teamsters furnished at lowest rates. Guaranteed saving of 33%. Estimates free.

AT RAILROAD TERMINALS

The private Pullman car Olympia occupied by Henry A. Berwin and party passed through Boston today enroute from Philadelphia to York Harbor, Me.

The construction department of the New Haven road is rushing the improvements on the South Boston side of the electric roll-lift drawbridge by using two steam derricks and three work trains.

Arthur B. Corthell, chief engineer of the Boston & Maine road, left the North station in the private car 555 today for an inspection of the mountain and river territory north of Concord, N. H., to the Canadian line.

James Bacon, one of the New Haven road's veteran passenger conductors running between Boston and Willimantic, Conn., is spending a 30 days vacation in northern Vermont.

MR. HOAR TALKS TO SUFFRAGISTS

MAGNOLIA, Mass.—A large delegation of women of this section of the North Shore assembled at the Oceanside casino to attend a women's suffrage meeting Tuesday night. Mrs. Alice Carpenter of Boston presided and Mrs. Glendower Evans and Senator Roger Sherman Hoar were the principal speakers for the cause.

PRINTERS AND ENGRAVERS

PRINTING HIGHEST GRADE ARTISTIC MARTIN A. FOUNTAIN 508 S. DEARBORN STREET · CHICAGO CARDS WEDDING INVITATIONS ENGRAVING

MEN'S SPECIALTIES

Werner & Werner
QUALITY CORNER On Locust Street at Sixth ST. LOUIS
Apparel of Quality for Men and Boys, Most Reasonably Priced.

SAFETY RAZOR BLADES RESHARPENED. Cut better than new, 2½c. Razors honed, 15 cents. AMERICAN SHARPENING CO., 333 Washington st., room 2.

TRUNKS, BAGS, ETC.

New Line JUST IN, FRESH Clean Bags
BAGS FROM $3.00 TO $30.00.
Russet, Black Box Calf, Walrus Seal, etc. Largest stock in Boston. CUMMINGS & SON'S TRUNK FACTORY, 657 Atlantic ave., opp. South Station.

JEWELRY

HEADQUARTERS FOR
Boston Souvenirs
SPOONS, TRAYS, CUPS, ETC.
ALSO
Diamonds, Watches
Jewelry and Silverware
MASONIC EMBLEMS
PINS, BUTTONS, ETC.
Highest Price Allowed for Old Gold and Silver
GEO. E. HOMER
45 WINTER ST., BOSTON

JEWELRY AND ART

Scottish Exhibition, Glasgow
Scottish Jewelry, Art Enamels, Souvenirs. Good selection, fair prices. Hillson Stand 299. Industrial Hall.

PUBLIC ACCOUNTANTS

WILLIAM FRANKLIN HALL
CERTIFIED PUBLIC ACCOUNTANT.
Books audited. Examinations and investigations conducted with the utmost care and efficiency.
53 STATE STREET
Exchange Building, Boston, Mass.

BRUCE R. WARE,
Public Accountant,
Tel. Conn. 195 Church St., Newton, Mass.

FOR SALE

FOR SALE—Man's white broadcloth suit, with extra trousers; Matthews tailored; size 38; cost $80; sell $35. Phone HIGLEY, Lake View 4101, Chicago.

RESTAURANTS

South Station Restaurant
ALWAYS ESSENTIAL to know a good place to eat; arriving or departing from the South Station, Boston, you will find quick service and pure food at the restaurant and lunch room; accommodations for 500 people; all modern conveniences.
J. G. COOPER & CO., Proprietors.

SAFES

NEW AND SECOND-HAND SAFES, all sizes, bargains. JOHN BAUMANN SAFE CO., 413 Washington ave., St. Louis, Mo.

SHOPPING—NEW YORK

THE SHOPPING STUDIO, 247 West 76th st., NEW YORK CITY—Shopping of all kinds for or with customers; satisfaction guaranteed; NO CHARGE; booklet sent.

BUSINESS NEEDS

BOND LETTER HEADS, $1.75 per 1000 in 5000 lots.
E. R. KEELER, 66 New st., New York.

WOOL BILL NOT AGREED ON YET

WASHINGTON—The Senate Democratic caucus last night showed almost unanimous support for the House wool tariff bill. The difference of opinion exists on a question of Democratic attitude toward the La Follette bill, in case it is offered as a substitute after the House wool measure is defeated.

A number of senators expressed their desire to vote for the La Follette substitute after the House measure was voted down, supposing this is done, but a majority frowned upon this program, holding that, as Democrats, the minority should stand or fall with the House bill.

The situation was further complicated by a conference of insurgent Republicans at which the only decision reached was not to treat with the Democrats as a body. Possibility of a compromise on raw wool at the rate of 30 per cent was discussed, but a sufficient number to insure legislation could not be obtained for a rate of less than 35 per cent, the La Follette rate being 40 per cent.

STEAMER MONITOR CARRIES 375

The Randidge excursion carried 375 children on the steamer Monitor today. Of these 300 were from the Boston Children's Aid Society, and 75 from the Merrimac Mission.

BOOKS

NEW AND ENLARGED EDITION
The Life of Mary Baker Eddy
by
SIBYL WILBUR
Has been greatly enlarged by the addition of a detailed history of Mrs. Eddy's work during the past three years.
PRICE $3.00 A COPY
A beautiful Edition de Luxe at $5.00 per copy
This book may be purchased through any Reading Room in the United States or abroad, or from The Christian Science Publishing Society, Boston, Mass., U. S. A., or direct from the publishers.
CONCORD PUBLISHING CO.
250 Huntington Avenue, Boston, Mass., U. S. A.

Monitor Binder and File
This file is a perfect book in appearance, handsomely bound in Russia leather and dark green cloth. It holds three months of daily papers or a year or more of Home Forum sheets. Price $3.00 or $3.50, express prepaid.
Wm. S. Locke
Bookbinding of every description.
17 Merchants Row, Boston
Tel. Main 3213 L.

ARTS & CRAFTS BOOKSHOP,
709 Venetian Bldg., Chicago, Ill.
Artistic Gift Cards — Lesson Markers
Scriptural Mottoes — Selected Books
Bible Scrolls — Religious Pictures
Wholesale & Retail — Caroline M. Rusy

MUSIC—ENGLAND

SONGS WANTED. Original up-to-date humor, suitable for music hall audiences. Male, light comedy or character studies. Address HARRY RUSSON, 85 Elgin Mansions, Maida Vale, London, Eng.

LAWYERS

JOHN C. HIGDON,
Attorney and Counsellor at Law,
Patent and Trade-Mark Causes,
Central Natl. Bank Bldg., St. Louis.

F. A. & L. A. WIND,
Attorneys and Counselors,
Suite 1106, Fullerton bldg., St. Louis, Mo.

ALBAN ANDREN
Trade-Marks. Copyrights. Patents.
84 State St., Boston.

LEX N. MITCHELL, Lawyer
PUNXSUTAWNEY, PA.

EDWARD EVERETT TAYLOR, 630 H. W. Hellman bldg., Los Angeles, Cal.; phones A4490, Main 5101.

FREDERICK A. BANGS,
LAWYER,
522 First National Bank Bldg., Chicago.

CLAYTON W. MOGG,
Counselor-at-Law,
Marquette Bldg. CHICAGO.

ELIJAH C. WOOD,
Attorney and Counsellor,
218 La Salle st., Chicago.

CHARLES G. BALDWIN,
Attorney and Counsellor at Law,
204-205 Piper Building, Baltimore.

WILLIAM C. MAYNE,
Attorney and Counsellor at Law,
Mutual Life Bldg., Philadelphia, Pa.

ATTORNEYS can frequently secure good non-resident clients by publishing their professional cards in this column.

DENTISTRY

DR. BRADFORD NELSON POWELL
101 TREMONT STREET
ROOM 318 BOSTON, MASS.

DR. WILL J. BROWNLEE,
Tel. Oakland 2667.
The Kenwood Hotel. CHICAGO.

THOMAS REID, D. D. S.,
15 E. Washington St.
Tel. Central 3702. CHICAGO.

C. E. ALLSHOUSE, D. D. S.,
2811 N. Clark st., near Diversey blvd.
Tel. Lake View 1108. CHICAGO.

DR. W. C. WALKER,
4401 WEST MADISON ST., CHICAGO.
Phone Kedzie 1178.

DR. G. H. RICHARDSON,
72 Madison Street,
Tel. Randolph 797. CHICAGO.

DR. C. FRANKLIN HARTT,
1006 Masonic Temple,
Phone Central 5891. CHICAGO.

CARL A. SCHULZ, D. D. S.,
Suite 200, Olivia Bldg., opp. Central High School. Lindell 5130, Delmar 3190, St. Louis

A DENTIST in any city will be benefited by having his professional card appear in this column. Ten cents per line per insertion.

HELP WANTED—FEMALE

WANTED—Young lady for billing clerk on typewriter; must be good in figures and good operator; good position to right party. Address D 1, 750 Peoples Gas Building, Chicago.

YOUNG WOMAN to operate switchboard. Substitute for two weeks. Must be experienced. Wages $12 per week. H. CO., E 10, 2093 Metropolitan bldg., New York city.

AGENTS WANTED

WE HAVE OPENINGS for reliable agents; honorable business; large commissions; salable goods; factory prices; protected territory; new plan. STANDARD SILVERWARE CO., Boston, Mass.

Telephone
Your advertisement to 4330 B. B. or, if preferred, a representative will call to discuss advertising

Classified Real Estate

Telephone
Your advertisement to 4330 B. B. or, if preferred, a representative will call to discuss advertising

REAL ESTATE REAL ESTATE REAL ESTATE

Unrivalled Chance for Development

HERE is a message to the man who knows what he wants and realizes it when he sees it. To the man who is looking for a country estate or summer home, here is the opportunity of a lifetime and one that should be seized before it is lost. This opportunity is ready made by nature; it needs only the services of the skilled architect to make it one of the most desirable estates in all New England—wonderful views, perfect service, exclusiveness, accessibility and all the other desirable features. This is one of those chances that seldom come and are as quickly snapped up. It demands quick action.

This estate is located one mile from the City Hall of Haverhill, in the county of Essex, Massachusetts. The forty-two acres are divided into twelve acres of tillage and thirty acres of pasture. The stately residence, completed in 1853, containing twenty-two rooms, was of the most thorough and substantial construction of the period and is in an excellent state of repair. The stable and outbuildings are of the corresponding type of architecture and adequate to the residence. City service of water, sewer, gas and electric light are at the entrance to the estate. An apple and pear orchard in good bearing extends to the south of the residence. The latter is situated upon a miniature plateau, above which rises a commanding eminence, which is the feature of the estate.

The Property as It Stands

There are many opportunities for the development of this property. The residence may be modernized and the grounds developed at moderate cost, affording a comparatively inexpensive summer home. Such treatment, however, is unworthy of the possibilities of the estate. Its crowning feature is an eminence which rises straight from the valley of the winding and picturesque Merrimac River 350 feet above tide-water, overtopping the residence and commanding a view that is hardly surpassed in all New England. Stretching away in all directions eleven towns of historic Eastern Massachusetts are presented in magnificent panorama. The noble bulk of Mts. Wachusett and Monadnock raise their blue and hazy summits above the Western horizon, while to the northwest the foothills of the White Mountains of New Hampshire form the back curtain to the picture. Eastward the Atlantic flashes the glint of sunshine, while below to the north and west lie the placid waters of Lakes Saltonstall and Kenoza.

Possibilities of the Estate

Nature here has presented, ready made, the site of one of the most desirable and beautiful estates for a summer home, or the seat of a country gentleman, that is obtainable in all New England. A mansion crowning the hilltop would command an unsurpassed view of thriving city, quiet towns, rolling country, hills, mountains, lakes, the river, and the sea. Surrounded on three sides by roads, the estate is completely isolated and on the other side extend farms and woodland that may be acquired at reasonable prices should it be deemed advisable to extend the estate. A spring of purest water flows from the top of the hill and is now piped to the residence. The situation and environment can hardly be overstated and in the hands of a landscape architect the estate is unlimited in its possibilities. The property is now owned and occupied by Mr. A. Tenny White of Haverhill.

A Scheme of Development

Haverhill is within fifty-five minutes of Boston. It is on the main line of the Boston & Maine Railroad, with express service in both directions. Through trains without change, run to Boston, New York and points south; with the same service to Bar Harbor and the White Mountains. Its complete accessibility is one of the strongest assets of the property and within motoring distance are the Myopia Hunt Club at Hamilton, 20 miles; the Essex County Club at Manchester, 26 miles; Newburyport and the sea, 12 miles, and Marblehead with its unsurpassed harbor and the yachting centre of the East, 24 miles. These points are reached by superb State highways which radiate in all directions from Haverhill, affording unrivalled roads and scenery for motorists. Although Marblehead and Newburyport harbors are within easy distance the Merrimac River is navigable for the largest yachts, which may steam to the very gates of the estate.

Some Added Attractions

No section of New England affords superior opportunities for the development of country estates and this one has been widely appreciated in the neighborhood of the city of Haverhill, the famed academy towns of Andover and Bradford and the other surrounding towns, a view of which is commanded from the summit of the estate. Nearer at hand several beautiful estates recently have been completed, none of which can compare with this property in natural advantages and opportunities for development by skilled architects.

Country Homes Near At Hand

REAL ESTATE

Fisher Hill Brookline

Seclusion, accessibility, kind of neighbors and houses in this HIGH CLASS NEIGHBORHOOD make these large or small lots, restricted against anything but single houses, the BEST AND CHEAPEST IN THE SUBURBAN DISTRICT. They are 1 to 8 minutes from the Beaconsfield Station, which is 6 minutes from the B. & A. Back Bay station and 5 minutes from the Beacon Street electrics at Deane Road. Terms of payment to suit the convenience of desirable neighbors. The present opportunity is one which it will be hard to equal in the future. J. D. HARDY, 10 High Street, Boston.

HOMES

Are now owned by former rent payers who are our best references. Ask any of them. Why pay rent half to three quarters of an hour's run from the city when you can own a home of your own, paying for it in small monthly installments same as rent, as dozens of others are doing at beautiful and select "Atlantic-by-the-Sea." All improvements; city, country and seashore combined.

Only 10 Minutes From South Station

Send for our Free booklet, "How to Finance a Home." It costs you nothing, and contains information of the greatest value to the homeseeker and investor. CONANT, 640 Old South Bldg., Boston.

SEASHORE LOTS SUMMER COTTAGES

FOR SALE and to let at Squantum. JOHN R. NELSON, 617 Tremont bldg., or at Squantum land office; tel. 868 Haymarket or 1970 Dor. Agents on land daily.

WINTHROP REAL ESTATE

FURNISHED houses for the summer $175 to $500.
DWELLINGS for summer and all the year occupancy for sale, $2400 to $15,000.
BUILDING LOTS in all sections of the town for sale, $400 to $2000.
FLOYD & TUCKER, 34 School st., Boston.

WOLLASTON REAL ESTATE for sale and to let. L. WILLICUTT & CO., 78 Beale st., near depot.

REAL ESTATE—WASHINGTON

FOR SALE—By owner, lot 60x135, near Chevy Chase Circle, ½ block from Conn. ave.; southern exposure; forest shade. 418 Evans bldg., Washington, D. C. Main 2215.

HOUSES TO LET

FOR RENT—Near Plymouth, Colonial house, completely furnished; garage. Address V 599, Monitor Office.

ROOFING

Established 1884 Tel. Graceland 3068
Geo. A. Kyle Shingle Roofing
Layer of Prepared Roofings
736 BELMONT AVE., CHICAGO, ILL.

APARTMENTS TO LET APARTMENTS TO LET

J. W. COOK & SON CO.
Practical Movers of Piano-Fortes and Furniture
Piano-Fortes and Furniture Packed in the Best Manner for Transportation and Moved In and Out of the City.
OFFICE, 2½ PARK SQ., BOSTON Telephone 1756 Oxford

REAL ESTATE

Brookline FOR SALE

Several New and very attractive houses on Fisher Hill, also land in lots of from 10,000 to 50,000 sq. ft., fully restricted for residential purposes; very near to both steam and electric cars; best of public schools. Apply to
COFFIN & TABER
24 MILK STREET, BOSTON.

Established 1836. Incorporated 1894.
Telephone, Oxford 162.
JOHN FARQUHAR'S SONS
ROOFERS and METAL WORKERS
Slate, Gravel and Metal Roofing.
Gutters, Conductors and Skylights.
Special attention given to repairs of all kinds of roofing.
DEALERS in ROOFING MATERIALS
Office 20 East Street, Boston, Mass.

PROFITABLE FARM LANDS

Send for our list of improved and unimproved farms for sale in the Arkansas Ozarks. Delightful climate; high altitude; rich soil; splendid water. F. C. McCLELLAND & CO., 1139 First National Bank, Chicago, Ill.

CAMBRIDGE REAL ESTATE
ARTHUR R. HENDERSON & CO.
HARVARD SQUARE
CAMBRIDGE, MASS.

FOR SALE—MALDEN, an attractive two-family house; nearly new; 5 and 6 rooms and bath, all improvements; pleasant locality, near Fellsway; 15 minutes from Sullivan square; price $4100; terms right. Inquire 1045 Tremont bldg., Boston.

ROXBURY

7 Wabon St.—To let, 10-room house, open plumbing, hardwood floors, neighborhood first-class. Key next door. No. 9.

LELAND FARM AGENCY Weekly circular free, a postal brings it. Dept. 76, P. F. LELAND, 31 Milk st.

REAL ESTATE—CHICAGO

Chicago Real Estate

We have been making a specialty for many years in handling high grade residence and business properties. Can negotiate loans at the lowest rate of interest. Insurance placed in the strongest companies. We are pleased to refer to any Chicago bank.
J. GRAFTON PARKER & CO.,
100 WASHINGTON ST., CHICAGO.

REAL ESTATE—CLEVELAND

FOR SALE—East End property in Cleveland, O.; a well-built, attractive and complete home; modern and individual in idea; located in best part of the city. Description and terms given upon applying to 712 Williamson bldg., Cleveland, O., or S 527, Monitor Office.

ARCHITECTS

ROBERT BROWN
WINTHROP-BY-THE-SEA
SPECIALTIES
House and Church Work; Interiors; Furniture; Decorations; Water Colors. Tel. 121 W, Winthrop.

New Apartments

$900 TO $1300 YEAR, 9 AND 10 ROOMS—THE RALEIGH, 1871 Commonwealth Ave., facing Reservoir Park; most beautiful location in Greater Boston.

$45 TO $50 MONTH, 6 ROOMS, MAID'S ROOM—No. 3 and No. 7 Netherlands Rd., Brookline; half minute from Fenway.

$40 MONTH, 6 ROOMS, ALL MODERN—No. 52 Brunswick st., Roxbury.

$25 TO $45 MONTH. NEW. ALL MODERN—No. 75 Astor st., Back Bay.

The Commonwealth Realty Co.
Room 407, No. 53 State St. Phone Main 4184

BROOKLINE APARTMENTS

Our lists include all of the desirable suites and apartments to let in Brookline—housekeeping, non-housekeeping or light housekeeping.
FRANK A. RUSSELL
506 Old South Bldg.
1321 Beacon Street (Coolidge Corner)
219 Washington Street (Brookline Village)
Carriage service at Brookline offices.

The Alhambra
38 Westland Avenue

The latest and best appointed apartmen's in Boston. Suites of two and three rooms, tiled baths, ventilated kitchenettes, refrigerators, fresh air food lockers, steam heat, vacuum cleaning, and safety electric elevator; 1-3 room furnished suites. Moderate rentals. References and leases required. TRUSTEE, 101 Tremont st., Room 405.

BROOKLINE
NEW APARTMENTS
Eight rooms, furnished or unfurnished. Many large closets.
VERY DESIRABLE LOCATION
Runkle School District.
Apply Room 327, 53 State st.
Phone 7060 Main.

NEW APARTMENT TO SUBLET

GOOD 7-ROOM APARTMENT, new and comfortable, second floor, large rooms, front and back piazzas; gas and electric lights, gas range, hot water heat. Rent, $40 month for July and August, $50 month beginning Sept. 1. 16 University road, suite 2. J. L. BRUCE. Tel. Back Bay 4330.

SMALL SUITES

ESPECIALLY ATTRACTIVE—2 rooms and bath, janitor and elevator service, electric light, steam heat. Apply to janitor, 393 Mass. ave., or WILLIAMS & BANGS, 18 Tremont st., Boston.

SIX-ROOM SUITE, exceptional location, garden, shade trees, first class; 5-cent fare; rent low to adults; also same estate, 7-room suites, new col. house suitable for physician. Owner, 217 Norfolk st., Dorchester.

TO SUBLET FOR 3 MONTHS FROM AUG. 19—A very desirable furnished suite of 4 rooms, also bath and kitchenette, near Fenway; all conveniences, including telephone; references required. Addrss T 529, Monitor Office.

CAMBRIDGE—BEST VALUE.
Near Harvard, pretty suites, moderate rent, select tenants only; awnings, continuous hot water, steam heat, janitor, etc.; 4 and 5 rooms. BISHOP, 59 Sacramento st. Phone Cambridge 3840.

REAL ESTATE—COLORADO

DENVER, COLORADO
Mark J. Bennett
REAL ESTATE
CARE OF PROPERTY
345 RAILWAY EXCHANGE BLDG.

REAL ESTATE MORTGAGES

MORTGAGES WANTED

Money waiting for loans; 1, 2 and 3-family houses preferred, in Boston and suburbs. See Mr. HERRICK, 15 State st., room 76. Tel. 6764 Main.

BENJAMIN P. SANDS,
1051 OLD SOUTH BUILDING,
has money to loan on real estate at 5%.

FINANCIAL

FOR SALE
Canadian and U. S. Patents for Invisible, Automatic Sash Fasteners. For information address MRS. S. E. STERRETT, 595 Broadway, Patterson, N. Y.

NEW ENGLAND FARMS

CHAPIN FARM AND HOUSE GUIDE Postpaid, 430 Old South Bldg., describing famous dairy farm, 800 acres, 28 miles from Boston.

SUMMER PROPERTY

TO LET—For balance of season, at North Weymouth, new dwelling, furnished, all modern conveniences; good boating, bathing, etc., near electrics; 35 min. to Boston. Address Box 8, Weymouth, Mass. Phone 247-3 Weymouth. JORDAN, after 5 p. m., off Holbrook road, N. Weymouth.

CASCO BAY, NO. HARPSWELL, ME.
Melrose cottage for rental; ideal situation on shore, exclusive privileges, private bath houses and beach, 12 rooms, fully furnished. MRS. H. A. BATCHELDER, Melrose Highlands, Mass.

MAINE BUNGALOW FOR RENT—Most attractive bungalow on the coast of Maine; three well furnished rooms, living room and two bedrooms; near hotel and casino; bathing front of house. Address S 530, Monitor Office.

NO. SCITUATE BEACH—Ocean front, furnished house suitable for rest house or club. Address MARY H. NOURSE, Arlington Heights.

ROOMS

BACK BAY, 177 ST. BOTOLPH ST.—Several rooms occupied by students during winter; summer rates; tourists accommodated; near church.

BERKELEY ST., 249, near Copley Sq.—Fur. room with all conveniences; with or without board. MRS. J. A. ROBINSON.

DESIRABLE, well-furnished rooms, with breakfasts if desired. 173 St. Botolph st. Tel. Back Bay 5089-R.

172 HUNTINGTON AVE.
Patronage of first-class tourists or permanent people solicited. MRS. FAIRBANKS.

GAINSBORO ST., 86, suite 4—Comfortable furnished front room; modern conveniences; tel. con.; table board near.

HEMENWAY ST., 103, suite 1—Pleasant outside room in front suite; modern conveniences; gentleman preferred; good transportation.

LARGE, cool chamber to rent; fine view of Plymouth harbor; near town and trolley. Address S 528, Monitor.

NEWBURY ST., 9—Overlooking Public Garden, lovely furnished rooms; hot and cold water; tel.; tourists accommodated. References.

NEWBURY ST., 136—Desirable rooms, centrally located, near electrics and public library; tourists accommodated; references exchanged.

NEWBURY ST., 210—Large room, closet, with lavatory, is suitable for office; smaller rooms on bathroom floor; tel.

ST. BOTOLPH ST., 197—Square rooms, with running water, summer rates; also 50 St. Stephens st., newly furnished rooms, tourists accommodated. Tel. B. B. 533-W.

ST. BOTOLPH ST., 199—Summer house, cool, screened, awnings, brass beds; tourists accommodated. Tel. B. B. 533-M.

ST. BOTOLPH ST., 166—Large comfortable rooms; transients accommodated. Tel. B. B. 1474L.

ST. BOTOLPH ST., 136, cor. Cumberland st.—Large airy rooms, summer rates, tourists accommodated. Tel. B. B. 5157 M.

ST. JAMES AVE., 18—1 min. to Copley sq.; large and small rooms, h. and c. water in rooms; central location.

ST. JAMES AVE., 30—Pleasant rooms, with or without board, tourists accommodated. Telephone B.B. 725-R.

ST. STEPHEN ST., 76—One large, well furnished room on bathroom floor; cool location near Fenway; summer rates.

ST. STEPHENS ST., 30—Large and small pleasant front rooms; telephone B. B. 3319-W; summer prices.

THE LONGWOOD
BROOKLINE, 1077-1083 Beacon st.—Large, well furnished, cool rooms, with or without board; exclusive neighborhood; convenient to all points of interest, by stm. or elec. Tourists accom. Summer prices.

TO LET—Two front rooms on Montford st., furnished, including piano; meals if desired. Telephone B. B. 4933-M.

TOURISTS visiting Boston will find pleasant, homelike rooms with MRS. TAYLOR, 158 Huntington ave.; cafe near by.

BOARD AND ROOMS

COMMONWEALTH HOTEL, Inc.
BEACON HILL—Rooms with hot water, shower bath, $6 to $8 per week; rooms, private bath, $10 to $12; transient $1; temperance hotel.

EAST MILTON—Board and room, modern house; 3 minutes from station, 20 minutes from South terminal; open country, fine air, good table; small family; adults only. Telephone Milton 236-W.

BROOKLINE, 72 Cypress st.—Detached house, rooms, board, piazza, 4 baths, 5 car lines; tourists; ref. Tel. Brook. 3356-1.

EXCELLENT, homelike board and rooms in private family; Winthrop-by-the-Sea. Address U 508, Monitor Office.

GAINSBORO ST., 102, SUITE 2.
TABLE BOARD.
NEWLY FURNISHED ROOMS.

SUMMER ROOMS AND BOARD

WENTWORTH LODGE, Derry Village, N. H.—Finely located farm, near lake and electrics; fresh milk, eggs and poultry. GEO. S. JONES, Prop.

ROOMS—NEW YORK

NIAGARA FALLS
ROOMS 50c up—Readers of the Monitor will find good rooms here, all conveniences, 2½ blocks from depot. MRS. W. O. MYERS, 218 Ferry ave.

ROOMS, well furnished, light, airy; convenient to all sections of city. MISS DENISON, 74 West 92d st., New York city.

BOARD AND ROOMS—NEW YORK

CENTRAL PARK WEST, 371, cor. 97th st.—Single and double rooms; table board; dining room top floor; elevator service; summer prices. A. K. DICK.

ROOMS—CHICAGO

LARGE FRONT ROOM for 1 or 2; best transportation; Kenwood location. 925 E. 44th st., Chicago. Phone Drexel 3378.

BOARD AND ROOMS—ENGLAND

BOARD and residence in a thoroughly well appointed and comfortable home under personal supervision of proprietress; telephone; terms moderate. Apply MRS. BURNUP, 8 Pembridge Gardens, Notting-hill Gate, London W., England.

BOARD AND ROOMS—BERLIN, GER.

BERLIN, Germany—An American lady having an attractive home would receive 3 or 4 paying guests. MRS. E. POTTLE, 28 Helmstedter st., Wilmersdorf.

ROOMS—SWITZERLAND

SWITZERLAND—Furnished rooms, south aspect, fine views, close to lake. MRS. GREEN, 2 bis, Rue de Torrent, Clarens, Montreux.

FURNISHED APARTMENTS—N. Y.

WEST 151ST ST., 605—Well furnished 4-room apartment; very cool; cheap for August and September. Protestant. Apartment 3.

APARTMENTS—LOS ANGELES

CHESTONE APARTMENTS, 638 West First st., Los Angeles, Cal.—Nicely furnished housekeeping apartments; reasonable rates; walking distance.

APARTMENTS FOR SALE

FURNISHED HOUSE, Back Bay, near schools of oratory, music and Technology; write for particulars. V 504, Monitor Office.

TO LET FURNISHED

TWO connecting rooms and bath; conveniently and pleasantly situated; references. LINCOLN, 254 W. 85th st., New York city. Telephone Schuyler 4094.

FOR SALE

CAMBRIDGE
FOR SALE—House of 17 rooms, 4 baths, etc., suitable for high-grade boarding house. Tel. Cambridge 3730 M, after 5 P.M.

FOR SALE—CHICAGO

ONE OF THE FINEST HOMES IN CHICAGO—Best residence district. We can sell this place at a great bargain and make very easy terms. J. GRAFTON PARKER & CO 100 Washington st.

STORES AND OFFICES

Boylston Street

TO LET at 1074 Boylston st., near cor. Mass. ave., new sunny offices, with suites adjoining if desired; immediate occupancy. Apply for all particulars to L. V. NILES, 60 State st.

DALLYING BY SENATE RETARDS DIPLOMACY

(Continued from page one)

portant subjects which the state department has sent to the Senate and which are to stay there indefinitely: The Honduran treaty, the Nicaraguan treaty, the London declaration, the Isle of Pines convention with Cuba, the international wireless telegraph convention of 1906 and legislation concerning the diversion of water at Niagara.

In addition to these Congress still has its hands upon the regulations governing fishing in boundary waters. Furthermore, the strong probability is that before the adjournment of the session the state department will have concluded and submitted to the Senate general arbitration treaties with Great Britain and France.

There is the possibility that the Senate may dispose of one or two of these matters prior to adjournment, but there is not the slightest chance for it to clear itself of the general charge of delay in looking after the foreign relations of the country. This difficulty in the Senate is fundamental. Anything that promises to harm a state, or any small portion of it, is always opposed by the senators from that state, regardless of the fact that the country as a whole is to be greatly benefited.

This was the difficulty with reciprocity with Canada in the Senate and explains the opposing votes of many senators from states on and near the international boundary. Had senators considered the good of the country as a whole and not the local interests of special communities, it is believed that there would have been almost no votes against reciprocity in the Senate.

The consequences of failure to act on pending treaties at this session may be serious. The diplomats of this country think that, with the failure of the Senate to ratify the Nicaragua treaty at this time, Nicaragua will be in the throes of a revolution before next winter. And should this happen nothing is more certain than that the United States will have to land marines and intervene in other ways. Thus that intermeddling in the affairs of other nations to which the Senate objects, will have to come anyway.

As to Honduras there is no telling what may happen. The American syndicate—popularly known as the Morgans—does not own the Honduran bonds. It has only an option on them. That option has expired already once or twice while the Senate has been holding the Honduran treaty in a pigeon-hole.

Then there are the regulations governing fishing in boundary waters between this country and Canada. With the main purpose of those regulations little fault has been found. Through them it is expected to have uniform laws applying all along the border, with national guards to enforce them. That is intended to supplant the laws of the states, which are not uniform, and the state game and fish wardens, who at times have been subject to local and political considerations. The ends to be attained are generally considered good. The chief objection has been raised to small details, applying particularly to Saginaw bay.

Finally the Senate approved the regulations, but amended them in important respects. And now they are pigeonholed in the House committee on foreign affairs, without any chance for action at this session. These regulations were prepared before the beginning of the Taft administration—which again illustrates the rapidity of action in the Senate.

The service of the Senate is almost always of this negative sort. It puts a stop to things, but it practically never proposes constructive measures and it seldom acts with reasonable speed upon subjects to which no legitimate objection can be urged. The rules of the Senate and "senatorial courtesy" are such that a few senators can always block a wise diplomatic measure.

From the standpoint of the average citizen of a foreign country our diplomatic methods are past understanding. With older countries the ratification of a treaty is comparatively certain. Once commissioners, with full knowledge and consent of a foreign office, have set their hands to a convention, that just about ends it. But not so in the United States. Having fought all the rest of the world in the war of wits, the American state department must then take on the United States Senate.

Secretary Knox has piled up more diplomatic accomplishments than the state department has known about in decades put together; in fact, diplomacy has been one of the strong features of the Taft administration, but it hasn't got far beyond the mere submission of diplomatic matters to the Senate.

THOMAS H. DAY PASSES AWAY

PITTSFIELD, Mass.—Thomas H. Day, from 1885 to 1891 superintendent of schools of Pittsfield, passed away yesterday at the home of his sister, Mrs. B. F. Hunting.

For Your Name's Sake
USE OUR
SUPERIOR FLOORING
KILN DRIED AND WORKED AT OUR OWN PLANT.
George W. Gale Lumber Co.
640 MAIN ST., CAMBRIDGE, MASS.
Everything from Sills to Shingles.

KNICKERBOCKER HEAD SAYS ICE MARKET IS OPEN

NEW YORK—Wesley M. Oler, president of the Knickerbocker Ice Company, denied before Magistrate Appleton Tuesday that there is a monopoly of ice-harvesting fields or of ice selling business. He admitted, however, that the Knickerbocker and the American Ice companies lease many big icehouses or control their output.

"It is an open market and not a monopoly," Mr. Oler said. "The Knickerbocker bids against rivals. We paid $1000 last year for the ice in the river at Cedar Hill. That shows how scarce ice was."

He told of the artificial ice manufactured in Manhattan and how it is distributed. Denial was made that there is an agreement with the artificial ice manufacturers as to prices.

"We do not join in those rate wars," Mr. Oler added. "We let them have the trade. The price of natural ice is generally governed by the size of the crop."

ST. GEORGE SONS ELECT OFFICERS

QUINCY, Mass.—The twenty-third annual business session of the grand lodge of the order of Sons of St. George was held in this city Tuesday with delegates present from 46 lodges in this state, Maine, New Hampshire and Vermont.

The officers elected were: President, Hammond Asquith, Fitchburg; vice-president, Harry Coaly, Boston; secretary, J. W. C. Sargent, Westminster; treasurer, Thomas Hollows, Lawrence; assistant secretary, John Leary, Lynn; assistant messenger, John H. Collins, Quincy; chaplain, Francis H. Creed, Waltham; inside sentinel, Thomas Broughton, Fall River; outside sentinel, Charles H. Vanner, Quincy; George Andrews of Fall River grand trustee, William Taylor of Fall River chairman of finance committee, Charles Booth of Fall River chairman of law committee, Joseph Harley of Brockton chairman of committee on appeals and grievances.

LOST DOG FOUND IN SEWER

Wolf, a shepherd dog belonging to Albert J. Robinson of 172 Kittredge street, Roslindale, disappeared three weeks ago. Tuesday he was found in a sewer 30 feet below the surface at Agawam avenue, near Bellevue station. When restored to his master Wolf wagged his tail unceasingly, and after being given a meal appeared greatly refreshed. Mr. Robinson has owned Wolf for 10 years.

PRELIMINARY BORING FOR NEW SUBWAYS IS BEGUN DOWN TOWN

Borings and surveys in preparation for drawing plans for the construction of the Boylston street and Dorchester subways and the East Boston tunnel extension are in progress today, according to Edmund S. Davis, chief engineer of the Boston transit commission, which will build the tunnels.

Work is going on at Winter and Summer streets and at the end of the subway on Boylston street. The borings will enable the commission to determine what material it will have to bore through.

This preliminary work is being done under the act sanctioning the construction of the subways recently passed by the Legislature. The plans and specifications cannot be taken up, however, until the stockholders of the West End Street Railway Company ratify the consolidation of that road with the Boston Elevated. The stockholders are given until Sept. 15 to act.

CHELSEA AGAIN BREAKS UNIT RULE

For the third time the board of control of Chealsea has broken the so-called unit rule. The commission agreed when they started business that on the records all votes should appear as unanimous. The rule was broken about a year ago on a license commissioner issue and again last spring over junk licenses. The issue yesterday was on the matter of the offal contract, now held by Francis P. Nelson.

MORE MONEY TO RAISE THE MAINE

WASHINGTON — Congress is to be asked by the war department to appropriate $200,000 more to pay for the removal of the wreck of the Maine at Havana, according to information today. Thus far more than $400,000 has been expended in the task. It was said that at least three months more would be required for the work.

RIFLEMEN READY FOR OHIO SHOOT

WAKEFIELD, Mass. — Capt. Douglas C. MacDougal, who is in command of the U. S. marine corps rifle squad now practising on the Bay State range, expects to take his men to Camp Perry, O., Aug. 5. The U. S. navy squad will also depart for the national tournament soon. This week 16 of the Massachusetts state rifle team are practising every day at the range and Col. J. D. Upton, chief of ordnance, M. V. M., will probably select his team of 12 next week. Three additional rifle shots will be chosen as alternates and the whole squad will leave for Camp Perry early next month.

BOTH ROAD AND ENGINEER BLAMED

BRIDGEPORT, Conn.—Coroner Wilson's finding, as a result of the inquest into the wreck of the Federal express here on the morning of July 11, attaches the blame to the New York, New Haven & Hartford Railroad Company and Arthur M. Curtis of New York, the engineer.

The road is found negligent because it maintained a short cross-over on fast express trunk line tracks and Curtis because he ran his train at such a high rate of speed over the cross-over.

ARRESTS FOLLOW STAMBOUL FIRE

CONSTANTINOPLE — Wholesale arrests were made today as a result of the series of incendiary fires which destroyed many thousand houses and buildings since Monday.

An unsuccessful attempt was made early today to blow up one of the magazines in which large quantities of explosives and ammunition are stored.

One hundred thousand persons are destitute as a result of the fires.

OVER THREE HUNDRED ON CRUISE

The floating hospital sailed out today with 305 passengers. Of these 89 were mothers, and 17 were small children. It is Gertrude Howard Whitwell Jr. day, and the subscriber is a friend. Tonight will be Fanny C. Coburn night and the subscriber is Mrs. N. P. Coburn.

For a free advertisement write your "wants" on separate piece of paper and attach it to blank at top of page 2.

Classified Advertisements

SPACE IS NOT GIVEN TO FREE "WANT" ADVERTISEMENTS FOR PERSONS WANTED TO HANDLE GOODS ON COMMISSION OR TO ADVERTISEMENTS SOLICITING BUSINESS PATRONAGE

These advertisements are inserted free and persons interested must exercise discretion in all correspondence concerning the same.

¶ Leave your Free Want Ads. with the following newsdealers. They will send them to this office.

BOSTON.
Stefano Badesa, 34 Atlantic ave.
Barney Brown, 368 Cambridge st.
A. F. Bolt, 675 Shawmut ave.
G. A. Harvey, 475 Columbus ave.
F. Kendrick, 772 Tremont st.
Arthur C. Lane, 59 Charles st.
Jennie Marzynski, 104 Eliot st.
Chas. A. Ochs & Co., 1781 Washington.
P. E. Richardson, 538 Tremont st.
Minard & Thompson, 797 Harrison ave.

EAST BOSTON.
H. L. Buswell, 1042 Saratoga st.
A. Cawthorne, 312 Meridian st.
Richard McDonnell, 80 Meridian st.
Miss J. Annie Taylor, 279 Meridian st.

SOUTH BOSTON.
Howard Frisbee, 104 Dorchester st.
T. A. Kenney, 70 West Broadway.
S. D. James, 365 West Broadway.

ALLSTON.
J. W. Dunn, 30 Franklin st.

AMESBURY.
Howes & Allen, 14 Main st.

ANDOVER.
O. P. Chase.

ARLINGTON.
Arlington News Company.

ATTLEBORO.
L. H. Cooper.

AYER.
Sherwin & Co.

BEVERLY.
Beverly News Company.

BRIGHTON.
E. F. Perry, 338 Washington st.

BROOKLINE.
W. D. Paine, 239 Washington st.

BROCKTON.
George C. Holmes, 58 Main st.
E. M. Thompson, 17 Center st.

CAMBRIDGE.
Amee Bros., Harvard square.
F. L. Buenke, 563 Massachusetts ave.

CANTON.
George B. Loud.

CHELSEA.
Jas. Blandford, 128 Winnisimmet st.
Smith Brothers, 196 Broadway.
William Corson, 2 Washington ave.

DANVERS.
Danvers News Agency.

EAST CAMBRIDGE.
D. B. Shaughnessy, 278 Cambridge st.

NORTH CAMBRIDGE.
James W. Hunnewell, 2074 Mass. ave.

CHARLESTOWN.
S. A. Wilcox, 7 Main st.

DORCHESTER.
B. H. Hunt, 1466 Dorchester ave.
Charles A. O'Donnell, 265 Bowdoin st.

EVERETT.
M. B. French, 434 Broadway.
J. H. MacDonald, Glendale square.

FALL RIVER.
J. W. Mills, newsdealer, 41 So. Main.

FAULKNER.
L. M. Harcourt.

FITCHBURG.
Lewis O. West, Broad st.

FRANKLIN.
J. W. Bachelor.

FOREST HILLS.
C. G. Ochs, 8 Hyde Park ave.

GLOUCESTER.
Frank M. Shurtleff, 114 Main st.

HAVERHILL.
William E. How, 27 Washington sq.

HUDSON.
Charles G. Fairbanks Co., 23 Main st.

JAMAICA PLAIN.
Barrett & Cannon, 114 South st.
P. F. Dresser, 731 Center st.

LAWRENCE.
James L. Fox, 20 Franklin st.

LEOMINSTER.
A. C. Hosmer.

LOWELL.
G. C. Prince & Son, 108 Merrimac st.

LYNN.
B. N. Breed, 33 Market square.
F. W. Newhall, Lewis, cor. Breed sts.

MALDEN.
L. P. Russell, 83 Ferry st.
H. W. Sherburne (B. & M. R. R.)

MANCHESTER.
L. W. Floyd.

MEDFORD.
W. C. Morse, 94 Washington st.
Frank H. Peak, 13½ Riverside ave.

MEDFORD HILLSIDE.
Frank B. Gilman, 334 Boston ave.

WEST MEDFORD.
N. E. Wilbur, 476 High st.

MELROSE.
George L. Lawrence.

NEEDHAM.
C. E. Cushing.

NEW BEDFORD.
G. L. Briggs, 161 Purchase st.

NEWBURYPORT.
Fowles News Company, 17 State st.

ROCKLAND.
A. S. Peterson.

ROSLINDALE.
W. W. Davis, 25 Poplar st.

PLYMOUTH.
Charles A. Smith.

QUINCY.
L. A. Chapin.

READING.
M. F. Charles.

ROXBURY.
R. Allison & Co., 358B Warren st.
Benjamin DeYoung, 374 Blue Hill ave.
R. D. McKeen, 146 Dudley st.
W. E. Robbins, 3107 Washington st.
W. E. Robbins, Egleston square.

SALEM.
A. F. Goldsmith & Co., 4 Barton sq.

SOMERVILLE.
G. T. Bailey, 245 Pearl st., Winter Hill.
H. W. Leach, 365 Somerville ave.

SOUTH FRAMINGHAM.
J. F. Eber.

SPRINGFIELD.
G. H. Miner & Co.

STONEHAM.
A. W. Rice.

THE NEWTONS.
G. F. Briggs, 273 Wash. st., Newton.
W. F. Woodman, 1241 Center st., Newton Center.
C. H. Stacey, P. O. bldg., W. Newton.
A. V. Harrington, Coles block, 365 Center st., Newton.
T. A. Geist, 421 Washington st., Newtonville.
Charles H. Stacy, West Newton.

WALTHAM.
E. S. Ball, 609 Main st.
W. N. Towne, 229 Moody st.

WAVERLEY.
W. J. Kewer, 18 Church st.

WEST SOMERVILLE.
L. H. Steele, 11 College ave.

WEYMOUTH.
C. H. Smith.

WINCHESTER.
A. W. Rooney.

WOBURN.
Moore & Parker.

WORCESTER.
F. A. Easton Company, corner Main and Pleasant sts.

CONNECTICUT.

BRIDGEPORT.
Bridgeport News Company, 248-250 Middle st.

NEW HAVEN.
The Connecticut News Company, 204-206 State st.

MAINE.
BANGOR—O. C. Bean.
BATH—L. B. Swett & Co.

LEWISTON.
N. D. Estes, 80 Lisbon st.

PORTLAND.
J. W. Peterson, 177 Middle st.

NEW HAMPSHIRE.

CONCORD.
W. C. Gibson, 106 North Main st.
Eugene Sullivan & Co., 1 No. Main st.

MANCHESTER.
L. T. Mead (City News Company), 12 Hanover st.
NASHUA—Spaulding & Trow.

PORTSMOUTH.
Portsmouth News Agency, 21 Congress st.

RHODE ISLAND.
WESTERLY—A. N. Nash.

VERMONT.

NEWPORT.
C. F. Bigelow, Bigelow's Pharmacy.

ST. JOHNSBURY.
Randall & Whitcomb, 27 Main st.

BOSTON AND N. E.

HELP WANTED—MALE

APPRENTICE (confectionery), $7-$8. STATE FREE EMP. OFFICE, 8 Kneeland st., Boston. 27

BARBER (married American), $15, in Westboro. STATE FREE EMP. OFFICE, 8 Kneeland st., Boston. 27

BLACKSMITHS, jobbing and shoeing, in Norwood, Dedham and Boston. STATE FREE EMP. OFFICE, 8 Kneeland st., Boston. 27

BRICKLAYERS AND MASONS, Union wages, Boston. STATE FREE EMP. OFFICE, 8 Kneeland st., Boston. 27

CABINET REPAIRERS and antique furniture men wanted; non-union; steady work and good wages. KOOPMAN & CO., 73 Haverhill st., Boston.

CARPENTERS, good all-round men; also shop men and stair builders accustomed to working on machinery; steady job. Apply in person or mail to LOUCKS & CLARK, Wallingford, Conn. 1

CARRIAGE PAINTER-FINISHER AND LETTERER, $18. STATE FREE EMP. OFFICE, 8 Kneeland st., Boston. 27

COLORED PORTER wanted for furniture store; must have good references. Apply at once. MORRIS & BUTLER, 97 Summer st., Boston. 31

COMBINATION DRILL HAND (Baker drill), 17c hour. STATE FREE EMP. OFFICE, 8 Kneeland st., Boston. 27

COOPER, $12, in Cambridge. STATE FREE EMP. OFFICE, 8 Kneeland st., Boston. 27

CUTTER (carpet slippers), piece work, in Boston. STATE FREE EMP. OFFICE, 8 Kneeland st., Boston. 27

ENGINEER (3d-class), $16, in Stoneham. STATE FREE EMP. OFFICE, 8 Kneeland st., Boston. 27

ENGINEER, first-class, in Brookline. STATE FREE EMP. OFFICE, 8 Kneeland st., Boston. 27

FARMER, experienced, wanted on dairy, grain and potato farm. H. V. DUNHAM, Pike, N. Y. 31

GASFITTER (licensed), $18. STATE FREE EMP. OFFICE, 8 Kneeland st., Boston. 27

GRANITE LETTER CUTTER wanted for shop work; write or telephone. F. N. SHELLEY & SONS, Guilford, Conn. 26

HELPERS (structural steel work), 20c hour, in Everett. STATE FREE EMP. OFFICE, 8 Kneeland st., Boston. 27

LASTERS — Men and boys; Goodyear shoe; steady work at union prices. Apply to THE CASS & DALEY SHOE CO., Salem, Mass. 27

LINEMEN—Wanted, experienced electric light linemen for city and suburban work. Apply FRED T. LEY & CO., 642 E. 1st st., South Boston. 26

LINING CUTTERS on ladies' shoes. RICE & HUTCHINS, Inc., South Braintree, Mass. 26

MAN, strong American, wanted as assistant shipper in Cambridge; good, fair wages. HARVARD SQ. EMP. BUREAU, room 23, 13 Boylston st., Cambridge, Mass. 28

MEATCUTTER, $15-$18, in South Boston, with references. STATE FREE EMP. OFFICE, 8 Kneeland st., Boston. 27

MONOTYPE KEYBOARD OPERATORS for steady positions. Apply to Superintendent, GRIFFITH-STILLINGS PRESS, 368 Congress st., Boston. 29

ONE STRAIGHT COMPOSITOR for newspaper and one platen pressman wanted at once. ARGUS, Newport, N. H. 31

OUTSIDE CUTTERS wanted at once; steady employment; good wages. FRAMINGHAM SHOE CO., South Framingham, Mass.

OUTSIDE CUTTERS on men's high grade shoes. Apply at factory. HUCKINS & TEMPLE CO., Milford, Mass. 28

PLUMBER, first class, wanted; steady work, good pay; 8 hours; none but strictly first class wanted. JAMES P. RYAN, Easthampton, Mass. 26

PLUMBER, jobbing work in Forest Hills. STATE FREE EMP. OFFICE, 8 Kneeland st., Boston. 27

PLUMBER, first-class man, $24 mo, in North Cambridge. STATE FREE EMP. OFFICE, 8 Kneeland st., Boston. 27

POCKETBOOK MAKER, pay no object. STATE FREE EMP. OFFICE, 8 Kneeland st., Boston. 27

ROOFERS (repair men), $15-$24, in Malden. STATE FREE EMP. OFFICE, 8 Kneeland st., Boston. 27

SALESMAN (inside, hardware), $18, Providence. STATE FREE EMP. OFFICE, 8 Kneeland st., Boston. 27

SHIP CARPENTERS—FORE RIVER SHIPBUILDING CO., Quincy, Mass. 26

SHOEMAKER wanted, one who has had experience on repairing highgrade shoes; good pay. Apply before 10 a. m. BENJAMIN SOLOMON, 55 Fleet st., Boston. 27

SHOE SALESMAN, experienced, wanted; good opportunity for young man of ability and energy. Apply at once to the superintendent, 3d floor, FORBES & WALLACE, Springfield, Mass. 31

SPINNERS—Three good hustlers on J. & B. mules. SOMERSET WOOLEN CO., Monson, Mass. 28

STEEL LETTER CUTTERS—First-class man wanted at once. S. M. SPENCER MFG. CO., 9 Cornhill, Boston. 27

STRAIGHT MOLDER—First-class man for foreman; 3 machines, grinding, some setting up. BURNHAM BROS., builders' finish, Newton Center, Mass. 27

SUBMARINE DRILL RUNNERS wanted on Ingersoll drill; state experience and qualifications in first letter. Apply to MASSACHUSETTS CONTRACTING CO., Portsmouth, N. H. 27

TOOLMAKER; first class; rapid workman. CHAPMAN GRAVITY SPINDLE CO., Winchester, Mass. 26

TOOL HARDENER (carbon), 25c hour, in South Boston. STATE FREE EMP. OFFICE, 8 Kneeland st., Boston. 27

TOOLMAKERS and all-round machinist. Apply to R. H. LONG MACHINERY CO., South Framinghom, Mass. 22

VAMP and foxing stitchers on ladies' fine shoes. RICE & HUTCHINS, Inc., South Braintree, Mass. 26

WHEELWRIGHT, $15-$20. STATE FREE EMP. OFFICE, 8 Kneeland st., Boston. 27

WIREMAN, $18-$24 month, room and board, in South End hotel. STATE FREE EMP. OFFICE, 8 Kneeland st., Boston. 27

YOUNG MAN for girls' camp at Orleans, Mass., who can set table, wash dishes and do general work, $5 week, room and board. STATE FREE EMP. OFFICE, 8 Kneeland st., Boston. 27

HELP WANTED—FEMALE

ATTENDANT wanted in institution; refined young woman; experienced; $20-$25. Apply in person, MISS STEVENS' EMP. OFFICE, 120 Boylston st., room 523, Boston, 9 a. m. to 3 p. m. 31

BOOKBINDERY HELP, $7-$9. STATE FREE EMP. OFFICE (no fees charged), 8 Kneeland st., Boston. 27

BOOKKEEPER wanted; resident position; young woman, capable, dependable, experienced; $50 month and living. Apply in person, MISS STEVENS' EMP. OFFICE, 120 Boylston st., room 523, Boston, 9 a. m. to 3 p. m. 31

BRIGHT YOUNG WOMAN wanted for store and office work; knowledge of bookkeeping not necessary; must be good at figures. R. W. QUAY, 126 Portage st., Kalamazoo, Mich. 29

CHAMBERMAID, Brighton hotel, $15. STATE FREE EMP. OFFICE (no fees charged), 8 Kneeland st., Boston. 27

CHAMBERMAID AND WAITRESS, Charlestown boarding house, $4. STATE FREE EMP. OFFICE (no fees charged), 8 Kneeland st., Boston. 27

CHAMBERMAID, hotel in Charlestown, $4. STATE FREE EMP. OFFICE (no fees changed), 8 Kneeland st., Boston. 27

CHAMBERMAID, city boarding house, $4. STATE FREE EMP. OFFICE (no fees charged), 8 Kneeland st., Boston. 27

COLLATERS AND INSERTERS, $5-$6. STATE FREE EMP. OFFICE (no fees charged), 8 Kneeland st., Boston. 27

COOK wanted in Ohio; no laundry; good wages; to assist some in general work with a good housemaid; reliable person with good reference. HARVARD SQ. EMP. BUREAU, room 23, 13 Boylston st., Cambridge, Mass. 28

BOSTON AND N. E.

HELP WANTED—FEMALE

COOK (Protestant) wanted to accommodate, good wages, in a very nice place for one week. HARVARD SQ. EMP. BUREAU, room 23, 13 Boylston st., Cambridge, Mass. 28

COOK, WAITRESS, LAUNDRESS wanted together; excellent wages; small family; references. MISS SHEA, Emp. Office, 37 Fayette st., Boston. 28

COOK $12, KITCHEN MAID $5 to $6; references; city in winter. MISS SHEA, Emp. Office, 37 Fayette st., Boston. 28

COOKS, general maids, second and waitresses wanted for suburbs, good wages and homes. HARVARD SQ. EMP. BUREAU, 13 Boylston st., room 23, Cambridge, Mass. 26

COOK AND SECOND MAID, family 5, seashore; wages $6 and $7; references. Apply at once. MISS SHEA, EMP. OFFICE, 37 Fayette st., Boston. 31

COOK, waitress, kitchen maid wanted in city; good wages; permanent position; references. Apply to MISS SHEA, EMP. OFFICE, 37 Fayette st., Boston. 31

COOK, private family at Cotuit. STATE FREE EMP. OFFICE (no fees charged), 8 Kneeland st., Boston. 27

COOK for camp at Gloucester, $5-$7. STATE FREE EMP. OFFICE (no fees charged), 8 Kneeland st., Boston. 27

COOK'S ASSISTANT, hotel at Laconia, N. H., $25. STATE FREE EMP. OFFICE (no fees charged), 8 Kneeland st., Boston. 27

COOK, all-round, pastry and everything, $50, at Laconia, N. H. STATE FREE EMP. OFFICE (no fees charged), 8 Kneeland st., Boston. 27

COOK, Somerville lunchroom, $8. STATE FREE EMP. OFFICE (no fees charged), 8 Kneeland st., Boston. 27

COOK, meats and soups, $10, in Chelsea. STATE FREE EMP. OFFICE (no fees charged), 8 Kneeland st., Boston. 27

COOK, $7, in Charlestown. STATE FREE EMP. OFFICE (no fees charged), 8 Kneeland st., Boston. 27

COOK, $7, Portsmouth, N. H. STATE FREE EMP. OFFICE (no fees charged), 8 Kneeland st., Boston. 27

COOK, boarding house at Norwood, $7. STATE FREE EMP. OFFICE (no fees charged), 8 Kneeland st., Boston. 27

COOK, $7, at Magnolia. STATE FREE EMP. OFFICE (no fees charged), 8 Kneeland st., Boston. 27

COOK'S ASSISTANT, $15, at Woods Hole. STATE FREE EMP. OFFICE (no fees charged), 8 Kneeland st., Boston. 27

COOK, all-round, New Hampshire, $8. STATE FREE EMP. OFFICE (no fees charged), 8 Kneeland st., Boston. 27

COOK for Athol, Mass., $5. STATE FREE EMP. OFFICE (no fees charged), 8 Kneeland st., Boston. 27

COOK, all-round, for Beachwood, Me., $10. STATE FREE EMP. OFFICE (no fees charged), 8 Kneland st., Boston. 27

COOK, $10-$12, Bethlehem, N. H. STATE FREE EMP. OFFICE (no fees charged), 8 Kneeland st., Boston.

ENVELOPE MAKERS, experienced in hand folding. STATE FREE EMP. OFFICE (no fees charged), 8 Kneeland st., Boston. 27

FACTORY WORK (shoe blacking), $4.50. STATE FREE EMP. OFFICE (no fees charged), 8 Kneeland st., Boston. 27

GENERAL HOUSE MAID wanted in Cambridge, no cooking, experience and reference, $5 (Protestant). HARVARD SQ. EMP. BUREAU, 13 Boylston st., room 23, Cambridge, Mass. 26

GENERAL HOUSEWORK — Protestant maid wanted; should be experienced and able to do the work in family of 4; a pleasant home and conveniences. MRS. H. J. PUTNAM, 29 Rumford st., Concord, N. H. 31

GENERAL MAIDS (2) wanted for the country; work together; good home and wages; references required. HARVARD SQ. EMP. BUREAU, room 23, 13 Boylston st., Cambridge, Mass. 28

GENERAL MAID (Protestant) wanted in family 5 adults; good plain cook; experience and reference; $6. HARVARD SQ. EMP. BUREAU, room 23, 13 Boylston st., Cambridge, Mass. 28

GIRL wanted for general housework in family of two. Call, J. W. VITTUM, 121 Portland st., Haverhill, Mass. 27

GIRLS to sew on buttons, strong foreigners preferred. STATE FREE EMP. OFFICE (no fees charged), 8 Kneeland st., Boston. 27

GIRLS experienced in covering eye-glass cases, $5 to start, in Roxbury. STATE FREE EMP. OFFICE (no fees charged), 8 Kneeland st., Boston. 27

GIRLS for dye-house in Watertown, $5. STATE FREE EMP. OFFICE (no fees charged), 8 Kneeland st., Boston. 27

HICKS OR NATIONAL CASH REGISTER CHECKER wanted. Call at SLEEPER'S RESTAURANT, Revere Beach, Mass. 1

HOUSEKEEPER wanted; reliable, middle-aged woman preferred; 2 in family. EDWIN YOUNG, Fitchburg, Mass. 28

HOUSEKEEPER; family of 3 adults; plain cooking; nice home in village, near cars; permanent position; wages $3.50. ERELINE L. HILLS, Haydenville, Mass. 29 Mass. 29

HOUSEMAID, private family, Jamaica Plain, $3. STATE FREE EMP. OFFICE (no fees charged), 8 Kneeland st., Boston. 27

HOUSEMAID, South End lodging house, $3. STATE FREE EMP. OFFICE (no fees charged), 8 Kneeland st., Boston. 27

HOUSEMAID, private family, Lynn. STATE FREE EMP. OFFICE (no fees charged), 8 Kneeland st., Boston. 27

HOUSEWORK—Young woman wanted; Protestant preferred; must be highly recommended. Call at MRS. A. B. RIDER, suite 2, 805 Washington st., Brookline, Mass. Tel. 3912-M Brookline. 31

HOUSEWORK WOMAN wanted to assist in house, also to help care for elderly person. J. A. CAULEY, 15 Cotton st., Roslindale, Mass. 28

IRONERS, plain and fancy, for hotel at N. E. Harbor, Maine. STATE FREE EMP. OFFICE (no fees charged), 8 Kneeland st., Boston. 27

IRONERS, public laundry, Revere, $9. STATE FREE EMP. OFFICE (no fees charged), 8 Kneeland st., Boston. 27

JOB PRESS FEEDERS, $5. STATE FREE EMP. OFFICE (no fees charged), 8 Kneeland st., Boston. 27

KITCHEN GIRL, hotel at Revere, $4. STATE FREE EMP. OFFICE (no fees charged), 8 Kneeland st., Boston. 27

KITCHEN WOMAN, hotel at Winthrop, $4. STATE FREE EMP. OFFICE (no fees charged), 8 Kneeland st., Boston. 27

KITCHEN WOMAN, restaurant at Revere, $3.50. STATE FREE EMP. OFFICE (no fees charged), 8 Kneeland st., Boston. 27

KITCHEN WOMAN to help wash dishes and iron, Bethlehem, N. H., hotel. STATE FREE EMP. OFFICE (no fees charged), 8 Kneeland st., Boston. 27

KITCHEN WORK, some meat cooking, boarding house in Somerville, $5. STATE FREE EMP. OFFICE (no fees charged), 8 Kneeland st., Boston. 27

KITCHEN WORK, Brookline cafe, $5. STATE FREE EMP. OFFICE (no fees charged), 8 Kneeland st., Boston. 27

LACQUERER, experienced, in painting tinware, piece work, in Cambridge. STATE FREE EMP. OFFICE (no fees charged), 8 Kneeland st., Boston. 27

LAUNDRESS wanted in small institution; must be experienced and capable of taking full charge; wages satisfactory. M. A. SAVAGE, 61 Brown st., Haverhill, Mass. 29

LAUNDRESS, Back Bay hotel, who understands washing machine run by steam, $20. STATE FREE EMP. OFFICE (no fees charged), 8 Kneeland st., Boston. 27

LAUNDRESS (colored), hotel at Beverly Farms, $25 month. STATE FREE EMP. OFFICE (no fees charged), 8 Kneeland st., Boston. 27

LINING MAKER, top stitcher and stayer wanted; steady work. J. I. MELANSON & BROS., 80 Marshall wharf, Lynn, Mass. 27

MANGLE GIRLS, hotel at Hull. STATE FREE EMP. OFFICE (no fees charged), 8 Kneeland st., Boston. 27

NURSE GIRL, East Boston, private family, $2. STATE FREE EMP. OFFICE (no fees charged), 8 Kneeland st., Boston. 27

BOSTON AND N. E.

HELP WANTED—FEMALE

OFFICE WORK, $7, in Cambridge. STATE FREE EMP. OFFICE (no fees charged), 8 Kneeland st., Boston. 27

OFFICE WORK in dental parlor, West End. STATE FREE EMP. OFFICE (no fees charged), 8 Kneeland st., Boston. 27

PANTRY GIRL, Arlington boarding house, $4. STATE FREE EMP. OFFICE (no fees charged), 8 Kneeland st., Boston. 27

PANTRY GIRL, city hotel, $18. STATE FREE EMP. OFFICE (no fees charged), 8 Kneeland st., Boston. 27

PAPER BOXMAKERS—Thoroughly experienced help on bench and machine work. Apply THE WALTER M. LOWNEY CO., Paper Box Dept., 486 Hanover st., Boston. 26

SALESGIRLS AND WOMEN wanted, who have ability, to work in grocery stores, accustomed to weights and measures, good references. HARVARD SQ. EMP. BUREAU, 13 Boylston st., room 23, Cambridge, Mass. 26

SALESGIRLS wanted; good salary and steady work. C. CRAWFORD HOLLIDGE, 5 Temple pl., Boston. 26

SALESGIRL, South Boston candy store, $5. STATE FREE EMP. OFFICE (no fees charged), 8 Kneeland st., Boston. 27

SALESWOMAN wanted for our shoe department; an excellent position is open to one with some experience in this line. Apply at once to the superintendent, 3d floor, FORBES & WALLACE, Springfield, Mass. 31

SALESWOMAN wanted on shirt waists; must have best of references. Apply to MR. HYDE, GLEN SHIRT & COLLAR CO., 121 Tremont st., Boston.

SCRUB WOMAN, W. End hotel, $18. STATE FREE EMP. OFFICE (no fees charged), 8 Kneeland st., Boston. 27

SCRUB GIRL, city hotel, young woman, $20. STATE FREE EMP. OFFICE (no fees charged), 8 Kneeland st., Boston. 27

SCRUB WOMAN, Brookline hotel, $15. STATE FREE EMP. OFFICE (no fees charged), 8 Kneeland st., Boston. 27

SECOND GIRL wanted to work with and nurse maid; work easy; wages good. MRS. R. K. JONES, South Georgetown, Mass. Tel. 34-2 Georgetown. 26

SECOND MAID (Protestant) wanted in Boston, to do chamber work and wait on table; neat, smart girl with reference. HARVARD SQ. EMP. BUREAU, room 23, 13 Boylston st., Cambridge, Mass. 28

SECOND MAID (Protestant) wanted in Boston, with reference and experience, $5. HARVARD SQ. EMP. BUREAU, 13 Boylston st., room 23, Cambridge, Mass. 26

SPACE GIRL, city hotel, $15. STATE FREE EMP. OFFICE (no fees charged), 8 Kneeland st., Boston. 27

SPINNERS AND SPOOLERS, cotton mill, New Bedford. STATE FREE EMP. OFFICE (no fees charged), 8 Kneeland st., Boston. 27

STENOGRAPHERS AND TYPEWRITERS wanted for few weeks in Cambridge. HARVARD SQ. EMP. BUREAU, 13 Boylston st., room 23, Cambridge, Mass. 26

STENOGRAPHER AND BOOKKEEPER (Remington machine), double entry, $6 to start. STATE FREE EMP. OFFICE (no fees charged), 8 Kneeland st., Boston. 27

STENOGRAPHER (Remington), $10-$12 in Cambridge. STATE FREE EMP. OFFICE (no fees charged), 8 Kneeland st., Boston. 27

STENOGRAPHER AND BOOKKEEPER (Oliver machine), Protestant preferred. $10. STATE FREE EMP. OFFICE (no fees charged), 8 Kneeland st., Boston. 27

STITCHING ROOM HELP on men's medium grade shoes; tip stitcher and seam closers; steady work, union factory. Apply to FARMINGTON SHOE MFG. CO., 207 Essex st., Boston, or Farmington, N. H. 27

STOREROOM GIRL, Back Bay hotel, $22. STATE FREE EMP. OFFICE (no fees charged), 8 Kneeland st., Boston. 27

SUPERVISING TEACHER wanted; residential position; through 5th grade; trained, experienced; college woman preferred. Apply to MISS STEVENS, Emp. Office, 120 Boylston st., room 523, Boston. 27

TWO TYPISTS wanted; high school graduates (Protestant); good opening; $25 month. Apply to MISS STEVENS, Emp. Office, 120 Boylston st., room 523, Boston. 27

VAMPERS on men's shoes, in Boston, piece work. STATE FREE EMP. OFFICE (no fees charged), 8 Kneeland st., Boston. 27

WAITRESS wanted in lunch room; no Sundays; call 10 a. m to 2 p. m. J. P. HANLON, 12 La Grange st., Boston. 27

WAITRESS $8, CHAMBERMAID, LAUNDRESS $7; small family. Apply to MISS SHEA, Emp. Office, 37 Fayette st., Boston. 28

WAITRESS AND CHAMBERMAID, in West End lodging house. STATE FREE EMP. OFFICE (no fees charged), 8 Kneeland st., Boston. 27

WAITRESS, restaurant in East Boston, $5. STATE FREE EMP. OFFICE (no fees charged), 8 Kneeland st., Boston. 27

WAITRESS, coffee house, Cambridge, $6. STATE FREE EMP. OFFICE (no fees charged), 8 Kneeland st., Boston. 27

BOSTON AND N. E.

HELP WANTED—FEMALE

WAITRESS, Arlington Heights, boarding house. STATE FREE EMP. OFFICE (no fees charged), 8 Kneeland st., Boston. 27

WAITRESS, South End cafe, $6. STATE FREE EMP. OFFICE (no fees charged), 8 Kneeland st., Boston. 27

WAITRESS, hotel at Nantasket, $4. STATE FREE EMP. OFFICE (no fees charged), 8 Kneeland st., Boston. 27

WAITRESS, South End dining room, $4. STATE FREE EMP. OFFICE (no fees charged), 8 Kneeland st., Boston. 27

WAITRESS, Green Harbor hotel, $3.50. STATE FREE EMP. OFFICE (no fees charged), 8 Kneeland st., Boston. 27

WAITRESS AND CHAMBERMAID, West End hotel, $4. STATE FREE EMP. OFFICE (no fees charged), 8 Kneeland st., Boston. 27

WAITRESSES, hotel, Nahant, $4. STATE FREE EMP. OFFICE (no fees charged), 8 Kneeland st., Boston. 27

WAITRESS, city institution, $16-$18. STATE FREE EMP. OFFICE (no fees charged), 8 Kneeland st., Boston. 27

WAITRESSES, Lake Sunapee, N. H., $16. STATE FREE EMP. OFFICE (no fees charged), 8 Kneeland st., Boston. 27

WAITRESS, hotel at Woods Hole, $3.50-$4. STATE FREE EMP. OFFICE (no fees charged), 8 Kneeland st., Boston. 27

WAITRESS, Winthrop hotel, $4. STATE FREE EMP. OFFICE (no fees charged), 8 Kneeland st., Boston. 27

WAITRESS, city restaurant (noon), $3. STATE FREE EMP. OFFICE (no fees charged), 8 Kneeland st., Boston. 27

WAITRESS, East Boston hotel, $16. STATE FREE EMP. OFFICE (no fees charged), 8 Kneeland st., Boston. 27

WAITRESS AND CHAMBERMAID, boarding house at Hull, $4-$5. STATE FREE EMP. OFFICE (no fees charged), 8 Kneeland st., Boston. 27

WOMAN VOLUNTEER CLUB LEADER and story-teller to take charge of group of 35 North End children once weekly, 4:30-5:30 p. m. DANIEL BLOOMFIELD, Boston Music School Settlement, 110 Salem st., Boston. 31

WOMAN wanted, a spooler on cotton thread, also 2 or 3 experienced weavers. SPRINGFIELD WEBBING CO., 235 Mill st., Springfield, Mass. 31

YOUNG LADY; Protestant; experienced in job press work. FRANK PREBLE, 34 Merchants row, Boston. 26

YOUNG LADY, for companion or attendant, willing to assist with light housework, fond of out-of-door life, reading aloud and traveling; to go 10 miles out of city. Address MRS. E. W. FOSS, Brant Rock, Ocean Bluff, Mass. 26

YOUNG WOMAN with best of references to go to Glen Mary, East Rindge, for dining room and chamber work. MISS MARY E. RICE, Glen Mary, East Rindge, N. H. 29

SITUATIONS WANTED—MALE

ASSEMBLER AND BENCH HAND would like position; can do small lathe and machine work; experienced; references. ALFRED J. SAWYER, 1 Boylston pl., Jamaica Plain, Mass. 1

AUTO REPAIRER, $12, lives in Newton; good references. STATE FREE EMP. OFFICE (service free to all), 8 Kneeland st., Boston. Tel. Oxford 2960. 31

BENCH HAND in machine shop, lives in Lynn (52), married; $12-$15; excellent references. Mention No. 5594. STATE FREE EMP. OFFICE (service free to all), 8 Kneeland st., Boston. Tel. Oxford 2960. 31

BOOKKEEPER, office clerk, lives in Boston (26), married, $15-$18; excellent references. Mention No. 5604. STATE FREE EMP. OFFICE (service free to all), 8 Kneeland st., Boston. Tel. Oxford 2960. 31

BOOKKEEPER-CASHIER, lives in Cambridge (54), married, $18 week, timekeeper, long experience; very best of references. Mention No. 5605. STATE FREE EMP. OFFICE (service free to all), 8 Kneeland st., Boston. Tel. Oxford 2960. 31

BOOKKEEPER—Young colored man with factory experience desires clerical work. E. L. COOPER, 53 Essex st., Cambridge, Mass. 31

BOOKKEEPER desires position; young man, 7 years' experience, best of references. ALLEN N. ELDRIDGE, 35 Bartlett st., Charlestown, Mass. 29

BRICKLAYER, lives in Cambridge (48), married, $12 week; excellent references; will do night watchman's work. Mention No. 5592. STATE FREE EMP. OFFICE (service free to all), 8 Kneeland st., Boston. Tel. Oxford 2960. 31

CARPENTER, 10 years' experience and thoroughly competent, also janitor work; moderate wages. ALFRED J. HOOKER, 68 E. Canton st., Boston. 29

CHAUFFEUR, first-class man, does own repairing, willing to go anywhere, best of references. THOMAS J. GLENNON, 95 St. Alphonsus st., Roxbury, Mass. 26

The
Monitor
Free
Employment
Exchange
Is
Open to
All

BOSTON AND N. E.

SITUATIONS WANTED—MALE

CARPENTER'S APPRENTICE, or electrician's helper, lives in Malden (19), single, $1.75-$10.50 per day; excellent references. Mention No. 5595. STATE FREE EMP. OFFICE (service free to all), 8 Kneeland st., Boston. Tel. Oxford 2960. 31

CHAUFFEUR desires position, careful driver; experienced; good references. MISS MERRICK, Emp. Office, 12 Isabella st., Boston. Tel. 593 Tremont. 26

CHAUFFEUR—Young man who is not afraid of work would like position in a garage. EUGENE J. MARIANI, 36 Cortes st., Boston. 27

CHAUFFEUR, experienced, also mechanic, desires position; total abstainer; can make own repairs; references. JAMES GARGAN, 24 Scotia st., Boston. 28

CHAUFFEUR (colored) wants position in good family; is young and experienced. HARVARD SQ. EMP. BUREAU, 13 Boylston st., room 23, Cambridge, Mass. 29

CHAUFFEUR, in private family, lives in Clinton (19), single, $18; excellent references. Mention No. 5575. STATE FREE EMP. OFFICE (service free to all), 8 Kneeland st., Boston. Tel. Oxford 2960. 31

CHAUFFEUR or garage work, lives in Quincy (20), single, $12 week; good references. Mention No. 5602. STATE FREE EMP. OFFICE (service free to all), 8 Kneeland st., Boston. Tel. 2960. 31

CHAUFFEUR AND MACHINIST, lives in Lynn (29), single, $20 week; good references. Mention No. 5612. STATE FREE EMP. OFFICE (service free to all), 8 Kneeland st., Boston. Tel. Oxford 2960. 31

CHAUFFEUR, lives in Roxbury (23), single, fair pay; good references. Mention No. 5615. STATE FREE EMP. OFFICE (service free to all), 8 Kneeland st., Boston. Tel. Oxford 2960. 31

CHAUFFEUR (25), married, desires position in private family; has been demonstrator; fine reference; will go away; make own repairs. D. H. CHAPMAN, 112 Berkeley st., Boston. 31

CLERK-SALESMAN, experienced, energetic, reliable, capable, desires position with salary; references; propositions other than commission considered. J. J. BEST, 61 West Newton st., Boston. 29

CLERK, general work, lives in Brighton (27), married, $13.50 week, references, has kit of tools. Mention No. 5574. STATE FREE EMP. OFFICE (service free to all), 8 Kneeland st., Boston. Tel. Oxford 2960. 31

CLERK desires position in hardware or grocery store in city. RALPH JOHN McNAMARA, 67 Westland ave., Boston. 28

CLERK—Position wanted by an elderly man of refinement and good appearance; 19 years' reference. Call MISS MERRICK, Emp. Office, 12 Isabella st., Boston. Tel. Tremont 593. 31

COACHMAN AND GENERAL MAN, Swede, wishes position; experience in automobiles; willing and obliging; can furnish best of references. Y. V. OLSON, 25 Clement pk., Boston. 26

COLLECTOR, or packer and shipping clerk, lives in South Boston (24), married, $2 per day; good references. Mention No. 5606. STATE FREE EMP. OFFICE (service free to all), 8 Kneeland st., Boston. Tel. Oxford 2960. 31

COLLECTING or some other light outdoor work wanted; can give best of references and a bond if desired. FRANK CONANT, 1084 Saratoga st., Orient Heights, Mass. 28

COLLECTING OF RENTS, or similar work, wanted by man of mature years and best character. J. S. EAGAN, 63 Gorham st., Cambridge, Mass. 28

COLLEGE STUDENT desires position as visiting or resident tutor for summer vacation; 2 years' experience; references. ARTHUR C. WHITNEY, 66 E. Quincy st., North Adams, Mass. 28

COMPOSITOR, good, all-round, with first-class local references; gentlemanly and refined British West Indian; temperate; good character; desires steady position in or near Boston. Address SAMUEL CRICK, 44 Market st., Cambridge, Mass. 29

COOK AND GENERAL MAN, Japanese, desires situation; has excellent references. Apply to MISS SHEA, Emp. Office, 37 Fayette st., Boston. 29

COOK (assistant), in hotel (35), married, lives in Needham; good references. Mention No. 5576. STATE FREE EMP. OFFICE (service free to all), 8 Kneeland st., Boston. Tel. Oxford 2960. 31

DAY'S WORK, house cleaning and jobbing. SYDNEY L. SMITH, 27 Arnold st., Boston. Tel. 2147-M Roxbury.

ENGINEER, third class, lives in Boston (55), single $17 week; good references. Mention No. 5593. STATE FREE EMP. OFFICE (service free to all), 8 Kneeland st., Boston. Tel. Oxford 2960. 31

ENGINEER, lives in Cambridge (39), married, $16 week; good references; third class license. Mention No. 5617. STATE FREE EMP. OFFICE (service free to all), 8 Kneeland st., Boston. Tel. Oxford 2960. 31

ENGINEER, first-class, desires position; 25 years' experience as engineer and machinist; strictly temperate and reliable. WALTER A. TOWLE, 145 Cross st., Somerville, Mass. 29

FARMER, GARDENER, driver and general utility man, strictly temperate, excellent references, moderate wages. WILLIAM H. MOORE, 9 Park st., Newton, Mass. 31

FIREMAN, first class license, machinist's or plumber's helper, lives in South Braintree (36), married, $2 per day, or $17.50 per week (7 days); excellent references; 20 years' experience as fireman. Mention No. 5614. STATE FREE EMP. OFFICE (service free to all), 8 Kneeland st., Boston. Tel. Oxford 2960. 31

FIREMAN, experienced in hard and soft coal, also in pumps and engines. JOHN KLEIN, 1237 Cadwalader st., Philadelphia, Pa. 28

GARDENER—Wanted by a colored student of the agricultural college of Cornell University, a position on some estate as gardener. S. M. ROBINSON, 56 Middle st., E. Weymouth, Mass. 28

GARDENING (light) or care of lawns or general work wanted by man of best character. J. E. EAGAN, 63 Gorham st., Cambridge, Mass. 28

HARVARD GRADUATE, 1911, scientific department, desires work; with civil engineering concern preferred. Write H. W. CLAUSEN, 62 Marlboro st., Belmont, Mass. 31

HERDMAN OR FOREMAN — Married man desires position on small dairy; capable of running farm; best of references. FRANK VALENTINE, 98 Central st., Andover, Mass. 31

HOUSEMAN, PORTER OR ELEVATOR MAN, hotel or apartment house, or with family; steady or temporary; capable man; experienced; references. R. A. McHUGH, 109 Worcester st., Boston. 26

HOUSE PAINTER, or handy man with tools, lives in East Boston (50), married, fair wages; good references. Mention No. 5582. STATE FREE EMP. OFFICE (service free to all), 8 Kneeland st., Boston. Tel. Oxford 2960. 31

JANITOR OR ELEVATOR WORK (light) wanted by man who can give best of references. J. S. EAGAN, 63 Gorham st., Cambridge, Mass. 28

JANITOR AND CARETAKER, watchman, lives in Gloucester (35), $12 week; good references. Mention No. 5610. STATE FREE EMP. OFFICE (service free to all), 8 Kneeland st., Boston. Tel. Oxford 2960. 31

JANITOR WORK or gardening or caretaking in general work, in Somerville or vicinity; Protestant. HARVARD SQ. EMP. BUERAU, 13 Boylston st., room 23, Cambridge, Mass. 29

JANITOR—Middle-aged man, single; can run boilers; can get good references. Address WM. H. PROCTOR, 3 Chardon st., Boston. 1

LABORER (35), lives in Boston, married, $10-$12, good references. Mention No. 5481. STATE FREE EMP. OFFICE, 8 Kneeland st., Boston. Tel. Oxford 2960. 25

LAUNDRYMAN, good washer and other branches, wife mangle work, want positions; hotel, institution or schools; reliable. E. BIRD, Box 132 K, R. F. D. No. 6, Manchester, N. H. 1

MACHINIST, all-round, 8 years' experience, desires position; experienced on fine work; understands drafting fully. H. J. HANSON, 44 Waverly ave., Everett, Mass. 27

BOSTON AND N. E.

SITUATIONS WANTED—MALE

LEDGER CLERK, BOOKKEEPER, correspondent, expert accountant, wishes any position of trust; 19 years head of office; best references. JOHN REID, 45 Locke st., North Cambridge, Mass. 29

LUNCH COUNTER MAN, waiter, kitchen man, lives in Waltham (23), single, $7-$10 and board; good references. Mention No. 5580. STATE FREE EMP. OFFICE (service free to all), 8 Kneeland st., Boston. Tel. Oxford 2960. 31

MACHINIST, lives in South Hanson, $15 week (23), single; references. Mention No. 5616. STATE FREE EMP. OFFICE (service free to all), 8 Kneeland st., Boston. Tel. Oxford 2960. 31

MAN AND WIFE, colored couple; cook; inside or outside work for man; references. MERCANTILE EMP. AGENCY, 579 Massachusetts ave., Cambridge, Mass. Tel. 2994-L. 26

MAN AND WIFE (Scotch) wish situation in an institution or gentleman's estate; man good gardener; best of references. BERTRAM GLENCROSS, 122 Heath st., Somerville, Mass. 29

NIGHT WATCHMAN, also bricklayer, lives in Cambridge (48), married, $12 week; excellent references. Mention No. 5592. STATE FREE EMP. OFFICE (service free to all), 8 Kneeland st., Boston. Tel. Oxford 2960. 31

OFFICE WORK, with shipping, bookkeeping or salesman's work, lives in Chelsea, single (17), $8-$10; excellent references. Mention No. 5607. STATE FREE EMP. OFFICE (service free to all), 8 Kneeland st., Boston. Tel. Oxford 2960. 31

PAINTER (house), lives in Norwell, Mass. (51), married, average pay; good references. Mention No. 5579. STATE FREE EMP. OFFICE (service free to all), 8 Kneeland st., Boston. Tel. Oxford 2960. 31

PAPER BOX MAKER, first-class workman, on fancy and plain work; good references. M. A. KOLLETT, 1028 Park ave., Woonsocket, R. I. 27

PLUMBER, lives in Revere (40), single, $3.50-$4 per day; good references. Mention No. 5608. STATE FREE EMP. OFFICE (service free to all), 8 Kneeland st., Boston, Mass. 31

PORTER OR BUTLER—Experienced (colored) young man desires position in Boston; can furnish good references. WALTER TAYLOR, 62 Kendall st., Boston. 27

POSITION AS FARM SUPERINTENDENT; competent dairyman, buttermaking, breeding, veterinary and soil cultivator; orchard and fruit growing; handling men. C. N. HOWE, Center Harbor, N. H. 26

SALESMAN (specialty) or grocery clerk, lives in Boston (30), excellent references, 8 years' experience in grocery business and 7 years as salesman, understands bookkeeping, will go anywhere, can speak French and English; fair wages desired. Mention No. 5586. STATE FREE EMP. OFFICE (service free to all), 8 Kneeland st., Boston. Tel. Oxford 2960. 31

SALESMAN (manager of farm), lives in Ashby (36), married, $18 week; excellent recommendations and 10 years' experience. Mention No. 5589. STATE FREE EMP. OFFICE (service free to all), 8 Kneeland st., Boston. Tel. Oxford 2960. 31

SALESMAN or foreman in box factory, lives in Boston, married, fair pay; good references. Mention No. 5590. STATE FREE EMP. OFFICE (service free to all), 8 Kneeland st., Boston. Tel. Oxford 2960. 31

SALESMAN (35) desires inside or outside work, or any responsible position where honesty is appreciated; American. L. D. BATES, 71 Sycamore st., New Bedford, Mass. 26

SHIPPER-CLERICAL WORK, lives in Medford (50), married, $18 up; good references. Mention No. 5581. STATE FREE EMP. OFFICE (service free to all), 8 Kneeland st., Boston. Tel. Oxford 2960. 31

SODA CLERK, young man, desires position; 3 years' experience. MERCANTILE EMP. AGENCY, 579 Massachusetts ave., Cambridge, Mass. Tel. 2994-W. 26

STENOGRAPHER, lives in Newton (18), single, $7 week; good references. Mention No. 5578. STATE FREE EMP. OFFICE (service free to all), 8 Kneeland st., Boston. Tel. Oxford 2960. 31

STOCK CUTTER, saws, planers, dovetail machine, has done cabinet work, $18 week, lives in Everett; excellent references. Mention No. 5609. STATE FREE EMP. OFFICE (service free to all), 8 Kneeland st., Boston. Tel. Oxford 2960. 31

TEACHER—Dartmouth and Harvard graduate; 3 years' experience in New Mexico; references furnished. ALLEN C. CROCKER, 26 Pearl st., Leominster, Mass. 28

TRANSIT MAN, capable of taking charge of party, 5 years' experience concrete construction, sewer work and surveying, wishes work at once. D. A. NIELS, 39 Spencer ave., Somerville, Mass. 31

WATCHMAN—Position by colored man; first-class l. p. license, or quite handy at anything; good references. C. L. PRESTON, 27 Ball st., Roxbury, Mass. 29

WATCHMAN or as a general man; married; temperate and honest; references. SAMUEL G. CHANDLER, 8 Columbus sq., Boston. 1

TUTORS (2), Harvard graduates (Protestants), would like positions; can tutor in many branches of study; will go to homes or elsewhere; reference. HARVARD SQ. EMP. BUREAU, 13 Boylston st., room 23, Cambridge, Mass. 29

YOUNG AMERICAN (19), A1 recommendations, 2 years' business experience, wants A1 position; insurance office preferred; at least $8 start. ADRIAN E. PATTERSON, 454 Broadway, Somerville, Mass. 1

YOUNG MAN wants position; can furnish best of references. ALBERT H. BARKER, 18 Lawn st., Roxbury, Mass. 26

YOUNG MAN—American, wants position to do general work on place or in shop, gardening or chance to learn trade. Address LEON A. WALTZ, R. F. D., No. 2, Georgetown, Mass. 26

YOUNG MAN, at present employed by U. S. government, desires position with responsible house as manager of corresponding or mail order department; references. J. H. WILSON, Mattapan, Mass. 27

YOUNG MAN (baker, colored) wants a good position in good reliable place; has reference. HARVARD SQ. EMP. BUREAU, 13 Boylston st., room 23, Cambridge, Mass. 29

YOUNG MAN would like position as salesman; salary low for start; best references. C. FINBERG, 19 Carter st., Chelsea, Mass. 28

YOUNG MAN would like position as shipper, or assistant, in a place where he could act as salesman with good fair wages; has experience. HARVARD SQ. EMP. BUREAU, 13 Boylston st., room 23, Cambridge, Mass. Tel. 636-M. 29

YOUNG MAN would like position; plan, filing or office clerk; 4 years' experience; best of references; will go out of city. A. B. BOWKER, 79 Tremont st., Lawrence, Mass. 29

YOUNG MAN desires position to care for horses, also to drive; age 28; temperate and careful. FRANCIS KELLY, 43 Buffum st., Pawtucket, R. I. 29

YOUNG MAN (35) desires position as job pressman; some experience; temperate, steady, reliable; good references. CHESTER E. UNDERWOOD, 16 High st., Marlboro, Mass. 29

YOUNG MAN (19), high school graduate, good references, desires employment either temporary or permanent. BENJAMIN HARRISON SNOW, 86 Wyllis ave., Everett, Mass. 29

YOUNG MAN would like position as inside man, or would make himself generally useful; good reference as to character and ability. Call MISS MERRICK, Emp. Office, 12 Isabella st., Boston. Tel. Tremont 593. 31

YOUNG MAN (16) with freehand drawing knowledge desires position in engraving firm or any other firm where he can develop that line. CARL MARK, 57 Prospect ave., Roslindale, Mass. 31

YOUNG MUSIC STUDENT desires evening work; preferably hotel. ANTONIO PETRUCELLY, 11 Cortes st., Boston. 31

YOUNG COLORED MAN would like position of some kind; can do general work about place; seems energetic. HARVARD SQ. EMP. BUREAU, 13 Boylston st., room 23, Cambridge, Mass. 28

For a free advertisement write your "wants" on separate piece of paper and attach it to blank at top of page 2.

Classified Advertisements

SPACE IS NOT GIVEN TO FREE "WANT" ADVERTISEMENTS FOR PERSONS WANTED TO HANDLE GOODS ON COMMISSION OR TO ADVERTISEMENTS SOLICITING BUSINESS PATRONAGE

These advertisements are inserted free and persons interested must exercise discretion in all correspondence concerning the same.

BOSTON AND N. E.

SITUATIONS WANTED—FEMALE

ASSISTANT—Lady desires a position in small family as assistant or caretaker of children; a home more than wages desired; will go anywhere in New England. FRANCES ELLEN McATEE, 54 E. Springfield st., Boston. 27

ATTENDANT with 13 years' experience desires position. MARY L. BROWN, M. D., 44th st. and Sheriff rd., N. E., Deanwood, District of Columbia. 26

ATTENDANT (24) wants a position in private family or institution; best of references. Apply to G. K. ODIAN, room 7, 125 Tremont st., Boston.

ATTENDANT, Protestant, middle-aged lady, capable, good sewer; will also go as housekeeper. ANNIE M. CAMBALL, 678 Broadway, Chelsea, Mass. 26

ATTENDANT desires to care for aged couple or children; best references. MRS. A. L. UNDERWOOD, 16 Highland st., Marlboro, Mass. 1

BAKERY SALESGIRL, cashier (32), lives in Chelsea, single, \$7-\$8, good references. Mention No. 5577. STATE FREE EMP. OFFICE (service free to all), 8 Kneeland st., Boston. Tel. Oxford 2960. 31

BOOKKEEPER, competent, double entry, desires permanent position; best of references. MRS. BLANCHE M. ADDITON, 63 Charles st., Dorchester, Mass. 1

BUSHERWOMAN, experienced, to assist tailor on men's work. E. NURENBERG, 5 Bromfield st., Boston. 27

BUYER in corset business, thorough corsetier, has 15 years' experience, also floor manager. O. E. PARSONS, suite 1, 80 W. Rutland sq., Boston. 1

CAPABLE, experienced American Protestant woman desires position, housekeeper, attendant or mother's helper; fond of children, patient, kind. E. S. RETLAM, 222 Crescent ave., Beachmont, Mass. 26

CARETAKER, refined, elderly lady; also useful companion, Southwest or New England. MRS. MARY E. BULKLEY, East Broadway, Stratford, Conn.

CARETAKER or housekeeper; experienced, responsible, honest, capable American woman, desires position caring for a house. MRS. FRANCES BABBITT, 906 Broadway, West Somerville, Mass. 28

CARETAKING — Refined middle-aged couple wish to occupy and care for residence premises during absence of owners for a year or longer; references. Address MRS. J. S. EAGAN, 63 Gorham st., Cambridge, Mass. 28

CARETAKER, MOTHER'S HELPER or useful companion; would go South in winter. MARY E. PHELPS, 37 Pleasant st., Middlebury, Vt. 28

CLERK—High school graduate (19), experienced in office work, where there is chance of advancement; has knowledge of stenography. MARGARET MILLS, 16 Vinson st., Dorchester, Mass. 28

COMPANION—Refined, agreeable American woman desires position as companion; good sewer, mender, capable, full charge of house; can do clerical work. W. S. HART, 142 Huntington ave., Boston. 27

COMPANION—An experienced woman would like position as companion or would accommodate; best of references. LILLIAN M. KENYON, 19 Cedar ave., Somerville, Mass. 1

COMPOSITOR would like position in town or out; book or newspaper, preferably paper; old experienced worker; reasonable salary. Address MRS. MAY B. WARNER, 599 Dudley st., Dorchester, Mass.

COOK, Protestant, thoroughly experienced, economical cook and housekeeper wants position; small institution preferred; no laundry work. MRS. A. C. HANDY, Wellesley, Mass. 28

COOK wants situation; very capable woman; Nova Scotian; good reference; seashore or country. Apply to MISS McCREHAN'S EMP. OFFICE, 126 Mass. ave., cor. Boylston, Boston. 28

COOK and second girl; sisters; capable, neat. Apply to MISS McCREHAN'S EMP. OFFICE, 126 Mass. ave., cor. Boylston st., Boston. 28

COOK—Capable colored girl desires position as cook; private family; best of references; would go to the beach. MERCANTILE EMP. AGENCY, 579 Massachusetts ave., Cambridge, Mass. Tel. 2994-W. 26

COOK-ACCOMMODATOR wants position anywhere, with second maid; experience and good reference. HARVARD SQ. EMP. BUREAU, 13 Boylston st., room 23, Cambridge, Mass. 29

COOK, first-class, and kitchen maid, also laundress, all having first-class reference. Call MISS MERRICK EMP. OFFICE, 12 Isabella st., Boston. Tel. Tremont 593. 31

COOK AND SECOND GIRL, work together, no objection to the country; good reference. Call MISS MERRICK EMP. OFFICE, 12 Isabella st., Boston. Tel. Tremont 593. 31

DAY WORK wanted by a neat colored girl for every day in the week washing and cleaning. MISS E. JACKSON, 45 Irving st., suite 4, Boston. 27

DRESSMAKER wants work; experienced cutter and fitter on ladies' and children's coats and dresses, evening gowns and wraps; \$2.50 per day. Tel. 3799-R B. B. ALICE V. HOPKINS, 357 Massachusetts ave., suite 3, Boston. 29

DRESSMAKER desires work by the day, \$2.50; references. MISS E. A. GOLDEN, 449 Massachusetts ave., Boston. 1

FANCY DRESSMAKING, plain sewing, lives in Boston, age 33, single, fair wages, good references. Mention No. 5584. STATE FREE EMP. OFFICE (service free to all), 8 Kneeland st., Boston. Tel. Oxford 2960. 31

FIRST-CLASS WAITRESS and parlor maid, also chambermaid, with excellent references. Call MISS MERRICK EMP. OFFICE, 12 Isabella st., Boston. Tel. Tremont 593. 31

GENERAL HOUSEWORK—Protestant girl would like position; good cook, laundress; wages \$5. MARY HASKINS, 352 Washington st., Brookline, Mass. Tel. Brookline 2679-W. 31

GENERAL HOUSEWORK wanted by a reliable colored girl; can furnish good references. MERCANTILE EMP. AGENCY, 579 Massachusetts ave., Cambridge, Mass. Tel. 2994-W. 26

GENERAL HOUSEWORK wanted by a colored girl; inexperienced. MERCANTILE EMP. AGENCY, 579 Massachusetts ave., Cambridge, Mass. Tel. 2994-W. 26

GENERAL HOUSEWORK wanted by a middle-aged person; 2 or 3 adults; good plain cook and a neat houseworker; city or nearby suburbs. SARAH E. BLOMLEY, 213 W. Springfield st., Boston. 26

GENERAL HOUSEWORK wanted by a young girl. Apply to MISS McCREHAN'S EMP. OFFICE, 126 Mass. ave., cor. Boylston st., Boston. 28

GENERAL MAID (Protestant) wants position with small adult family; has experience and good reference; good wages; Dorchester or Roxbury preferred. HARVARD SQ. EMP. BUREAU, 13 Boylston st., room 23, Cambridge, Mass. 29

GENERAL OR SECOND WORK wanted by down East girl; will go to mountains or seashore, or down East; experience and good reference; Protestant. HARVARD SQ. EMP. BUREAU, 13 Boylston st., room 23, Cambridge, Mass. 29

GIRL (16) desires employment, care of child or light work of any kind, city preferred. MARION A. HARRIS, 1 Carleton st., Boston. 27

HAND EMBROIDERER (21), lives in Malden, single, fair pay, good references. Mention No. 5597. STATE FREE EMP. OFFICE (service free to all), 8 Kneeland st., Boston. Tel. Oxford 2960. 31

HOUSEKEEPER'S position by elderly Protestant American, for 1 or 2 persons; good cook, capable and trustworthy, reasonable wages, city or country. M. L. RICHARDS, 27 Park st., Dorchester, Mass. 27

HOUSEKEEPER — Protestant, middle-aged and refined, small family, would also go as companion. MRS. M. L. GREENOUGH, 459 Washington st., Norwood, Mass. 27

HOUSEKEEPER—Young woman with child 1½ years old desires position in family where a woman is in charge; willing, capable, and can cook; likes children; wages \$2. MISS A. F. CREE, 198 Dartmouth st., Boston. 27

HOUSEKEEPER—Young woman desires position where a woman is in charge; can do all kinds of work, plain cooking included. MISS A. F. CREE, 198 Dartmouth st., Boston. 27

BOSTON AND N. E.

SITUATIONS WANTED—FEMALE

HOUSEKEEPER'S POSITION wanted by woman in Somerville; country or place where she can have little boy 3½ years old with her; experience and reference. HARVARD SQ. EMP. BUREAU, 13 Boylston st., room 23, Cambridge, Mass. 29

HOUSEKEEPER'S POSITION wanted by middle-aged Protestant woman; out of city preferred, with one or two people who have modern conveniences; \$4 week. HARVARD SQ. EMP. BUREAU, 13 Boylston st., room 23, Cambridge, Mass. 29

HOUSEKEEPER OR COMPANION in cultivated family by well-born lady; capable of business, homemaking or general usefulness. FLORENCE B. TUCKER, 18 Wedgemere ave., Winchester, Mass. 29

HOUSEKEEPER—Refined American woman, no encumbrances, for gentleman; references required and exchanged. MRS. HATTIE SANBORN, 90 Appleton st., Suite 1, Lowell, Mass. 29

HOUSEKEEPER wants position where she can have 10-year-old daughter. MRS. S. SMITH, Box 342, Attleboro, Mass. 29

HOUSEKEEPER—Young American woman desires situation in small adult family; excellent references; anywhere in New England considered; no postals. Address MRS. E. C. BOLTON, Box 584, Windsor, Vt. 1

HOUSEWORK—Capable woman desires work by day or hour. MISS ELLEN CALLAHAN, 15 East Canton st., Boston. 29

HOUSEWORK desired by day or hour; understands housework of all kinds. MISS BELLE MOFFITT, 67 Rutland st., Boston. 27

INSERTING, ADDRESSING, COPYING, lives in East Boston, age 28, single, \$6 week, good references. Mention No. 5611. STATE FREE EMP. OFFICE (service free to all), 8 Kneeland st., Boston. Tel. Oxford 2960. 31

INSTITUTION WORK wanted by young girl (23) or attendant work in private home, no objection to going away; has had experience, can give best of reference. HARVARD SQ. EMP. BUREAU, 13 Boylston st., room 23, Cambridge, Mass. 26

KITCHEN MAID, first class, with best of reference from last place; also second girl with good reference. Call MISS MERRICK EMP. OFFICE, 12 Isabella st., Boston. Tel. Tremont 593. 31

LADY is desirous of getting some mending and darning to do, for gentlemen and business ladies; best of references given; work called for and returned promptly. Address A. F. WILLITT, 287 Heath st., Roxbury, Mass. 26

LADY with experience to take charge of first-class lodging house. Address M. F. BUTTERFIELD, 3 Chardon st., Boston. 1

LAUNDRESS desires work; Swedish; will go out or take work home. MRS. E. BERGSTROM, 87 Sterling st., Roxbury, Mass. 27

LAUNDRESS wants hamper work and fancy hand laundry to do at home; takes hampers from a distance by express; does very fine work and is very satisfactory in every way; has excellent references. HARVARD SQ. EMP. BUREAU, 13 Boylston st., room 23, Cambridge, Mass. 29

LAUNDRESS (colored) would like work. MISS JENNIE SMITH, 19 Windsor st., Suite 1, Boston. 29

LAUNDRESS, Swedish, wishes more work to do at home, experienced all kinds of fine work; will call. Tel. 1564-W. MISS MATILDA LAWSON, 363 Washington st., Newton, Mass. 29

LAUNDRESS, work at home or day work out. C. PELLAM, 87 East Lenox st., Roxbury, Mass. 29

LAUNDRESS (colored), experienced, would like some laundry work to take home; will call for and deliver; satisfaction guaranteed. MRS. EMILY NUGENT, 190 Northampton st., Boston. 1

MAID (Protestant) wants general housework in small adult family; is excellent cook; has experience and good reference; wants good wages; in Roxbury, Dorchester or Cambridge. HARVARD SQ. EMP. BUREAU, 13 Boylston st., room 23, Cambridge, Mass. 29

MAID (young) wants light general housework or nursery, in small family; \$3 week to start; is bright and intelligent; willing to learn. HARVARD SQ. EMP. BUREAU, 13, Boylston st., room 23, Cambridge, Mass. 29

MANAGING HOUSEKEEPER, American Protestant woman, desires position in refined home or settlement work; references as to character and ability. MRS. O. D. FREEMAN, 25 Glenarm st., Dorchester, Mass. 29

MANICURIST desires work. MISS LILLIAN WALSH, 179 Summer st., Boston. 26

MATRON desires position as managing housekeeper in hotel or school; lady of refinement and experienced. JULIA A. DROWNE, 156 Salisbury rd., Brookline, Mass. 26

MIDDLE-AGED LADY would like to care for apartment a few hours each week; good cook; or would care for single lady's apartments. MRS. H. GORDON, 411 Main st., Charlestown, Mass. 26

MIDDLE-AGED WOMAN wants light work, cooking or other work; fair pay expected; in or near Boston; good references. MRS. J. DARLING, 306 Dorchester st., South Boston. 28

MILLINER desires work, first-class worker. ANNIE WENDELL, 10 Cumberland st., Boston. 31

MOTHER'S HELPER, would care for child or children and help with general work about house; good reference. HARVARD SQ. EMP. BUREAU, 13 Boylston st., room 23, Cambridge, Mass. 26

MOTHER'S HELPER, for remainder of summer, by strong girl of 15 from refined family; previous experience and recommendations. MARY E. HENDERSON, 10 Fairview ter., Malden, Mass. 26

MOTHER'S HELPER, companion or light housework by the day, by woman to go home nights, in Somerville, Arlington or Cambridge; reference. HARVARD SQ. EMP. BUREAU, 13 Boylston st., room 23, Cambridge, Mass. 29

NURSE GIRL position wanted by a young girl to take care of children, assist with light housework. MERCANTILE EMP. AGENCY, 579 Massachusetts ave., Cambridge, Mass. Tel. 2994-W. 26

NURSEMAID—Protestant, capable of taking entire charge of one or two children; would be willing to travel. F. L. LOUD, 39 Cherry st., Malden, Mass. 29

NURSERY GOVERNESS, with college training, desires position in September; American, Protestant; best references. GRACE M. WILDE, Box 81, Woods Hole, Mass. 1

PARLOR OR SECOND WORK wanted by a young woman, in Brookline or the Newtons, or Cambridge; has experience and good reference. HARVARD SQ. EMP. BUREAU, 13 Boylston st., room 23, Cambridge, Mass. 29

PRIVATE SECRETARY position wanted; college education, practical experience in shorthand and typewriting and secretarial work; best references. MISS J. E. STONE, 219 Bridge st., Northampton, Mass. 29

RELIABLE WOMAN desires day or hour work; good references. SARAH GRANT, 100 Mountfort st., Boston. 1

RUBBER FACTORY WORK, lives in Hudson (25), single, good references, \$4. Mention No. 5476. STATE FREE EMP. OFFICE (service free to all), 8 Kneeland st., Boston. Tel. Oxford 2960. 25

SALESGIRL (18), lives in Roxbury, window demonstrator, single, \$8 week, good references. Mention No. 5601. STATE FREE EMP. OFFICE (service free to all), 8 Kneeland st., Boston. Tel. Oxford 2960. 31

SALESLADY AND DEMONSTRATOR desires work, experienced (20), strong and willing. EVELYN B. WASSERMAN, 52 Linwood st., Malden, Mass. 29

SCHOOL GIRL (13) wants good home in the country where she can work for her board with the privilege of attending grammar school. MISS A. F. CREE, 198 Dartmouth st., Boston. 27

SEAMSTRESS, good, wants day's work of any kind; an excellent cook; would accommodate for a week or two. REBECCA OSBORNE, 16 Hicks st., West Newton, Mass. 31

SEAMSTRESS, COMPANION, substitute work or permanent; room out; travel or otherwise; good reference. A. C. SWIFT, 45 Mt. Vernon st., Boston. 31

BOSTON AND N. E.

SITUATIONS WANTED—FEMALE

SEAMSTRESS, experienced, will go out to work; plain sewing, also children's work. JENNIE CARR, 19 Norway st., suite 5, Boston. 1

SECOND MAID wants position in Cambridge or Somerville; 4 months in this country; Scotch; \$4 week to start; reference. HARVARD SQ. EMP. BUREAU, 13 Boylston st., room 23, Cambridge, Mass. 29

SECOND WORK wanted by an experienced woman; good reference; also general work. MISS MERRICK EMP. OFFICE, 12 Isabella st., Boston. Tel. 593 Tremont. 1

STENOGRAPHER-BOOKKEEPER wishes position with reliable firm; experienced young business woman; start \$15-\$18; best references. Apply MISS STEVENS, employment office, 120 Boylston st., Boston. Tel. Oxford 1936. 27

STENOGRAPHER AND TYPEWRITER desires position in law or real estate office; best of references. ELLEN J. NYE, 42 Smith st., Lynn, Mass. 28

STENOGRAPHER, mature, trustworthy, needs permanent position; over 7 years in one office; conscientious worker. HARVARD SQ. EMP. BUREAU, 13 Boylston st., room 23, Cambridge, Mass. Tel. 636-M Cambridge. 29

STENOGRAPHER OR BOOKKEEPER, high school graduate; has had some experience; salary expected \$8. EMMA J. LANG, 6 Quincy pl., Roxbury, Mass. 29

STENOGRAPHER (22) and general office work, lives in Revere, single, \$10 week, good references. Mention No. 5618. STATE FREE EMP. OFFICE (service free to all), 8 Kneeland st., Boston. Tel. Oxford 2960. 31

TWO YOUNG GIRLS (Swedish) would like employment in private family; excellent workers; do not speak English. Address MRS. W. SVENNINGSEN, 46 Waverly st., Brighton, Mass. 1

WOMAN desires work by day; responsible. MRS. MARY POLLARD, 1382 Columbus ave., Boston. 29

WOMAN wants work by day or hour, washing or cleaning, or would take washing home. MRS. T. LYNCH, 6 Nawns ct., Roxbury, Mass. 29

WOMAN wishes day work for Wednesday and Friday; willing to go to Revere or Winthrop; excellent references. MRS. ROURKE, Upham's Corner P. O., general delivery, Dorchester, Mass. 1

WOMAN would like work by day or hour; plain cooking, washing or ironing. Write or call, MARY SHEA, 4 Rutland st., Boston. 1

WORK wanted by a reliable girl in or out of town; best of references. MERCANTILE EMP. AGENCY, 579 Massachusetts ave., Cambridge, Mass. Tel. 2994-W. 26

WORK by a capable woman, by the day or hour; best of reference. TERESA McDONALD, 62 Sterling st., Roxbury, Mass. 31

YOUNG GIRL would like evening work, is experienced saleslady. ALICE ECKERT, 19 Camden pl., Boston. 29

YOUNG LADY, with store and office experience, desires position. E. E. COWAN, 67 Worcester st., Boston. 27

EASTERN STATES

HELP WANTED—MALE

AID, coast and geodetic survey, \$720-\$1200, deck officers, \$900 per annum. Write for application blank and form 1312, bulletin 570, U. S. CIVIL SERVICE COM., Washington, D. C., or secretary, local board of examiners. 26

ASSISTANT, department of agriculture, Washington, \$1400-\$1800 per annum. Write for form 304 and special form, bulletin No. 628, to U. S. CIVIL SERVICE COMMISSION, Washington, D. C., or secretary of local board of examiners. 1

ASSISTANT ENGINEER IN FOREST PRODUCTS, in forest service, department of agriculture, at Wisconsin, salary \$1200. Write for application and examination form 1312, bulletin 571, U. S. CIVIL SERVICE COM., Washington, D. C., or secretary, local board of examiners. 26

ASSISTANT IN ASSAY LABORATORY, in office of director of the mint, treasury department, \$1200 per annum. Write for applicateion and examination form 1312, bulletin No. 631, to U. S. CIVIL SERVICE COMMISSION, Washington, D. C., or secretary of local board of examiners. 1

ASSISTANT METALLURGICAL ENGINEER, bureau of mines, department of interior, \$1200 per annum. Write for application and examination form 1312, bulletin No. 612, to U. S. CIVIL SERVICE COMMISSION, Washington, D. C., or to secretary local board of examiners. 1

ASSOCIATE STATISTICIAN, interstate commerce commission, salary \$2000-\$3000. Write for application blank and form 304, bulletin 568, U. S. CIVIL SERVICE COM., Washington, D. C., or secretary, local board of examiners. 26

BODY MAKERS wanted on limousine and landaulet work. WILLOUGHBY CO., Utica, N. Y. 1

BOY in law office; knowledge of typewriting; apply in own handwriting, state age, salary desired. Apply by letter only. A. ABLOWITZ, 198 Broadway, New York. 27

CADET ENGINEER, lighthouse service, salary \$660-\$780 per annum. Write for application blank, and examination form 1312, bulletin 589, U. S. CIVIL SERVICE COM., Washington, D. C., or secretary, local board of examiners. 26

CADET OFFICER, lighthouse service, salary \$600-\$720 per annum. Write for application blank and examination form 1312, bulletin 590, to U. S. CIVIL SERVICE COM., Washington, D. C., or secretary, local board of examiners. 26

CLERK, FINGER PRINT EXPERT, "Henry" system, \$1200 per annum, in assistant adjutant and inspector's office, headquarters, U. S. marine corps, Washington, D. C. Write for application form 1312, bulletin No. 627, to U. S. CIVIL SERVICE COMMISSION, Washington, D. C., or secretary of local board of examiners. 1

COLORIST, salary \$900-\$1200 per annum. Write for application blank and examination form 1312, bulletin 592, U. S. CIVIL SERVICE COM., Washington, D. C., or secretary, local board of examiners. 26

COPPERPLATE MAP ENGRAVER, \$3 per diem, \$1600 per annum. Write for form 1900 and special form, bulletin No. 530, to UNITED STATES CIVIL SERVICE COMMISSION, Washington, D. C., or secretary of local board of examiners. 1

CUSTOMS AGENT, treasury department, \$4-\$8 per diem. Write for application and form 1312, bulletin 507, U. S. CIVIL SERVICE COM., Washington, D. C., or secretary, local board of examiners. 26

ELECTRICAL ENGINEER and draftsman, supervising architect's office, treasury department, Washington, \$1200 per annum. Write for application and examination form 1312, bulletin No. 629, to U. S. CIVIL SERVICE COMMISSION, Washington, D. C., or secretary of local board of examiners. 1

LABORATORY AID, bureau of plant industry, department of agriculture, salary \$720 per annum. Write for application blank and examination form 304, bulletin 591, U. S. CIVIL SERVICE COM., Washington, D. C., or secretary, local board of examiners. 26

LABORATORY ASSISTANT qualified in practical optics, bureau of standards, \$1000 per annum. Write for application and examination form 1312, bulletin No. 614, to U. S. CIVIL SERVICE COMMISSION, Washington, D. C., or secretary of local board of examiners. 1

LABORATORY ASSISTANT IN TIMBER TESTS, forest service, department of agriculture, Madison, Wisconsin, \$800 per annum. Write for application and examination form 1312, bulletin No. 613, to U. S. CIVIL SERVICE COMMISSION, Washington, D. C., or secretary local board of examiners. 1

MACHINISTS, erectors, toolmakers, diesinkers, lathe, planer, screw machine, boring, milling and gear cutting machine hands wanted; Jones & Lamson, Gisholt operators and Norton grinders; clean, up-to-date shop; steady position. Apply by letter, giving account of past experience, names of previous employers and wages expected to R. HOE & CO., 504 Grand st., New York. 26

Operators wanted experienced on shirts and overalls, all parts; steady work. E. BRUBAKER & SONS, 305 Arch st., Philadelphia. 26

EASTERN STATES

HELP WANTED—MALE

SALESMAN wanted in Baltimore and Washington to call on tailors with line of high class woolens; excellent opportunity for good men; answer, giving experience and reference. THE H. C. HIGGINS CO., 476 Bourse bldg., Philadelphia, Pa. 29

YOUNG MAN who believes enough in his own ability to be willing to work for small salary and large commission. Write A. C. SPROUL, 20th floor, Ashland Bldg., New York. 27

HELP WANTED—FEMALE

BOOKBINDERS—Experienced hand folders, platers, folding and sewing machine operators, gold-layers. OLDACH CO., 51 N. 7th st., Philadelphia. 27

MAID for general housework; family of 3; 6 rooms; sleep out. ELIZABETH G. FRENCH, 201 W. 108th st., New York. 26

SOFT SILK WINDERS wanted (2). J. SIMPSON & CO., New Hope, Pa. 1

WAITRESSES, experienced, can secure good positions. Apply by letter only to Hotel Bartlett, Cambridge Springs, Pa. 26

WOMAN wanted for general housework; good home and wages; no heavy washing. MRS. C. O. PEACOCK, 156 5th ave., New York. 28

YOUNG LADY required as office assistant and switchboard operator. Apply by letter only, stating references and salary expected. A. SIMONSON, 506 5th ave., 42d-43d sts., New York. 27

YOUNG WOMAN wanted Sept. 1 to dress and care for lady; must be able to lift; wages \$30 per month. For particulars write MRS. W. S. BAKER, 1140 Pacific st., Brooklyn, N. Y. 26

SITUATIONS WANTED—MALE

ADVERTISING MAN; every phase of subject; expert catalogue compiler; forceful, convincing writer; good judge of merchandise; good business man. H. L. TOOMBS, 317 W. 119th st., New York. 27

CHAUFFEUR, coachman or butler (colored); wife, housework; will go anywhere; best of references. CHRISTOPHER SMITH, Wayne, Pa. 29

CHAUFFEUR, experienced on different makes of cars; do own repairing; sober; reliable; best reference. JOHN WOENIGER, 573 Sterling pl., Brooklyn, N. Y. 29

COLLECTOR-SOLICITOR, experienced, good appearance, speaking several languages, wants position. SEROL, 1554 N. Randolph st., Philadelphia. 29

COLORED MAN AND WIFE desire place to do housework; anywhere in N. J. or Mass. Address GEO. LIGGANS, 460 Broadway, Bayonne, N. J. 1

CUTTER, competent in both ladies' and gentlemen's cutting, fitting and repairing. L. N. SWIGERT, 3779 W. 34th st., Cleveland, O. 27

CUTTER, experienced on cloaks and suits, wishes position to take charge; can grade and cut specials. M. PERLMAN, 483 E. 144th st., New York city. 28

HERDSMAN, FARM FOREMAN or assistant manager, or stock, ranch or grain farm, by an Englishman just returning to America; life experience and good references; single. Apply WILLIAM R. DEWHURST, care U. S. Quarantine Station, Athenia, N. J. 29

HOTEL MANAGER—All-round hotel and restaurant man, employed in New York city, desires change; country preferred. R. B. WYNKOOP, 140 E. 43d st., New York. 31

HOTEL AND RESTAURANT MAN, all-round, now employed New York city, desires change to good country town; married. R. B. WYNKOOP, 140 E. 43d st., New York. 31

MAN AND WIFE (white), middle-aged, competent cooks, laundress, waiting, etc.; references. F. WHITE, 3000 Boudinot st., Philadelphia. 27

PROFESSIONAL LANDSCAPE GARDENER, German, 20 years' practical experience in U. S., seeks position. BERNARD BECKING, 160 Bleeker st., New York. 29

SALESMAN, visiting hardward and house furnishing, grocery, 5 and 10-cent and department stores, would represent manufacturer on commission. E. W. WHITE, 1037 Bergen st., Brooklyn, N. Y. 31

SALESMAN, having 12 years' experience among the architects and builders in New York city and at present representing an out-of-town brick firm, desires to make a change. AUGUST KAHN, 66 W. 127th st., New York city. 31

TILE SETTER (50), temperate, good habits, or work at anything that is good. GEO. M. STRONG, 33 Lawn st., Rochester, N. Y. 29

YOUNG AMERICAN (24) desires employment 3 or 4 evenings a week; clerical line preferred; employed days; best references as to character and ability. T. E. ROBSON, 113 W. 84th st., New York city. 1

YOUNG MAN (27), well educated, wants summer position, any capacity; excellent references. ROBERT W. SAGE, 316 W. 95th st., New York city. 26

YOUNG MAN, 24, desires office or selling position with good prospects; accustomed to soliciting business and selling; good correspondent. MORRIS TOWNSEND, 805 Sterling pl., Brooklyn, N. Y. 28

YOUNG MAN wishes employment at anything; have had experience at clerical work and handy with tools; can furnish first-class references. F. P. DOYLE, 42 Clermont ave., Brooklyn, N. Y. 1

SITUATIONS WANTED—FEMALE

ASSISTANT in housework, also experienced seamstress; no objection to caring for children. MRS. DORA GOLDWATER, 664 W. 179th st., New York. 26

ATTENDANT—Wide outside experience, entire charge of baby; home New York; summering at Far Rockaway, L. I.; appointment; home 10 a. m. MRS. J. H. FREEDMAN, 41 Convent ave., New York. 27

CARETAKER OR JANITRESS desires position; has had experience; best of reference. MRS. MARY WEBBER, 441 172d st., New York. 29

CHAPERONAGE by experienced gentlewoman; New York and vicinity; references. MISS KATE M. BRADLEY, 503 W. 121st st., New York. 1

COMPANION—Young lady of refinement desires position as companion. Apply at once to MISS ELEANOR M. FARLEY, 25 Ft. Washington ave., New York city. 28

COOK, middle-aged, competent, excellent breadmaker, desires position in large country residence; reliable; prefers good home. By letter only. MRS. JOHANNA EPPSTEIN, 3618 Willet ave., Williams Bridge, N. Y. 1

DRESSMAKER'S HELPER, alterations, plain sewing, home or out; terms reasonable. MISS ANNIE DOIG, 117 W. 127th st., New York. 29

ELDERLY LADY desires family mending by day or week. HARRIET FORBES, 232 W. 44th st., New York city. 28

FAMILIAR with every branch of office work and detail, good organizer, like position with big concern in Northwest; consider elsewhere. MISS LIDA M. BROOMALL, 442 Greenwood ave., Richmond Hill, N. Y. Tel. 371. 29

HOUSEKEEPER to elderly couple, or would care for apartments; well-known, reliable, trustworthy, Boston or New York. MRS. COUGHERTY, 65 West 106th st., N. Y. 26

MAN AND WIFE, white, middle-aged, competent cooks, laundress, waiting, etc.; references. FRANK WHITE, 3000 Boudinot st., Philadelphia. 27

PRIVATE SECRETARY, companion, desires position as mother's helper and home maker; like to do the things that make life real. MISS LIDA M. BROOMALL, 442 Greenwood ave., Richmond Hill, New York. Tel. 371. 29

REFINED PARISIAN LADY, formerly dressmaker, desires any kind of position; speaks 3 languagtes, cheerful disposition; references. MRS. GRILLET, 424 W. 46th st., New York city. 1

SALESWOMAN, thoroughly experienced in millinery, wants position as head of stock or saleslady; South or West preferred. E. L. BUSER, P. O. Box 42, Craigsville, N. Y. 27

YOUNG COLORED WOMAN, experienced sewing, fine laundry work, desires permanent position, willing to do general housework, \$18@20; references. Apply by letter only. LOUISE FORD, care of Mrs. Challenor, 162 Linden ave., Brooklyn, N. Y. 29

EASTERN STATES

SITUATIONS WANTED—FEMALE

YOUNG WOMAN, educated musically, wishes employment in office or housekeeping department of Atlantic City hotel or elsewhere, in return for board during summer season. Address MISS B. A. MARSHALL, Northbrook, Chester county, Pa. 29

CENTRAL STATES

HELP WANTED—MALE

CUTTER AND DESIGNER of ladies' coats and suits, also fitter of ready-to-wear garments. C. A. ROBERTSON, 311 Lafayette st., Waterloo, Ia. 26

FOREMAN or forewoman to take charge of stitching department on raincoats. THE DIAMOND RUBBER CO., emp. office, Akron, O. 28

SALESMAN wanted of good appearance and habits for high class city proposition; permanent \$40 to \$90 per week. UNIVERSAL UTILITIES CO., 840 Commercial National Bank, Chicago, Ill. 26

SHIPPING CLERK wanted; general office work; position permanent. E. D. OTIS, room 501, 219 S. Dearborn st., Chicago. 26

HELP WANTED—FEMALE

NURSE GIRL wanted for young child. Apply to MRS. HATCH, 5715 Kenmore ave., Chicago. Tel. Edgewater 5401. 1

SEAMSTRESS wanted about Sept. 15 to do all kinds of sewing; must have had experience; write for information. MRS. MARY E. WILLIAMSON, 80 North Neil st., Champaign, Ill. 31

STENOGRAPHER wanted; competent; steady position. E. D. OTIS, room 501, 219 S. Dearborn st., Chicago. 26

SITUATIONS WANTED—MALE

A1 CARPENTER wants work. J. SALOMONSEN, 1435 Fulton st., Chicago, Ill. 28

CHAPERON, single, educated Frenchman, will go abroad. LEON M. VAN HOOREBEKE, 307 Second ave., Peoria, Ill. 29

COLLECTOR OR NIGHT WATCHMAN position wanted by man (31); common school education; reliable, energetic and of good habits; references. HARRY F. McCORD, R. R. No. 1, Morristown, Ind. 1

ENGINEER, 5 years' experience electrical machinery manufacture and design; prefer Arizona or Colorado. ARTHUR B. CONNER, 5740 St. Elmo ave., Cincinnati, O. 27

EXPERIENCED TEACHER, Ohio life certificate, would go anywhere, to teach manual training, geometry, prep. Latin. Address ALFRED E. GLADDING, A. M., R. F. D. No. 3, Geneva, O. 29

FILER—Wanted, position as bandsaw filer; strictly sober, industrious and competent; reference. Address H. F. SEIFERT, Veray, Ind. 27

FOREMAN MACHINE SHOP (34) desires high grade position in or about Chicago; 17 years' experience as machinist, tool and diemaker. N. S. MILLER, 15344 Loomis ave., Harvey, Ill. 29

MACHINIST, A1, all-round, good man on repairing. E. N. OLSEN, 3706 W. Huron st., Chicago, Ill. 28

MANAGER, experienced in buying and selling, mail orders and advertising, printing; have been manager and proprietor; 17 years with one very large firm; age 36. WM. J. GOODMAN, 816 Ashland blk., Chicago. 29

MECHANICAL DRAFTSMAN desires position; experienced in general machine shop; drafting and mechanical ability; salary \$20 per week. GEO. H. CRAIG, 1852 Jackson blvd., Chicago. 27

MECHANICAL DRAFTSMAN, young man; will start at low salary; in or near Chicago; good education and shop experience. B. W. BUHRMASTER, 5122 22d pl., Cicero, Ill. 1

OFFICE BOY (16) desires position with good firm where there is chance for promotion; good references. CLARENCE MULVEY, 6101 Sangamon st., Chicago, Ill. 28

RESTAURENT MANAGER or chef; in city; capable of taking full charge; no Sunday work. RALPH M. WILSON, 6125 Drexel bldg., Chicago. Tel. 2107. Midway 27

SALESMAN OR CLERK desires position; 12 years' experience in hardware business, 7 years in grocery line; good references. J. C. McDONOUGH, 719 Indiana ave., La Porte, Ind. 28

STEADY EMPLOYMENT or day work wanted for men skilled and unskilled. NORTHWESTERN UNIVERSITY SETTLEMENT, 1400 Augusta st., Chicago. Tel. Monroe 1717. 29

STEREOTYPER desires change; would like position in the West; married; strictly temperate; references; 7 years' experience. FRANK PICKNELL, care Tony Faust Cafe, Champaign, Ill. 26

TRAVELING OR HOUSE SALESMAN (33) wants to locate with rug or curtain house; 16 years' experience in above lines. HARRY C. BOYNTON, 26 Penrose st., East Cleveland, O. 29

YOUNG MAN desires position with western automobile concern; age 23; 3 years' experience. HENRY G. BUCKINGHAM, JR., 1107 Harmon pl., Hotel Waverly, Minneapolis, Minn. 29

YOUNG MAN, public school music and vocal teacher, state certificate, Conservatory education, desires position; references. J. ARTHUR CHARBONNEAU, 532 N. Penn. st., Indianapolis, Ind. 29

YOUNG MAN (22), well educated, desires position in tannery or shoe factory sales department; capable of holding responsible position. ARTHUR SAUER, 320 10th st., Milwaukee, Wis. 31

YOUNG RELIABLE POULTRY MAN desires position; had experience with all branches of poultry. Apply L. KORNBLATT, Genesee Depot, Wis. 29

YOUNG MARRIED MAN (24) wishes work of any kind; honest, sober and obliging. H. Y. SMITH, 675 Dearborn ave., Chicago. 1

SITUATIONS WANTED—FEMALE

ATTENDANT would like to travel with or take care of elderly person at their home or hers. CHORALIE HENDY, 1902 E. 69th st., Cleveland, O. 26

CHICAGO SCHOOL TEACHER, tutoring backward pupils or preparing for high school in studies missed. MISS MARGARET C. O'BRIEN, 4416 Indiana ave., Chicago, Ill. 26

COMPANION OR GOVERNESS desires position; music and English; some knowledge of German. MARY SHAW HELMER, 651 E. 49th st., Chicago, Ill. Phone Drexel 4328. 28

GRADUATE NURSE, experienced housekeeper, 3 years college, wishes position, New York or vicinity, as housekeeper or companion, where help is kept. ELIZABETH CLARK, care Homer Kindy, R. F. D. No. 8, Battle Creek, Mich. 1

HOME WORK wanted, tatting a specialty; will do any kind of fancy or plain work. MARIA KIMBELL Sabula, Ia. 29

HOUSE MOTHER desires position in school; would assume entire management of home, with supervision of children; kindergarten, private teaching, best references, East preferred. MISS VIVIA VICTOR, Allendale Farm, Lake Villa, Ill. 29

HOUSEKEEPER desires position as helper in private family. MISS MAUD TRAER, 937 Alexander pl., Chicago. 31

GOVERNESS, experienced; German family preferred. MISS K. SCHLUETER, 1025 Linden ave., Wilmette, Ill. 28

HOUSEKEEPER'S position is desired by refined and educated lady, small family. Tel. Lincoln 4513. MAY G. OAKES, 2417 Hamilton ct., Chicago, Ill. 26

PRIVATE SECRETARY position wanted by middle-aged lady; graduate of business college; good reader; will travel or go anywhere; best of references. MRS. FLORA L. WALKER, 3607 Zumstein ave., P. O. Station O, Hyde Park, Cincinnati, O. 28

STENOGRAPHER AND BOOKKEEPER, thoroughly experienced, seeks position in New York as private secretary; excellent references; salary \$25 per week. BLANCHE M. BUTLER, 2094 S. 93d st., Cleveland, O. 26

STENOGRAPHER AND SPANISH TRANSLATOR, 8 years' experience, qualified to assume charge of correspondence, desires permanent position of responsibility where high grade work is required. MARY M. DUGGER, 4430 Dover st., Chicago. 1

CENTRAL STATES

SITUATIONS WANTED—FEMALE

STENOGRAPHER desires position in Woodlawn, Chicago; references. MISS N. M. BROWNE, 6312 Monroe ave., 2nd apt., Chicago. 28

WANTED, scrubbing, cleaning, washing and ironing, for women, by day or week. NORTHWESTERN UNIVERSITY SETTLEMENT, 1400 Augusta st., Chicago. Tel. Monroe 1717. 29

WESTERN STATES

HELP WANTED—MALE

ARCHITECTURAL ENGINEER — Man with good education and considerable practical experience wanted as professor of architectural engineering; salary \$1800-\$2000. ENGINEERING DEPT., OKLAHOMA A. & M. COLLEGE, Stillwater, Okla. 31

SITUATIONS WANTED—MALE

FOREMAN on farm or orchard; horticulture, poultry, general farming, studied since 1898, absolute reliability. DR. BERTRAM, 2000 Welton st., Denver, Col. 31

MILLER, 35 years' experience, desires to run mill 50 to 100 bbls. capacity on soft wheat; prefer Barnard & Lea's system; have own tools; good worker. HENRY BROOKS, Bois d'Arc, Green Co., Mo. 27

YOUNG MAN desires position in men's furnishings; years experience; references furnished; western states preferred. Box 3, Y. M. C. A., Denver, Col. 29

SITUATIONS WANTED—FEMALE

COMPANION OR MANAGING HOUSEKEEPER desires position, country preferred. MRS. DELLA CALLAHAN, Eureka, Ark. 29

MANAGING HOUSEKEEPER, capable, desires position in private family or as matron in institution; thoroughly understands children; locality immaterial; middle-aged. MRS. DRUMMOND, 113 East 20th st., Cheyenne, Wyom. 29

SOUTHERN STATES

HELP WANTED—MALE

PRINTER—An all-round printer who is capable of taking entire control of the mechanical department of a good country newspaper and job office; reasonable wages, prompt pay and permanent place; strictly temperate; good position for right man; must be here by or before the 1st of August. J. R. REAVES, Pub., Hardeman Free Press, Bolivar, Tenn. 27

HELP WANTED—FEMALE

ELDERLY LADY wanted that can take full school to teach two children; some knowledge of music. MRS. H. B. MOORE, Battleboro, N. C., R. F. D. No. 1. 28

KINDERGARTEN TEACHER in Coconut Grove, Florida, next winter; small class. Particulars from MRS. R. L. STEWART, Cocoanut Grove, Fla. 26

SALESWOMEN—We require the services of several experienced cloak and suit saleswomen for the fall season; applications to be made by letter only, stating full particulars; all communications are to be sent to MR. RICE, and will be treated strictly confidential. PHILIPSBORN CO., Baltimore, Md.

WANTED, housekeeper for family of 3; references exchanged. H. BAKER, Glen Allen, Va. 26

YOUNG LADY to sketch, for illustrating stories; good proposition to right party. For particulars write J. SOMERS, 2111 St. Paul st., Baltimore, Md. 28

SITUATIONS WANTED—MALE

BOOKKEEPER desires position as assistant bookkeeper or general office man, except stenographic work, or as shoe or clothing salesman. WALTER E. WHELESS, Warren, Ark. 27

COUPLE desires work; husband all-round cook, wife first-class housekeeper or maid. WALTER S. GRAINGER, The Homestead, Ft. George, Fla. 29

ENGINEER who can install machinery, do anything in caring for and equipping plants, understand blue prints, am all-round man, with best of references. W. F. BOYLSTON, 304 W. 40th st., Savannah, Ga. 29

SITUATIONS WANTED—FEMALE

COMPANION—Young lady desires position in home or for travel, or as governess for small children. Address MISS MARY KIRK, box 119, Jackson, Miss. 26

TEACHER OF PIANO AND HARMONY desires position for the coming season. MISS CLARA C. PETTIT, Palmyra, Va. 31

PACIFIC COAST

SITUATIONS WANTED—MALE

OFFICE ASSISTANT OR STENOGRAPHER AND CORRESPONDENT, by experienced young man; best references; available Aug. 18-19. Address T. L. BROWN, 2012 S. Figueroa st., Los Angeles, Cal. 29

SALESMAN desires position with real estate firm, or as collector, renting and repairs; references; 4 years local, 5 years eastern. CHAS. S. BERGER, 100 S. Olive st., Los Angeles, Cal. 31

STEADY WORK wanted in warehouse; watchman, or will work on ranch if a good home; strictly temperate. A. J. ENGEBRETSON, 1114 Howell st., Seattle, Wash. Phone M-5922. 31

TIMEKEEPER, experienced in mining corps, knowledge of bookkeeping, speaks English and Spanish; position anywhere in U. S. A. P. FRANCO, JR., care Y. M. C. A., Los Angeles, Cal. 26

SITUATIONS WANTED—FEMALE

COMPETENT WOMAN wishes work by the day washing, ironing, cleaning; no half days; in Berkeley, Cal. Tel. Berkeley 2300. MRS. D. W. BLAIR, 2110 Kittridge st., Berkeley, Cal. 27

STENOGRAPHER, college graduate, experienced, wishes position as secretary in Portland, Ore.; specially trained for literary work; highest references. MABEL H. DROUGHT, 806 S. Yakima ave., Tacoma, Wash. 29

CANADA—FOREIGN

HELP WANTED—MALE

COATMAKER, married man preferred; steady job year round to sober man; good prices; board and house rent reasonable; pant and vest maker wanted also. Apply by letter to G. F. LOGAN, Sombra, Ont. 26

PRINTER—Job; young man preferred. Apply MINING RECORD, Kenora, Ont., James Weidman, Publisher. 29

WANTED, immediately, varnishers, cabinet makers, machine hands. DOMINION FURNITURE MFG. CO., Ltd., Ste. Therese, Quebec, Can. 27

WORKING FOREMAN wanted for marine and general repair shop; must have good Canadian experience. WOODSIDE BROS., Port Arthur, Canada. 28

SITUATIONS WANTED—MALE

ASSISTANT to estate agent or as manager of farm in England; gentleman; 7 years' experience; can manage accounts; excellent references. NELSON ROOKE, The Cottage Coombe lane, Wimbledon, Eng. 29

INSTRUCTOR—Position wanted by gentleman (45); English, Spanish, French; in college, private school. LEON LIEBARD, Grand Hotel, 1A San Augustin 12, Mex. 29

MOTOR WAGON DESIGNER (experience 9 years' steam, 2 years' petrol, with leading English firms), desires responsible position; home or abroad. HORACE VINEY, 30 Moorgate st., London, E. C., England. 26

SITUATIONS WANTED—FEMALE

NURSERY GOVERNESS or nurse for young children; English lady, young, good references. MISS SCOTT, 27 Werter rd., Putney, London, Eng. 28

"Please drop my ad. for attendant wanted, as the position is filled, and I have had many applicants through the Monitor. With many thanks for same.
"Very sincerely"

(Name on application.)

July 19th, 1911

Letters Like This

are received by us constantly. Does not this interest you? It shows that many are enjoying the benefits of our free want advertisements

Try a Free Help Want Ad. in The Christian Science Monitor

Stock Market Recovers Early Losses, Closing Fairly Strong

SPECIALTIES ARE CONSPICUOUS IN THE STOCK MARKET

Sharp Break in Several Issues Occurs After Early Advance—Considerable Irregularity Is Displayed

CONSOLS ARE HEAVY

Stocks opened at about last night's closing prices and in some instances some good gains were made during the first few minutes trading in the New York market. Lehigh Valley and American Beet Sugar attracted most attention during the early sales, both having made substantial advances. The leading securities moved in a narrow range with the exception of Reading, which was active and advanced well. Business was quiet as usual and the volume was small. Some traders express the opinion that it will be a year before business again is of considerable size.

Boston stocks were steady with small fractional changes.

Some further advances were made by New York securities during the forenoon, and then they broke rather sharply. Prices were carried down well below last night's closing figures before they rallied.

Reading opened unchanged at 158, moved up to 159⅛ and then sold off below 158. Southern Pacific was up ½ at the opening at 122⅛. It improved a good fraction and then sold off more than a point. Union Pacific and Steel continued to move within a narrow range. Northern Pacific opened unchanged at 132, rose ⅜ and then dropped 2 points.

Lehigh Valley was up ⅛ at the opening at 174⅝ and improved to 176 before receding. American Beet Sugar opened unchanged at 54¾ and advanced well above 55. The Pittsburg Coal issues came into prominence. The preferred opened up ⅛ at 88⅛ and rose 2 points above last night's closing. The common opened unchanged at 21 and rose more than a point.

International Harvester opened off 1¾ at 123 and declined further. Losses of a point or more were sustained by Great Northern Ore, Great Northern preferred and Canadian Pacific.

On the local exchange North Butte opened up ¼ at 33¼ and sold off a point. Osceola was off a point at 100. Hancock, Lake Copper, Shoe Machinery and Copper Range showed fractional losses.

LONDON—In the main a more robust feeling was apparent in the late session on the stock exchange today. Consols were higher and other issues also reflected a better sentiment regarding the Moroccan question.

Home rails participated in the recovery. Canadian Pacific was harder at the end and irregularly distributed.

Firmness was apparent in foreigners and mines. After rallying in the official sessions Americans weakened on the curb.

DeBeers left off ⅛ lower net at 18. Paris closed firmer, Berlin weak.

PHILADELPHIA STOCKS

PHILADELPHIA—American Rys. 44, Cambria Steel 47¼, Electric Co. Am. 12, Gen Asphalt pf. trc. 72½, Lehigh Nav. tru. 91, Lehigh Val. 88, Pennsylvania Steel pfd. 106½, Philadelphia Co. 54¼ Philadelphia Co. pfd. 44¾, Philadelphia Elect. 17¾, Philadelphia Rapid T. 22⅝, Philadelphia Tract. 86¾, United Trac. 52¼, Union Gas. Imp. 87⅞.

THE SUGAR MARKET

NEW YORK — Local refined sugar market unchanged. Raw market is quoted, centrifugal 4.36c., muscovado 3.86., molasses 3.61c. London beets July 1s 11¼d., August 12s 11¼d., October and December 1s 2¼d.

STEEL PRICES

NEW YORK—While official price of steel bars is $1.25, Pittsburg basis, at the larger mills, reports of concessions are current. This applies in most cases to large contracts.

THE WEATHER

UNITED STATES WEATHER BUREAU PREDICTIONS FOR BOSTON AND VICINITY: Fair tonight and Thursday; light west to southwest winds.

WASHINGTON—The U. S. weather bureau predicts weather today as follows for New England: Fair tonight and Thursday; not much change in temperature.

An extended area of high pressure central this morning over Illinois is producing pleasant weather east of the Mississippi river. A slight disturbance central over Montana is causing unsettled weather in the Northwest. Moderate temperatures continue in all sections east of the Rocky mountains.

Conditions favor for this vicinity fair weather, with slightly higher temperature.

TEMPERATURE TODAY

8 a. m. ....68 | 12 noon 78
2 p. m. ....80 |

Average temperature yesterday, 72 11-12.

IN OTHER CITIES

Philadelphia	78	Albany	70
Nantucket	74	Pittsburg	70
New York	74	Chicago	70
Washington	82	Des Moines	68
Jacksonville	90	Denver	76
New Orleans	80	San Diego	84
San Francisco	70	Portland, Me.	72
			76

ALMANAC FOR TOMORROW

Sun rises ...... 4:31 | High water,
Sun sets .... 7:10 | 12:28 a.m., 12:28 p.m.
Length of day..14:39 |

NEW YORK STOCKS

NEW YORK—The following are the transactions on the New York Stock Exchange, giving the opening, high, low and last sales today:

	Open	High	Low	Last Sale
Amalgamated	67⅞	68¼	67¼	68⅛
Am Ag Chemical	59	59	59	59
Am B S & Fy Co	94½	94½	94½	94½
*Am Beet Sugar	54¾	55¼	54⅝	55⅛
Am Can	11½	11½	11⅜	11½
Am Can pf	68¼	68¾	68¼	68¼
Am Car Foundry	57¼	57¼	56¾	57
Am Cotton Oil	56½	57	56	56
Am H & L pf	25	25	25	25
Am Loco	40½	40½	40½	40½
Am Smelting	79½	79½	78½	79¼
Am Smelting pf	106½	106½	106½	106½
Am Steel Fndry	39	39	39	39
Am T & T	136½	136½	136⅜	136½
Anaconda	38¼	38½	38⅛	38⅛
Atchison	113⅛	113½	112⅞	113½
At Coast Line	130½	130½	130½	130½
Balt & Ohio	108¾	108⅞	108⅝	108⅞
Beth Steel	34½	34⅞	34½	34⅞
Brooklyn Transit	81¾	82½	81¾	82⅛
Canadian Pacific	244⅜	244¾	242¾	244¼
Central Leather	29½	29½	29¼	29¼
*Cent of N J	280	280	280	280
Ches & Ohio	81⅞	82	81½	82
Chi & Gt West	22½	22½	22½	22½
Chicago Traction	2⅞	2⅞	2⅞	2⅞
Chino	23	23	22⅝	22¾
Col Fuel	34¼	34¼	34⅛	34¼
Col Southern 1st pf	82	82	82	82
Con Gas	145	145⅛	145	145⅛
Denver	28¼	28¼	28¼	28¼
Denver pf	57¼	57¼	57¼	57¼
Erie	36	36⅜	35¾	36⅜
Erie 1st pf	57¾	57¾	56¼	57½
Erie 2d pf	47	47	47	47
Gen Electric	163½	163½	163½	163½
Goldfield Con	5⅞	5⅞	5¾	5⅞
Gt Nor pf	135¼	135⅝	133⅞	135
Gt Nor Ore	59	59	58	59
Harvester	123	124½	122½	124
Illinois Central	145¾	145¾	145¾	145¾
Inter-Met	18¾	18	17⅝	18
Inter-Met pf	51¼	51¼	51¼	51¼
Int Marine	4⅝	4⅝	4⅝	4⅝
Int Pump pf	88¾	88¾	88¾	88¾
Iowa Central	18½	18½	18½	18½
Iowa Central pf	36½	36	36	36
Kan City So	35	35	35	35
Kan & Tex	36	36⅜	36	36¼
Kan & Tex pf	67⅝	67⅝	67⅝	67⅝
Laclede Gas	106½	106½	106⅜	106½
Lake E & W pf	32	32	32	32
Lehigh Valley	174⅝	176⅝	174⅝	176⅝
L & N	151¾	152	151½	152
Miami	21⅞	21⅞	21½	21½
M & St L	31½	31½	31½	31½
M St P & S Ste M	141¼	141¼	139	139
Missouri Pacific	49½	49½	49⅛	49½
Nat Enameling	20¾	20¾	20¾	20¾
Nat Enameling pf	99	99	98½	98½
Nat Lead	56⅛	56⅛	56⅛	56⅛
N Y Central	108½	108½	108	108
N Y N H & H	140½	140½	140½	140½
Nevada Cons Cop	19	19¼	19	19¼
N Y N H & H 6s		132½	132½	132½
Northern Pacific	132	132⅜	130½	131⅞
Northwestern	146¼	146¼	146¼	146¼
Norfolk & Western	108¾	109	108¼	108¼
Ontario & Western	46¼	46¼	46¼	46¼
Pacific Mail	29⅜	29⅝	29⅜	29⅝
Pacific T & T	48	48	48	48
Pennsylvania	125⅛	125⅛	124⅝	125
Peoples Gas	106¼	106¼	106¼	106¼
Pittsburg Coal	21	22¼	21	21½
Pittsburg Coal pf	88⅛	90⅞	88⅛	90⅛
Pressed Steel Car	37	37	36⅞	36⅞
Quicksilver Min pf	5¼	5½	5¼	5½
Ray Cons Copper	17¼	17¼	17¼	17¼
Ry Steel Spring	37½	37½	37¼	37⅜
Reading	158	159¾	157¾	159½
Republic Steel	30½	30½	30½	30½
Republic Steel pf	94⅞	94⅞	94⅞	94⅞
Rock Island	32	32¼	31½	32⅛
Rock Island pf	64¾	64¾	64¼	64¼
Southern Pacific	122⅛	122⅝	121½	122½
Southern Railway	32	32⅛	31	32⅛
Southern Ry pf	73½	73⅝	72½	72½
St Paul	127¼	128	126¾	127¾
St L & S F 2d pf	48½	48½	47¾	48¼
Texas Pacific	29¼	29⅜	29	29⅜
Tennessee Copper	40⅜	40⅜	40⅝	40⅝
Toledo St L & W pf	47½	47½	47½	47½
Toledo St L & W	21⅜	21⅜	21⅜	21⅜
Twin City Rap Tr	109	109	109	109
Undw'd Typew'ter	99⅞	99⅞	99½	99⅞
Underwood pr	113½	113½	113½	113½
Un Ry Inv pf	68½	69	68¼	69
Union Pacific	189⅞	190¼	188¾	190⅛
Union Pacific pf	95	95¼	94¾	94¾
Utah Copper	49⅜	49½	49	49½
U S Rubber	41	41¼	40¾	41
U S Rubber 1st pf	113½	113½	113½	113½
U S Steel	79⅜	79¾	79	79⅝
U S Steel pf	119¼	119½	119¼	119½
Va-Caro Chemical	57¾	57¾	57½	57½
Wabash	16	16	16	16
Wabash pf	35	35	35	35
Wheeling & L E	3	3	3	3
Westinghouse	75	75	74½	74½
Western Maryland	62¼	63	61¾	61¾
Western Union	80⅛	80½	79⅞	80½

*Ex-dividend.

BONDS

	High	Low	Last
Atchison gen 4s	99	99	99
Am Tel & Tel cv	107¾	107¾	107¾
Baltimore & Ohio 4s	98¼	98¼	98¼
Interboro Met 4½s	79¾	79¾	79¾
Japan 4½s	94¾	94½	94¾
N Y City 4¼s	102⅝	102⅝	102⅝
N Y rcts	103⅛	103⅛	103⅛
N Y City 4s 1959	100	100	100
Northern Pacific 4s	99⅜	99⅜	99⅜
Reading gen 4s	98½	98¼	98½
Rock Island 4s	75½	75⅜	75⅜
Rock Island fd	89½	89½	89½
Southern Ry 4s	79⅜	79⅜	79⅜
Southern Pacific cv	99½	99½	99½
Southern Pacific fd	95	95	95
Union Pacific cv	109	108¾	108¾
Union Pacific 4s	101¼	101⅛	101⅛
U S Steel 5s	105⅞	105¾	105¾
Wabash Pitts ctfs	48¼	47¾	48¼
Wabash 4s	66¼	66¼	66¼
Wisconsin Central 4s	93¼	93¼	93¼

GOVERNMENT BONDS.

	Opening Bid.	Opening Asked.	Closing Bid.	Closing Asked.
2s registered	100¼	100¾	100¼	100¾
do coupon	100¼	—	100¼	—
3s registered	101½	102¼	101½	102¼
do coupon	101½	—	101½	—
4s registered	113¾	115	113¾	115
do coupon	113¾	115	113¾	115
Panama 2s	100	100¾	100	100¾
Panama 1938s	100	100¾	100	100¾

COPPER RANGE

MARQUETTE, Mich. — The Copper Range railroad has started to equip the entire line with 90-pound steel, replacing the present 75-pound rails.

The Journal of Commerce reports condition of cotton in Georgia further improved indicating record-breaking crop. Condition of crop in Alabama excellent.

STEEL CORPORATION EARNINGS FOR THE LAST THREE MONTHS

Net Results a Decided Improvement Over the Previous Quarter but Still Far Behind a Year Ago

SOME COMPARISONS

The United States Steel Corporation reports for the quarter ended June 30 last: Net earnings of $28,108,520, as compared with $23,519,203 for the quarter ended March 31 last; $25,990,978 for the quarter ended Dec. 31 last; $37,365,187 for the quarter ended Sept. 30, 1910, and $40,170,960 for the quarter ended June 30, 1910.

Surplus earnings of the corporation on June 30 last after the payment of all charges and dividends amounted to $1,869,177, as compared with $31,155 for the quarter ended March 31 last; a deficit of $5,591,968 for the quarter ended Dec. 31 last; a surplus of $3,578,063 for the quarter ended Sept. 30, 1910, and a surplus of $6,410,093 for the quarter ended June 30, 1910.

The following is a comparison in detail of the financial results of the quarter ended March 31 last and the quarter ended June 30, 1911:

	June 30,'11.	Mar.31,'11.
Net earnings	$28,108,520	$23,519,203
Deprec. and res	6,268,680	3,517,386
Total	$6,268,680	$3,517,386
Balance	21,839,840	20,001,817
Interest on bonds	5,783,293	5,810,794
S. F. U. S. bonds	1,528,670	1,501,168
Total	$7,311,963	$7,311,962
Available for divid'ds.	14,527,877	12,689,855
Pref. divid. 1¾%	6,304,919	6,304,919
Available for com.	$8,222,958	$6,384,936
Com. div. 1¼%	6,353,781	6,353,781
Balance	$1,869,177	$31,155

The balance available for the common stock is equal to 1.62 per cent for the June quarter compared with 1.256 per cent in the quarter ended March 31, 1911, and with 4.18 per cent in the quarter ended June 30, 1910.

It will be noted that the depreciation and extraordinary replacement funds charges against the June quarter were within a few thousands of the amount allowed in the quarter ended June 30, 1910, when net earnings (and, therefore, the volume of business) were much larger than in the quarter just closed, the net earnings being $12,000,000 greater a year ago. It is, therefore, obvious that the actual net earnings on the common stock in the second quarter of 1911 were much larger than the statement indicates. In the June quarter of 1910 the allowance for depreciation and reserve was equal to about 15 per cent of the net earnings. Had such a percentage been allowed in the June quarter of this year, $2,000,000 extra would have been added to the amount available for dividend on the common stock, bringing it up to $10,222,958, or equal to over 2 per cent on the amount of outstanding common capital.

The following table shows the corporation net earnings monthly for the first two quarters of the last three years:

	1911.	1910.	1900.
January	$5,869,416	$11,316,014	$7,262,605
February	7,180,928	11,616,861	7,669,336
March	10,468,859	14,684,001*	7,989,327
1st quar.	$23,519,203	$37,616,876	$22,921,268
April	9,412,573	13,414,956	8,163,244
May	9,590,444	13,229,289	9,661,228
June	9,105,503	13,526,715	11,516,019
2nd quar.	$28,108,520	$40,170,960	$29,340,491
Six months.	51,627,723	77,787,836	52,261,759

The following is a condensed comparison of the corporation statement of earnings for the half year ended June 30 last with the corresponding period of the previous year:

	Half year ended June 30 1911	1910
Net earnings	$51,627,723	$77,787,836
All int., S. F., & reg. dep. and res	24,409,991	27,027,812
Avail for divs	$27,217,732	$50,760,024
Divs paid	12,609,838	12,609,838
Avail for com	$14,607,894	$38,150,186
Divs. com	12,707,562	12,707,562
Surplus	$1,900,332	$25,442,624
Surplus funds, etc.	....	12,500,000
Final surplus	$1,900,332	$12,942,624
Prev. sur. tdjtd.	164,143,158	151,354,528
Total surplus	$166,043,490	$164,297,152

The balance available for the common stock was equal to 2.87 per cent for the half year ended June 30 last, compared with 7.51 per cent for the same period of 1910 and with 3 per cent for the corresponding period of 1909.

The following are the net earnings for the first two quarters of each year since 1902 and for the second quarter of 1901:

	Quarter ended June 30.	March 31.	Year end. June 30.
1911	$28,108,520	$23,519,203	$51,627,723
1910	40,170,960	37,616,876	77,787,836
1909	29,340,491	22,921,268	52,261,759
1908	20,265,756	18,229,005	38,494,761
1907	45,503,705	30,122,492	84,626,197
1906	40,125,033	36,634,490	76,759,523
1905	30,305,116	23,025,896	53,331,012
1904	10,490,726	13,445,232	32,935,958
1903	36,694,309	25,068,707	61,711,016
1902	37,662,058	26,715,457	64,377,515
1901	26,363,841	....	26,363,841

THE COTTON MARKET

(Reported by Rowen & Austin, 27 State st.)

NEW YORK

	Open	High	Low	Last Sale
July	13.13	13.23	13.10	13.23
Aug.	12.33	12.40	12.20	12.37
Sept.	11.50	11.84	11.50	11.77
Oct.	11.40	11.65	11.36	11.54
Dec.	11.44	11.60	11.34	11.53
Jan.	11.52	11.60	11.31	11.50
March	11.56	11.65	11.40	11.56

LIVERPOOL — Spot cotton irregular, prices unsettled; American middling uplands 6.87. Sales 5000. Receipts 7000, American 3600. Futures opened weak.

BOSTON STOCKS

BOSTON — The following are the transactions of the Boston Stock Exchange giving the opening, high, low and last sales today:

MINING	Open	High	Low	Last sale
Adventure	7	7	7	7
Arizona Com	16	16	16	16
Butte Coalition	18	18	18	18
Calumet & Ariz	57¾	57¾	57½	57⅝
Calumet & Hecla	450	450	448	450
Copper Range	60	60¼	60	60
Daly-West	5⅞	6	5½	5½
Granby	38	38	38	38
Greene-Cananea	6⅞	7	6⅞	7
*Mohawk	46	46	46	46
New Idria	9	9	9	9
Nipissing	8⅜	8⅝	8¼	8½
North Butte	33¼	33¼	32¼	32½
Old Colony Mining	2⅞	2⅞	2 11-16	2 11-16
Old Dominion	47	47	46½	46½
Osceola	100	100	100	100
Quincy	73	73	73	73
Shannon	10⅝	10⅝	10¼	10½
Tamarack	34	34	34	34
Trinity	4	4	3¾	4
Utah Cons	17½	17½	17½	17½
Utah Copper	49½	49½	49¼	49¼
Victoria	1½	1½	1½	1½
Wolverine	110	110	110	110
LAND				
East Boston	11½	11⅝	11½	11½
TELEPHONES				
American	136⅝	136⅝	136⅜	136⅜
American rts	6⅛	6½	6⅜	6⅜
New England	146	146	146	146
Western	21	21	21	21
RAILROADS				
Atchison	113	113	113	113
Boston Elevated	130	130	129½	129½
Boston & Maine	107	107	106⅝	107
Chicago June pf	115	115	115	115
Fitchburg pf	125¼	125¼	125⅛	125⅛
Boston & Lowell	217	217	217	217
Maine Central rts	36½	38	36½	38
N Y N H & H	140½	140¾	140½	140½
Old Colony	187½	187½	187½	187½
Union Pacific	190¼	190¼	188¾	189⅜
West End com	88	88½	88	88½
West End pf	103	103	103	103
MISCELLANEOUS				
Am Ag Chem	58⅞	59	58⅞	59
Am Ag Chem pf	104⅛	104⅛	104⅛	104⅛
Am Pneumatic pf	15½	15½	15½	15½
Am Sugar pf	118½	118½	118	118
Am Woolen pf	92½	92½	92¼	92¼
Edison Elec	287	287	287	287
Ga Ry & Elec	156	156	156	156
General Elec	162½	162½	162¼	162½
Mass Elec	22¾	22¾	22½	22½
Mass Elec pf	93½	93½	93½	93½
Mass Gas	95¼	95⅝	95¼	95⅜
Mass Gas pf	96½	97⅛	96½	97⅛
Portland Electric	61	61	60¾	60¾
Pullman	161⅞	162	161⅞	162
Swift & Co	102¼	102¼	102⅛	102¼
Torrington pf	30	30	30	30
United Fruit	193	193½	192¼	192¼
Uni Shoe Ma	50	50	49	49
U S Steel	79⅜	79¾	79	79¾
U S Steel pf	119	119¼	119	119
Western Union	80⅝	80¾	80⅝	80¾
UNLISTED SECURITIES				
Amalgamated	68	68⅜	67½	68⅜
Am Zinc	28¾	30⅛	28¾	30
Atl Gulf & W I	10½	10½	10½	10½
Boston & Corbin	12	12½	12	12¼
Chino	22½	22½	22½	22½
East Butte	14	14¼	14	14¼
Eastern Steamship	93½	93½	93½	93½
Giroux	6⅛	6⅛	6⅛	6⅛
Hancock	27½	27½	27½	27½
Helvetia	1¼	1¼	1¼	1¼
Indiana	13	13	13	13
Island Creek Coal	37½	37½	37½	37½
Isl Creek Coal pf	88	88	88	88
Kerr Lake	5	5⅛	5	5
Lake Copper	36¼	36¼	36	36
Miami	21½	21½	21½	21½
New Arcadian	2⅞	3	2⅞	3
North Lake	8	8	8	8
Ojibway	5⅜	5⅜	5⅜	5⅜
Reece Button	14	14	14	14
Sup & Boston	6⅛	6⅛	6	6⅛
Tuolumne	4⅜	4⅜	4⅜	4⅜
U S Smelting	37¾	38	37¾	38
U S Smelting pf	49	49	48¾	49

*Ex-dividend.

BONDS

	High	Low	Last
Amer Agri Chem 5s	102¼	102¼	102¼
Amer Tel 4s	91⅝	91⅝	91⅝
Amer Zinc 6s 1915	121	120	121
Atchison adj 4s unstamped	91¼	91¼	91¼
Atl Gulf & W I 5s	70	70	70
Central Vermont 4s	90¼	90¼	90¼
Mass Gas 4½s	100	100	100
Western Tel 5s	99⅞	99⅞	99⅞

RECIPROCITY BILL SIGNED AT LAST BY PRESIDENT TAFT

WASHINGTON—President Taft affixed his signature to the Canadian reciprocity bill this afternoon shortly after receiving an engrossed copy sealed and signed by Vice President Sherman and Speaker Clark.

This completes legislative action upon reciprocity, so far as the United States is concerned. Upon its adoption by Canada the President will issue a formal proclamation putting the agreement into effect in the United States.

RAILWAY EARNINGS

		Increase.
COLORADO & SOUTHERN		
June—		
Operating revenue	$1,060,359	*$292,878
Net oper. revenue	385,147	*31,410
Surplus	103,195	*806
Fiscal year—		
Operating revenue	15,824,064	*953,916
Net oper. revenue	5,489,953	*524,573
Surplus	2,299,061	*652,573
CANADIAN NORTHERN		
Third week July	$337,000	$59,200
From July 1	1,048,250	183,750
ST. LOUIS SOUTHWESTERN		
Third week July	$188,773	*$14,812
From July 1	555,968	*46,121
BUFFALO, ROCHESTER & PITTSBURG		
June—		
Gross earnings	$762,152	*$76,665
Net earnings	152,899	*43,252
Surplus	50,797	*39,383
From July 1—		
Gross earnings	9,134,400	198,128
Net earnings	2,776,306	*68,834
Surplus	1,709,285	181,915
TEXAS & PACIFIC		
Third week July	$236,464	*$22,176
From Jan. 1	7,628,474	*350,297
ANN ARBOR		
Third week July	$40,816	$8,112
From July 1	119,556	16,623

*Decrease.

MASSACHUSETTS ELECTRIC GAINS

The Massachusetts Electric Companies report for quarter and for year ending June 30, 1911:

	1911	1910
Gross earns	$2,293,622	$2,130,957
Exps. & winter exps. fd.	1,410,089	1,340,169
Net earns	$883,533	$790,788
Int. and other charges including tax	462,234	418,237
Net divis. income	$421,299	$372,551
12 months ending June 30—		
Gros earns	$8,881,521	$8,447,062
Exps & winter exps fd.	5,557,304	5,216,568
Net earns	$3,334,217	$3,230,494
Int. and other charges including tax	1,838,331	1,765,799
Net divis. inc	$1,485,887	$1,464,695

AUCTION SALES OF SECURITIES

Features of Francis Henshaw & Co.'s auction sales today were: Ten Merchants National Bank at 275½ up ½; one Concord & Montreal railroad, class 4, 163⅛ up ⅝.

R. L. Day & Co.'s auctions: Thirty-three Eliot National Bank at 229@229¾, up 4@4¾; 10 Continental Milk at 106 up 2; 10 Boston Suburban Electric Company at 14 off 1; 25 American Glue Company at 116½ up ¼; 3 Heywood Bros. & Wakefield Company at 105½ off ½.

DIVIDENDS

The Hartford Electric Light Company declared the regular quarterly dividend of 2½ per cent, payable Aug. 1 to stock of record July 25.

The International Smelting & Refining Company has declared quarterly dividend of $2 a share, payable Sept. 1, to stock of record Aug. 18.

The Arkwright Mills of Fall River passed its dividend for the fifth consecutive quarter. Usual rate was 1½ per cent, though last dividend paid was 1 per cent.

The executive committee of the Consolidated Gas Company of New York has recommended the declaration on next Thursday of the regular quarterly dividend of 1½ per cent by the full board.

The United States Steel Corporation has declared the regular quarterly dividend of 1¾ per cent on its preferred and 1¼ per cent on its common stock. The preferred dividend is payable Aug. 30. Books close Aug. 1 and reopen Aug. 14. Common dividend is payable Sept. 29. Books close Sept. 1 and reopen Sept. 12.

Directors of the United States Envelope Company have declared a regular semi-annual dividend of 3½ per cent on its preferred shares, payable Sept. 1 to stock of record Aug. 18. Chairman James E. Logan states that inauguration of dividends on its $750,000 outstanding common stock is not contemplated until the $300,000, or 8 per cent, still due on the preferred stock, is paid. Inventories are not made up by the company at this time of year, so that no action was taken by the board toward reducing this deferred dividend accumulation. Net profits, however, over the past six months are understood to have compared well with those for the corresponding period last year.

CHICAGO BOARD

(Reported by C. F. & G. W. Eddy, Inc.)

	Open	High	Low	Close
Wheat—				
July	.86½	.86⅞	.86⅛	.86⅝
Sept	.88⅝	.89	.88	.88⅝
Dec	.92	.92¾	.91⅝	.92
Corn—				
July	.61⅞	.62	.61	.61¼
Sept	.63	.63½	.62¼	.62⅝
Dec	.60½	.61	.60⅛	.60⅞b
Oats—				
July	.39	.39	.38	.38½b
Sept	.40¼	.40⅛	.39⅛	.39⅝
Dec	.42⅝	.42⅞	.42	.42⅞
Pork—				
July	16.70	16.75	16.70	16.70
Sept	16.70	17.00	16.80	16.90
Lard—				
July	8.47	8.47	8.40	8.47
Sept	8.50	8.57	8.50	8.57

THE GRAIN MARKET

C. F. & G. W. Eddy, Inc., of the Boston Chamber of Commerce, received the following from their Chicago correspondent:

Wheat—Opened up ⅝ to 1¼ per bushel influenced by the decided strength of cables and weakness in consols. The advance abroad was credited to the political complications, as well as the weather conditions in India. Trade active for a short time, the market later showing reaction with prices influenced by weakness in corn and oats and fear that the European advance would not bring enough foreign demand to hold the market against the movement. The weather news was favorable.

There was very little said regarding the conditions in the Northwest or in Canada, although the reports insist on spreading damage from rust. The European markets appear to be the mainstay of prices and have recently shown a great deal of steadiness in face of American weakness.

Corn—Was active and prices opened a little higher with wheat, but soon sold off in absence of any volume of speculative buying or unfavorable news. Weather conditions were favorable and the reports regarding the progress of the crop since the rains are excellent. A good deal of buying is credited to interests which sold out on the advance last week.

Oats—Trade fairly active and the market weak, after a little early advance. New low levels were reached, under pressure of long oats, reports of free offerings from the country and slow demand for cash property. The reports on yields fail to confirm the pessimistic advices.

NEW YORK BONDS

Quotations furnished by
GHANDLER BROS. & GO.
24 Milk street, Boston.
Sales Up to 12:15 p. m.

1000's		High	Low	Last
3	Am Smelt 6s	103⅝	103⅝	103⅝
3	Ann Arbor Ry 4s	81	81	81
5	Am T & T conv 4s	107¾	107¾	107¾
38	A, T & SF gen 4s 1995	99	99	99
28	do conv 4s 1960	103⅝	103⅜	103⅝
5	Atl C Line 4s 1952	95⅝	95¼	95⅝
9	do L&N coll 4s	93¾	93¾	93¾
3	Balt & Ohio gold 4s	98¼	98⅛	98¼
20	do P, LE & WV 4s	91½	91⅜	91½
7	Bklyn R T conv 4s	86¾	86⅝	86¾
2	Cen Leather 5s	99¼	99¼	99¼
10	Cen New Eng 4s	93¼	93¼	93¼
9	Ches & O gen 4½s	101¼	101¼	101¼
1	C, B & Q joint 4s	97⅛	97⅛	97⅛
5	Ch & G W 4s	84½	84½	84½
10	Ch & N W 3½s	86¾	86¾	86¾
10	do gen mtge 4s	96⅞	96⅞	96⅞
1	C, RI & P ref 4s	89½	89¼	89½
19	do coll 4s 2002	75½	75⅜	75½
5	Colorado Ind 5s	77¼	77¼	77¼
9	Col & South ref 4s	95¾	95¾	95¾
1	do 4½s	91¾	91¾	91¾
25	Del & Hud conv 4s	99⅛	99⅛	99⅛
1	Den & R G ref	90½	90½	90½
2	Dupont Pow Co 4½s	86	86	86
5	Erie conv "B"	79¾	79¾	79¾
5	Flor & E C 4½s	97⅞	97⅞	97⅞
5	Illinois Central 1953	98⅜	98⅜	98⅜
18	Int Met 4½s	79¾	79¾	79¾
44	Iowa Cen 4s	69	68	69
7	KC, FS & M 4s	80½	80½	80½
5	Kan C South ref 5s	100⅝	100⅝	100⅝
5	Lack Steel 5s 1915	93½	93½	93½
10	Louis & Nash 4s	99⅛	99⅛	99⅛
2	Mo Pac conv	92⅜	92⅜	92⅜
3	Nassau El Rd 4s	80	80	80
1	N R of M pr lien 4½s	92¾	92¾	92¾
7	do 4s	76	76	76
2	NYG,EL,H&P 1st 5s, 48	104¼	104¼	104¼
12	N Y Tel 4½s	100⅛	100	100⅛
20	Nor & West 5s	108⅛	108⅛	108⅛
30	do Poc Coal 4s	90	90	90
11	Nor Pac 1st 4s 1997	99½	99½	99½
6	Ore R & Nav 4s	95	95	95
2	Pac T & T 5s	99½	99½	99½
1	Penn 4s 1948	103⅜	103⅜	103⅜
18	do conv 1915, seller 20 flat	96⅞	96⅞	96⅞
20	Pub Ser Corp 5s	94	93⅞	93⅞
2	Reading gen 4s 1997	98¼	98¼	98¼
7	SL & SF gen 5s	89	89	89
41	Seaboard A L adj	81½	81¼	81¼
5	So Pac-C P coll 4s	92½	92½	92½
6	do ref	95	94⅞	95
250	do 20-y. con 4s '29.	99½	99⅜	99⅜
39	South Ry 4s	79½	79½	79½
17	Union Pac 1st mtg 4s	100⅛	100⅛	100⅛
26	do ref	97⅛	97⅛	97⅛
143	do conv 4s	109	108¾	108¾
3	U S Rubber 6s	104⅝	104⅝	104⅝
26	U S Steel 5s	105⅞	105⅞	105⅞
1	W Mary conv 4s	88¼	88¼	88¼
1	Western El 5s	102⅞	102⅞	102⅞
6	West Union 4½s	67	67	67
3	Wis Cen 4s	93¼	93½	93¼
26	Japanese 2d 4½s	94⅝	94⅝	94⅝
1	N Y City 3½s May '57	102¾	102¾	102¾
29	do 4¼s, 1960	102⅝	102⅝	102⅝
47	do 4½s Nov, 1957	108⅞	108⅞	108⅞
7	do 4s 1959	100	100	100
14	do rcts	103¼	103¼	103¼
140	N Y State 4s 1961	103⅜	103⅜	103⅜
80	Panama 3s rcts	102½	102½	102½
43	Imp Chin rcts 5s	98¾	98⅜	98¾

BOSTON CURB

Stocks	High	Low	Last
Amal Nevada	11c	10c	10c
Acme	6c	5c	6c
Bay State Gas	20c	19c	19c
Bohemia	2½	2½	2½
Boston Ely	1⅛	1⅛	1⅛
Begole	3⅜	3¾	3⅜
Boswyocabo	12c	10c	12c
Butte Central	2⅝	2⅝	2½
Calaveras	2⅛	1⅞	2⅛
Chief	99c	85c	90c
Cortez	1¼	1¼	1¼
Davis-Daly	87c	83c	88c
East Dome	40c	39c	40c
First Nat Copper	1⅛	1⅛	1⅛
Grant	1	1	1
Goldfield Con	5⅞	5⅞	5⅞
Goldfield Con	5⅝		5⅝
Hollinger	12	11⅞	12
Laramie	1¼	99c	1⅛
Mexican Metals	2⅞	2⅝	2¾
Live Oak	25	24½	24⅞
Lion Hill	55c	55c	55c
La Rose	4	4	4
Mexican Metals	2⅜	2⅜	2⅜
McKinley-Darragh	1⅝	1⅛	1⅛
Massoletti	9¾	8⅝	9¼
Nevada-Douglas	2⅛	2½	2⅝
Nevada-Utah	71c	71c	71c
Ohio Copper	1⅜	1¾	1¾
Oneco	2⅛	2	2⅛
Pore Mill	51c	50c	50c
do North	65c	65c	65c
do Central	81c	81c	81c
Raven	21c	20c	21c
Ray Central	1⅛	1⅛	1⅛
Rhode Island Coal	2⅛	1⅞	1⅞
United Verde Ext	92c	92c	92c

THE LONDON MARKET—CLOSE

		Decline.
Anaconda	38¼	½
Atchison	113⅛	⅝
Canadian Pacific	244⅛	
St Paul	127½	1
Erie	36	*⅛
do 1st pf	57⅞	
Illinois Central	145½	*¼
Louisville & Nashville	155½	¼
New York Central	108¼	¼
Pennsylvania	124⅜	¼
Reading	158⅝	½
Southern Pacific	122¼	*⅜
Union Pacific	190¼	*⅜
U S Steel	79⅞	*⅛
do pf	118⅞	⅝

*Advance.

NEW YORK METAL MARKET

NEW YORK—Tin was firmer at an advance of ¼c in the bid and ½c in the asking price. Copper unchanged. A sale of 100 tons of July delivery St. Louis lead was made at 4.45. Quotations copper: Spot to Oct. 12@12.52c, tin 41.75@42.25c, lead 4.45@4.55c, spelter 5.70@5.80c.

THE CROPS

WINNIPEG — Warmer weather prevails all over the West and crop-growing conditions are much improved after 10 days of very cool weather.

NEW YORK CURB

NEW YORK—Intercon Rubber 22½@24, Houston Oil 8¼@8½, Man Trans 3¼@3 5-16, La Rose 3 15-16@4 1-16, West Dome 2⅛@2¼.

Conservative Investment

Old established Boston concern putting out limited amount preferred stock to take care large, increasing business. If seven percent per annum payable semi-annually in cash, on every dollar you invest, with safety of principal interests you, write H. HUGHES RIGGLEMAN, P. O. Box 2655, Boston, Mass.

TEMPLE, WEBB & CO.
CERTIFIED PUBLIC ACCOUNTANTS
AUDITORS, INDUSTRIAL COUNSELORS AND ECONOMISTS
ST. PAUL—GERMANIA LIFE BUILDING
MINNEAPOLIS—LUMBER EXCHANGE

Lamarche & Coady
25 Broad Street, New York City
INVESTMENT SECURITIES.
Public Utility and Industrial Issues a Specialty

HIDE AND LEATHER MAY BE ABLE TO REPORT SURPLUS

Although Balance Will Be Small It Takes Place of Deficit for Preceding Year's Operations

REDUCING THE DEBT

For its fiscal year ended June 30 American Hide & Leather did as well as could reasonably be expected by showing fixed charges fully earned with a probable slight surplus to the good. Inventory taking has not been finally completed, but there is little doubt that the result will disclose a surplus of a few thousand dollars above the approximate charges of $1,000,000 for interest, sinking funds, replacements and any special charges. This is, however, a most satisfactory showing when compared with the $696,590 deficit for the fiscal year ended June 30, 1910. That was a period of disastrous loss and wretched trade conditions.

Trade conditions during the fiscal 12 months recently concluded have been only slightly better. However, there has been felt in the leather trade the effect of 18 months of drastic curtailment and the cutting down of stocks on hand. Coupled with this has been the ability to get occasional higher prices for leather and at times recessions in hide and skin prices have been large enough to permit accumulation of some relatively low priced raw material.

The end of the last fiscal year has witnessed a further reduction in bonded debt of nearly $275,000. The bonds in the hands of the public now total but $6,100,000 compared with an original amount of $9,000,000. This is a notable reduction of practically $3,000,000, a sum equal to 33 per cent of original bonded debt and equivalent to 17 per cent on the $17,500,000 preferred stock.

American Hide & Leather closed its year without owing a dollar to the banks. This is rather strong proof of the excellent banking position of the company. On June 30, 1910, loans to banks aggregated $1,800,000 and at times the company's floating debt has exceeded $3,500,000. Its borrowing ability is certainly not less than $4,000,000.

One reason why the company has been able, despite a poor leather year, to escape the heavy losses of the 12 months to June 30, 1910, has been its refusal to buy raw materials or sell finished goods at prices which practically guaranteed a loss. Business has been refused rather than sell in red figures. As a result of this policy the company operated during the late 12 months at about 65 per cent of capacity. During the last quarter operations got up to about 80 per cent. But another period of abnormal raw material quotations has again led to drastic curtailment so that American Hide is at the moment not running at over 50 per cent capacity. There are fairly good stocks on hand, so that sales are as large in volume as at any time in the past 12 months.

$100 and $200 7% Ten Year Real Estate Gold Bonds

Principal and Interest guaranteed by the UNITED STATES AND MEXICAN TRUST COMPANY, with resources of $2,500,000. Interest payable at the AMERICAN EXCHANGE NATIONAL BANK, New York City, January 1st and July 1st. Retired by drawing from sinking fund at 102. COMMERCE TRUST COMPANY, Kansas City, Mo., trustee under mortgage. Value of the real estate more than twice the entire issue of bonds. Total of issue, $300,000. Price, Par and Accrued Interest.

CIRCULAR ON REQUEST.
Subscriptions received by
United States and Mexican Trust Co.
at any of its offices.
Singer Building, New York (Represented by Metropolis Finance Company).
United States and Mexican Trust Building, Kansas City, Mo.
United States and Mexican Trust Building, City of Mexico.
Pinners Hall, 8 and 9 Austin Friars, London, E. C., England.
Sophiaplein No. 2, Amsterdam, Holland.

Advertisements
Intended to appear in all editions of
Saturday's Monitor
Should reach The Monitor office
Not Later Than Friday Afternoon
To insure proper Classification.

LOOSE LEAF BOOKS
Twinlock headquarters
We also make to order.
WARD'S
57-63 Franklin St.

Latest Market Reports — Produce Quotations — Shipping

MUCH SAMPLING OF NEW CLIPS AND WOOL DEMAND BROADENS

Opening of Lightweight Goods Season is Accompanied, as Usual at This Period of the Year, by Renewed Interest of Manufacturers in Material

Forecasts of a broader demand for domestic wool that were made a week or more ago have proved to a considerable degree correct, and much stock has changed hands within the past fortnight, while more sampling is in progress than has been observed before for some time.

The requirements for the annual run on lightweight goods are the chief cause of renewal of demand, and frequently the market takes a spurt in July after the plane of values at the London sales has been established, forming a basis upon which world quotations on textiles and materials therefor may be computed.

A reflection of the larger measure of assurance felt in the East is found in renewed buying at the Northwest of primary market offerings, so that the season's clip promises to clean up fairly well in the near future, although there is still considerable difference of opinion on quotations in some quarters that hinders the completion of negotiations.

Much of the wool business current is transacted with manufacturers of light worsted fabrics. Several of the larger mills in the trade have just opened their men's lines and are getting some orders. This presages a fair call for the raw material.

A slightly lower level at the producing end of the business led to slight concessions on recent sales in this market. At the present time, however, quotations are firm again, in accord with foreign advices and in view of the improved home outlook.

It is figured in the trade that there will be little need of further price changes on the trading of the midsummer season, but that most of the offerings will be taken readily and close to asking quotations.

Oregon wools on a clean basis of 51@52c and Montana clean at 53@55c have appeared in recent sales on the Boston market. In fleeces the range is around 27@28c for XX and above, with fine washed delaine 30c, unwashed 24@25c, three eighths 25@26c, one quarter blood 24@25c and medium clothing 22@23c, Texas eight months 18c, 12 months 19@20c, pulled B super scoured 40@45c.

It must be admitted that there is still much uncertainty about the season's prospective requirements, in spite of the revival of requests for samples and stock supplies, the call thus far having come largely from those who are in the habit of providing at the beginning of the season for a certain percentage, at least, of their probable wool needs, regardless of the volume of initial orders.

The general impression, nevertheless, seems to be that it is pretty safe to acquire domestic clips now at ruling prices, leaving new contingencies to be taken care of as they arise.

Developments in the goods market in the next two or three weeks will give the key to the situation. Indications seem to favor a normal volume of trade, at least, and perhaps a little better than normal, on all kinds of men's wear, especially as the high temperatures of July this year have conduced to the moving of good lots of apparel into consuming channels, and making way for the introduction of new seasonable lines.

Class III wool is quiet. Makers of carpets and rugs have nothing more than fair orders. Carpet wool is high and scarce, but on the other hand the mills are running on short time schedules as a rule and the call for material is limited in volume.

While there is decided variance of opinion regarding the amount of wool that will be wanted for the year, the impression seems to be gaining some headway now that more is to be wanted than the conservative element has estimated. There are reports of more buying at the July series of sales in London for American account, and this taken in conjunction with the move to clean up stocks in the West, lends color to the proposition that a wider market is now in prospect.

BROOKLYN RAPID TRANSIT COMING RAPIDLY FORWARD

It would have been a bold prophet who would have dared three years ago to announce in calm soberness that Brooklyn Rapid Transit was headed for leadership in the traction world and that it would assume the capital obligation of $234,000,000 of new subways and rapid transit routes in the greatest American city. But that is precisely what has happened and the present problem is for the street railway to raise its proportion of say $75,000,000 of new money to build the 84 miles of new subways and elevated lines.

There is no question that the money can be raised and probably at a price not to cost over 5 per cent. It is understood in fact that Brooklyn Rapid Transit has already completed its banking connections. It is thought probable that when events have gone a little further it will be found that the bankers for the traction end of this great undertaking are Kuhn, Loeb & Co., assisted by large distributing houses in New England and other parts of the country.

The initial issue of new securities is likely to be under $50,000,000. Obviously work cannot begin on all parts of the proposed extensions and new routes at once. The likely development is, therefore, that relief will be granted where most needed and in that event some of the new subways will probably get into operation and become nearly self-supporting before work is finished on the remainder.

Mayor Gaynor's veto, even if sustained, would affect but 25 miles, or less than one-third of the proposed 84 miles.

The completion of this big plan means by 1916 or 1917 in all probability gross earnings of over $60,000,000 for the Brooklyn Rapid Transit system.

NEW HAMPSHIRE SELLS BONDS

CONCORD—State Treasurer Carter has disposed of $250,000 3½ per cent bonds, the second instalment for building three state boulevards from the Massachusetts line to the White mountains.

All went at par, and but for the law giving New Hampshire citizens the privilege of buying at that price, might have been sold at a premium. Small bidders were allotted $132,000. The remainder went to F. P. Carpenter of Manchester, who offered a premium of $5.80 per $1000 for all or part, but the attorney-general decided that he was entitled to receive the bonds at par. A Massachusetts broker asked for the privilege of submitting a bid, saying that he would pay a premium of $10 per $1000, but his request was refused.

The state has lost thousands of dollars on the whole issue of $1,000,000 because New Hampshire citizens have the first chance to take the bonds at par. The state has never sold bonds at less than par. Under Governor Quimby, $85,000 3¾ per cent 20-year bonds went at a premium of $35.30 per $1000. About the same time the treasurer disposed of $50,000 3½ per cent 10-year bonds at a premium of $18.10.

SHOE BUYERS

Among the boot and shoe and leather dealers in Boston today are the following:

Albany, N. Y.—John W. Emery.
Alleghaney, Pa.—Abe Donnoldson of White Co., Adams.
Berlin, Germany—L. Judell of Kahn & Herxheimer, Lenox.
Baltimore, Md.—W. A. Dixon of Dixon, Bartlett & Co., Tour.
Baltimore, Md.—Wm. McDonough of Baltimore Bargain House, 82 Lincoln st.
Brockville, Ont.—J. J. Johnson Co., with friends.
Cherryvale, Kan.—T. L. Shanton and F. W. McKinney, Crawford.
Chicago, Ill.—C. B. Corser of C. W. Marks, Thorn.
Chicago, Ill.—H. H. Bennett of Doty & Bennett, U. S.
Chicago, Ill.—J. J. Brody, U. S.
Chicago, Ill.—W. J. Corbett of The Fair, Thorn.
Cleveland, O.—Fred Roth of Whitney, Wabell Co., Youngs.
Columbus, O.—W. H. Andrews of Andrews Shoe Co., Essex.
Fort Worth, Tex.—L. Gordon, U. S.
Hazelton, Pa.—A. F. Wendel U. S.
Hazelton, Pa.—Dan Brihem, U. S.
Memphis, Tenn.—M. Toube of J. Goldsmith & Bros., Lenox.
Mobile, Ala.—J. S. Simon of Simon Shoe Co., U. S.
New Orleans, La.—E. A. Larose of Toppins, Seidenbach & Larose, Adams.
New Orleans, La.—D. Bresolara of Boston Shoe Store, Adams.
New Orleans, La.—W. J. Martinez of W. J. Martinez & Bros., Tour.
New York, N. Y.—Dan Merritt and Geo. Elliott of Merritt, Elliott & Co., Tour.
New York, N. Y.—I. Rosenbaum.
Omaha, Neb.—M. Murray, U. S.
Omaha, Neb.—F. P. Kirkendahl of F. P. Kirkendahl & Co., at Hotel Wentworth, Portsmouth, N. H.
Pittsburg, Pa.—A. Buch.
Pittsburg, Pa.—Richard Laird of Laird & Taylor, Bellevue.
Philadelphia, Pa.—G. F. Grieb of J. G. Grieb & Sons, Adams.
Philadelphia, Pa.—H. Heilbrum, Essex.
Philadelphia, Pa.—W. Fred Munroe and C. F. Woltman, U. S.
Pittsburg, Pa.—Geo. H. Helligan of John Helligan, U. S.
Salt Lake City, Utah—Ben Davis of Davis Shoe Co., Essex.
San Francisco, Cal.—Chester Williams of Williams-Marvin Co., 135 Lincoln st.
San Francisco, Cal.—H. Cullinare of Buckingham & Hecht, U. S.
San Francisco, Cal.—M. S. Nickelsburg of Cahn, Nickelsburg & Co., Lenox.
Utica, N. Y.—F. J. Bowne of Bowne-Gauss Shoe Co.
Wheeling, W. Va.—P. J. Greene of J. H. Locke Shoe Co., seashore.

LEATHER BUYERS

Cincinnati, O.—Charles Hogan of Hogan Shoe Co.
Huddersfield, Eng.—George McCulloch, Essex.
Leicester, Eng.—Wm. Box of Baxter & Son, Essex.
Little Falls, N. Y.—F. Engel of Little Falls Shoe Co., U. S.
Nashville, Tenn.—J. F. Dunbar of Manier, Dunbar & Co., U. S.

TO OPEN NEW COLLIERY

MAUCH CHUNK, Pa.—The Lehigh Coal & Navigation Co. will open a new colliery in the eastern end of the Panther Creek basin, at Nesquehoning, to have an ultimate producing capacity of 800,000 tons of coal a year. The operation will cost $1,750,000, expended over a period of three years, which it will take to get the colliery opened up to capacity. It will enter a virgin anthracite field estimated to contain 40,000,000 tons of coal.

CLEARING HOUSE

New York funds sold at the clearing house today at par.

Exchanges and balances for today compare with the totals for the corresponding period in 1910 as follows:

	1911.	1910.
Exchanges	$25,636,590	$24,150,216
Balances	1,704,619	1,425,775

The United States sub-treasury shows a debit balance at the clearing house today of $28,938.

ATLANTIC AND PACIFIC SAILINGS

Transatlantic Sailings

EASTBOUND

Sailings from New York

*Kronprinzessin Cecilie, for Bremen	July 26
*Olympic, for Southampton	July 26
*Campania, for Liverpool	July 26
*Oceania, for Naples	July 26
*Principe di Piemonte, for Naples-Genoa	July 26
*Prinz Friedrich Wilhelm, for Liverpool	July 27
*La Touraine, for Havre	July 27
*C. F. Tietgen for Copenhagen	July 29
*Martha Washington, for Naples	July 29
*Caronia, for Liverpool	July 29
*Baltic, for Liverpool	July 29
*Friedrich der Grosse, for Naples	July 29
Minnewaska, for London	July 29
*St. Paul, for Southampton	July 29
Finland, for Dover-Antwerp	July 29
President Lincoln, for Hamburg	July 29
Furnessia, for Glasgow	July 29
Noordam, for Rotterdam	Aug. 1
Oceania, for Naples-Genoa	Aug. 1
*Kronprinz Wilhelm, for Bremen	Aug. 1
*Mauretania, for Liverpool	Aug. 2
*Majestic, for Southampton	Aug. 2
*Carpathia, for Gibraltar-Naples	Aug. 3
*Verona, for Naples-Genoa	Aug. 3
Berlin, for Bremen	Aug. 3
*La Savoie, for Havre	Aug. 3
*Kaiserin Auguste Victoria, for Hamburg	Aug. 3
Campanello, for Rotterdam	Aug. 3
*Duca di Genova, for Naples-Genoa	Aug. 5
Celtic, for Liverpool	Aug. 5
California, for Glasgow	Aug. 5
Birma, for Rotterdam	Aug. 5
Vaderland, for Dover-Antwerp	Aug. 5
Minneapolis, for London	Aug. 5
*Philadelphia, for Southampton	Aug. 5
Caroline, for Havre	Aug. 5
Rotterdam, for Rotterdam	Aug. 8
*Kaiser William II., for Bremen	Aug. 8
*Lusitania, for Liverpool	Aug. 9
Madonna, for Naples	Aug. 9
*La Provence, for Havre	Aug. 10
Barbarossa, for Bremen	Aug. 10
*Adriatic, for Liverpool	Aug. 10
*Amerika, for Hamburg	Aug. 12
*Carmania, for Liverpool	Aug. 12
*Oceanic, for Southampton	Aug. 12
*St. Louis, for Southampton	Aug. 12
Columbia, for Glasgow	Aug. 12
Minnetonka, for London	Aug. 12
Lapland, for Dover-Antwerp	Aug. 12
Canopic, for Gibraltar-Naples	Aug. 12
Ryndam, for Rotterdam	Aug. 15
*Bremen, for Bremen	Aug. 15
*Hamburg, for Naples-Genoa	Aug. 15
*La Lorraine, for Havre	Aug. 17
*Hellig Olav, for Copenhagen	Aug. 17
Uranium, for Rotterdam	Aug. 17
Kursk, for Rotterdam	Aug. 19
Venezia, for Naples	Aug. 19

Sailings from Boston

Galileo, for Hull	July 26
Sachem, for Liverpool	July 27
Samland, for Antwerp	July 27
Pretoria, for Hamburg	July 27
Winifredian, for Liverpool	July 29
Cymric, for Liverpool	Aug. 1
Parisian, for Glasgow	Aug. 4
Canadian, for Liverpool	Aug. 5
Louisiana, for Copenhagen	Aug. 10
Manitou, for Antwerp	Aug. 10
Bohemian, for Liverpool	Aug. 12
*Canopic, for Mediterranean ports	Aug. 12
Arabic, for Liverpool	Aug. 15
Numidian, for Glasgow	Aug. 18
Devonian, for Liverpool	Aug. 19
Idaho, for Hull	Aug. 20
Franconia, for Liverpool	Aug. 22
Winifredian, for Liverpool	Aug. 26
Zeeland, for Liverpool	Aug. 29

Sailings from Philadelphia

*Merion, for Liverpool	July 29
Prinz Adalbert, for Hamburg	Aug. 3
Samland, for Antwerp	Aug. 4
Southwark, for Liverpool	Aug. 5
*Dominion, for Liverpool	Aug. 12
Manitou, for Antwerp	Aug. 18
*Merion, for Liverpool	Aug. 19
Graf Waldersee, for Hamburg	Aug. 22

Sailings from Montreal

Empress of Ireland, for Liverpool	July 28
Ascania, for Southampton	July 29
Teutonic, for Liverpool	July 29
Lake Michigan, for London	July 30
Lake Champlain, for Liverpool	Aug. 3
Megantic, for Liverpool	Aug. 5
Monmouth, for Bristol	Aug. 5
Montfort, for London	Aug. 6
Empress of Britain, for Liverpool	Aug. 11
Albania, for London	Aug. 12
Canada, for Liverpool	Aug. 12
Mount Temple, for London	Aug. 13
Lake Manitoba, for Liverpool	Aug. 17
Laurentic, for Liverpool	Aug. 19
Montcalm, for Bristol	Aug. 19
Montreal, for London	Aug. 20
Empress of Ireland, for Liverpool	Aug. 25
Ausonia, for London	Aug. 26
Teutonic, for Liverpool	Aug. 26
Mount Royal, for London	Aug. 27
Lake Champlain, for Liverpool	Aug. 31

WESTBOUND

Sailings from Liverpool

Empress of Britain, for Montreal	July 28
Baltic, for New York	July 29
Canada, for Montreal	July 29
Devonian, for Boston	July 29
Lusitania, for New York	July 29
Arabic, for Boston	Aug. 1
Carmania, for New York	Aug. 1
Haverford, for Philadelphia	Aug. 2
Lake Manitoba, for Montreal	Aug. 3
Cedric, for New York	Aug. 3
Campania, for New York	Aug. 5
Devonian, for Boston	Aug. 5
Laurentic, for Montreal	Aug. 5
Franconia, for Boston	Apg. 8
Baltic, for New York	Aug. 10
Empress of Ireland, for Montreal	Aug. 11
Mauretania, for New York	Aug. 12
Teutonic, for Montreal	Aug. 12
Winifredian, for Boston	Aug. 12
Caronia, for New York	Aug. 15
Zeeland, for Boston	Aug. 15
Merion, for Philadelphia	Aug. 16
Lake Champlain, for Montreal	Aug. 17
Celtic, for New York	Aug. 17
Canadian, for Boston	Aug. 19
Lusitania, for New York	Aug. 19
Megantic, for New York	Aug. 19
Cymric, for Boston	Aug. 22
Southwark, for Philadelphia	Aug. 23
Adriatic, for New York	Aug. 24
Empress of Britain, for Montreal	Aug. 25
Bohemian, for Boston	Aug. 26
Campania, for New York	Aug. 26
Canada, for Montreal	Aug. 26
Arabic, for Boston	Aug. 29
Carmania, for New York	Apg. 29
Cedric, for New York	Aug. 31
Lake Manitoba, for Montreal	Aug. 31

Sailings from London

Montreal, for Montreal	July 27
Minnetonka, for New York	July 29
Mount Royal, for Montreal	Aug. 3
Minnehaha, for New York	Aug. 5
Montezuma, for Montreal	Aug. 10
Minnewaska, for New York	Aug. 12
Lake Michigan, for Montreal	Aug. 17
Minneapolis, for New York	Aug. 19
Montfort, from Montreal	Aug. 24
Minnetonka, for New York	Aug. 26
Mount Temple, for Montreal	Aug. 31

Sailings from Southampton

Albania, for Montreal	July 25
Adriatic, for New York	July 26
Kaiser Wilhelm II., for New York	July 26
St. Louis, for New York	July 29
Amerika, for New York	July 30
Oceanic, for New York	Aug. 2
Bluecher, for New York	Aug. 4
St. Paul, for New York	Aug. 5
George Washington, for New York	Aug. 6
President Grant, for New York	Aug. 7
Ausonia, for Montreal	Aug. 8
Kronprinzessin Cecilie, for N. Y.	Aug. 9
Olympic, for New York	Aug. 9
Cincinnati, for New York	Aug. 11
New York, for New York	Aug. 12
Prinz Friedrich Wilhelm, for N. Y.	Aug. 13
President Lincoln, for New York	Aug. 14
Kaiser Wilhelm der Grosse, for New York	Aug. 16
Majestic, for New York	Aug. 16
Kaiserin Auguste Victoria, for New York	Aug. 18
Philadelphia, for New York	Aug. 19
Patricia, for New York	Aug. 21
Ascania, for Montreal	Aug. 22
Kaiser Wilhelm II., for New York	Aug. 23
Oceanic, for New York	Aug. 23
Cleveland, for New York	Aug. 25
St. Louis, for New York	Aug. 26
Berlin, for New York	Aug. 27
Amerika, for New York	Aug. 30
Kronprinz Wilhelm, for New York	Aug. 30
Olympic, for New York	Aug. 30

Sailings from Hamburg

Amerika, for New York	July 29
Graf Waldersee, for Philadelphia	July 30
Bluecher, for New York	Aug. 3
President Grant, for New York	Aug. 6
Cincinnati, for New York	Aug. 10
President Lincoln, for New York	Aug. 13
Prinz Oskar, for Philadelphia	Aug. 13
Kaiserin Auguste Victoria, for New York	Aug. 17
Patricia, for New York	Aug. 20
Cleveland, for New York	Aug. 24
Prinz Adalbert, for Philadelphia	Aug. 27
Amerika, for New York	Aug. 29
Pennsylvania, for New York	Aug. 31

Sailings from Glasgow

Columbia, for New York	July 29
Numidian, for Boston	Aug. 4
Caledonia, for New York	Aug. 5
Cameronia, for New York	Aug. 12
Parisian, for Boston	Aug. 18
California, for New York	Aug. 19
Columbia, for New York	Aug. 26

Sailings from Bremen

Kaiser William II., for New York	July 25
Bremen, for New York	Aug. 1
George Washington, for New York	Aug. 5
Kronprinzessin Cecilie, for New York	Aug. 8
Phinz Friedrich Wilhelm, for New York	Aug. 12
Kaiser Wilhelm der Grosse, for New York	Aug. 15
Rhein, for New York	Aug. 19
Kaiser Wilhelm II., for New York	Aug. 22
Berlin, for New York	Aug. 26
Kronprinz Wilhelm, for New York	Aug. 29

Sailings for Havre

La Provence, for New York	July 29
Niagara, for New York	July 29
La Bretagne, for New York	Aug. 5
La Lorraine, for New York	Aug. 5
Floride, for New York	Aug. 12
La Touraine, for New York	Aug. 12
Chicago, for New York	Aug. 19
Espagne, for New York	Aug. 19
Caroline, for New York	Aug. 26
La Provence, for New York	Aug. 26

Sailings from Antwerp

Mount Temple, for Montreal	July 26
Manitou, for Boston	July 27
Lapland, for New York	July 29
Montreal, for Montreal	Aug. 2
Mount Royal, for Montreal	Aug. 9
Marquette, for Boston	Aug. 10
Montezuma, for Montreal	Aug. 16
Lake Michigan, for Montreal	Aug. 23
Menominee, for Boston	Aug. 24
Montfort, for Montreal	Aug. 30

Sailings from Rotterdam

Ryndam, for New York	July 29
Potsdam, for New York	Aug. 5
New Amsterdam, for New York	Aug. 12
Noordam, for New York	Aug. 19
Rotterdam, for New York	Aug. 26

Sailings from Genoa

Hamburg, for New York	July 25
Duca D'Aosta, for New York	Aug. 1
Re d' Italia, for New York	Aug. 2
Konig Albert, for New York	Aug. 3
Europa, for New York	Aug. 8
Moltke, for New York	Aug. 8
Duca di Genova, for New York	Aug. 17
Friedrich der Grosse, for New York	Aug. 17
Verona, for New York	Aug. 21
Amerika, for New York	Aug. 22
Romanic, for Boston	Aug. 23
Duca Delgi Abruzzi, for New York	Aug. 29
Cretic, for New York	Aug. 30
Prinzess Irene, for New York	Aug. 31

Sailings from Fiume

Saxonia, for New York	July 29
Pannonia, for New York	Aug. 12
Carpathia, for New York	Aug. 26

Sailings from Trieste

Argentina, for New York	July 29
Pannonia, for New York	Aug. 8
Eugenia, for New York	Aug. 12
Martha Washington, for New York	Aug. 19
Carpathia, for New York	Aug. 22
Oceania, for New York	Aug. 26

Sailings from Copenhagen

United States, for New York	July 27
Oscar II., for New York	July 29
Oscar II., for New York	Aug. 10
C. F. Tietgen, for New York	Aug. 17
Hellig Olav, for New York	Aug. 24

Transpacific Sailings

WESTBOUND

Sailings from San Francisco

*China, for Hongkong	July 26
*Maitai, for Wellington	July 26
*Roseric, for Sydney	July 28
*Honolulan, for Honolulu	July 29

EASTBOUND

Sailings from Yokohoma

Mongolia, for San Francisco	July 26
Seattle Maru for Tacoma	July 27

Sailings from Hongkong

Canada Maru, for Tacoma	July 26
Tenyo Maru, for San Francisco	July 28

Sailings from Honolulu

Asia, for San Francisco	July 28
Lurline, for San Francisco	July 31

Sailings from Wellington

Aorangi, for San Francisco	July 26

*United States mail.

FOREIGN MAIL DEPARTURES FOR WEEK ENDING JULY 29

Mails for	Via—	Mails close at Boston P. O.	Supple.
Jamaica, via Philadelphia and Port Antonio	Admiral Schley. Wed.,	26...4 p.m.	—
Europe, Africa, West Asia and East Indies, specially addressed for France and Azores, via Plymouth, Charbourg and Bremen	Pr. Fried. Wilh. Wed.,	26...9 p.m.	10 p.m.
France and South Brazil, specially addressed for other destinations, via Havre	La Touraine.... Wed.,	26...9 p.m.	10 p.m.
Costa Rica, via Port Limon	San Jose...... Fri.,	28...8 p.m.	—
Europe, Africa, West Asia and East Indies, specially addressed for Azores and Ireland, via Plymouth and Cherbourg	St. Paul........ Fri.,	28...9 p.m.	10 p.m.
Ireland, specially addressed for other destinations, via Queenstown, Fishguard and Liverpool	Caronia ...... Fri.,	28...9 p.m.	10 p.m.
Specially addressed for Europe, Africa, West Asia and East Indies, via Queenstown and Liverpool	Baltic .... Fri.,	28...9 p.m.	10 p.m.
Azores islands, via New York and Ponta Delgada	Martha Wash... Fri.,	28...9 p.m.	11 p.m.
Newfoundland, via Halifax	A. W. Perry... Sat.,	29...3 p.m.	—

Letters for Germany paid at the rate of two cents per ounce will be forwarded only on direct steamer from New York to Hamburg or Bremen.

Registered mails for Europe, Africa, West Asia and East Indies close Monday, Tuesday, Wednesday and Friday at 8:30 p. m.; for other countries mail closes one hour earlier than time shown above.

Newfoundland, except parcels post via North Sydney, N. S., thence by steamer, closes daily, except Saturday, at 5:30 p. m., also on Monday, Wednesday and Friday at 7 a. m.

St. Pierre and Miquelon, via North Sydney, N. S., thence by steamer, close at 5:30 p. m. July 25, Aug. 6 and 20, and 7 a. m. July 24, Aug. 7 and 21.

Parcels post for Newfoundland forwarded only on direct steamer from New York and Philadelphia to St. Johns.

Parcels post for Labrador can only be forwarded on direct steamers from New York and Philadelphia to St. Johns between July 1 and Oct. 1.

Mails for Cuba, by rail for Florida, thence by steamer, close daily except Wednesday at 12 m., 4 and 9 p. m.

Mails for cuba close at this office every Wednesday at 9 p. m. forwarded on direct steamers sailing from New York every Thursday.

All steamers take specially addressed correspondence.

PRODUCE MARKETS

Arrivals

Steamer Gloucester from Norfolk with 500 cases citron, 400 crts cucumbers, 2 cars watermelons, 100 crts squash.

Steamer Quantico from Philadelphia with 19 bbls turnips, 50 bxs dates.

Steamer Winifredian from Liverpool brought 200 bags beans, 200 cases onions.

Str Bunker Hill from New York brought 188 bxs lemons.

Str H F Dimock from New York brought 25 bgs peanuts, 106 crts pineapples, 94 bxs macaroni, 30 bgs beans.

Str Kershaw due here Thursday, July 27, from Norfolk has 500 crts citron, 150 crts cucumbers, 130 crts squash, 60 crts eggplant, 120 bbls potatoes, 500 bskts apples.

Boston Receipts

Apples 332 bbls, berries 1585 crts, peaches 3140 crts, watermelons 12 cars, cantaloupes 22 cars, Cal. oranges 1974 bxs, lemons 1520 bxs, Cal. deciduous fruit 11 cars, pineapples 254 crts, grapes 1015 carriers, raisins 1000 bxs, figs 6 pkgs, dates 50 bxs, peanuts 25 bgs, potatoes 34,338 bu, onions 709 bu.

PROVISIONS

Boston Poultry Receipts

Today 739 pkgs, last year 660 pkgs.

Boston Prices

Flour—To ship from the mills, standard spring wheat patents $5@5.50, clears $4.10@4.60, winter wheat patents $4.35@4.65, straights $4.10@4.40, clears $3.85@4.10, Kansas hard winter patents, in jute $4.25@4.80; rye flour $4.65@5.40; graham $3.60@4.35.

Corn—Carlots, on spot, No. 2 yellow 73c, steamer yellow 72½c, No. 3 yellow 72c; to ship from the West, all rail, No. 2 yellow 72½@73c, No. 3 yellow 71½@72c, lake and rail shipments 1c less.

Oats—Carlots, on spot, No. 1 clipped white 50½c, No. 2 49½c, No. 3 49c, rejected white 47½@48½c; to ship from the West clipped white 40 lbs 50@50½c, 38 lbs 49@49½c, 36 lbs 48@49c.

Cornmeal and oatmeal—Feeding cornmeal $1.35@1.38 100-lb. bag, granulated $3.80@4 bbl, bolted $3.70@3.90, oatmeal rolled $5.70@5.95 bbl, cut and ground $6.30@6.55.

Millfeed—To ship from the mills, bran, spring $24.50@25, winter $24.75@25.25; middlings $27.25@29.50, mixed feed $25.75@28.50, red dog $31.25@31.50, cottonseed meal $31, linseed meal none offering, hominy feed $27.40, stock feed $28.

Hay and straw—Hay, western choice, $27.50@28.50, No. 1 $24.50@25.50, No. 2 $19@20, No. 3 $14.50@15.50; straw, rye, $13@14, oat $8.50@9.

Butter—Choice northern creamery, 26@27c; western creamery, 25½@26½c; firsts, 22@23c.

Cheese—York state, 13@13½c; Vermont, 12½@13c. Liverpool quotes 58s 6d for colored and 57s 6d for white.

Eggs—Choice hennery, 27@29c; eastern, extras, 25@26c; western, 16@21c.

Beans—Carload lots, pea beans, $2.50; medium, $2.50; yellow eyes, $2.20@2.25; red kidneys, $3.90@4; California, small white, $7.70@7.75; foreign pea beans, $2.40; Scotch green peas, $3; Canadian peas, $1.65@1.75; lima beans, 7@7½c; jobbing prices, 10c to 16c higher.

Potatoes—New southern, $3.25 bg, $3.75@4 bbl.

Apples—Native astrachans, $1@2 bu; Delaware, $1.50@1.75 baskt; Jersey, $1.50@2 baskt.

Fruit—Apricots, California, $1.75@2 4-baskt crate; bananas, yellow, $1.25@3.50 stem, red, $2@3.75; berries, blueberries, 14@18c qt; blackberries, 16@20c qt; gooseberries, 20@25c qt; raspberries, 13@17c pt; currants, 15@18c qt; grapefruit, Cuban, $4@6 box, Porto Rico $7@8; lemons, foreign $6@8, California $6@7; oranges, California, late Valencias, $5@5.50; peaches, North Carolina $3.75@4 crt, California $1.75@2.25 box; pears, California, $3.75@4; pineapples, Florida red Spanish $3.50@4.25 crt.

LONDON METAL CLOSING

LONDON — Copper close: Spot, £56 15s. Sales spot, 400 tons; futures 500 tons. Market steady. Spot, unchanged. Futures, unchanged. Pig tin firm, spot, £191 10s. up £1 5s., futures £186 15s., off 5s. Spanish pig lead easier, off 1s. 3d. to £13 16s. 3d.; Cleveland warrants were a shade lower at 46s. 9d. Spelter unchanged at £25 2s. 6d.

NEW EQUIPMENT FOR FRISCO

CHICAGO—The Frisco management has ordered 34 chair cars and coaches, 26 mail cars and two baggage cars from the American Car & Foundry Company of St. Louis.

RIVERSIDE TRACTION ASSESSMENT

PHILADELPHIA—The directors of the Riverside Traction Company have levied an assessment of $10 a share on the common stock, payable in two instalments of $5 each on Aug. 30 and Nov.1

DISBURSEMENTS ARE SMALLEST OF THIS YEAR

Interest and Dividend Payments for August Fall Below Those of February—Amount of Decrease

NEW YORK—Dividend and interest disbursements for August will be the smallest of the year thus far. They will approximate $83,500,000 or $1,500,000 less than the total for February, previously the low record. Compared with the same month a year ago there is a gain of about $1,500,000, made up entirely from increase in bond interest. Dividends show a falling off of approximately $3,000,000.

Dividend disbursements will exceed $35,500,000, as follows: Railroads, $20,425,998; industrials and miscellaneous, $13,037,568; electric railways, $1,135,355; New York city banks and trust companies, $1,020,500.

Interest lacks little of aggregating $48,000,000, comprised thus: Railroads, $19,514,254; industrials and miscellaneous, $6,178,429; electric railways, $8,487,137 (exclusive of Interborough-Metropolitan and Hudson-Manhattan, included under railroads); New York city, $25,000; all other cities, counties, states and territories of the United States, $2,712,550; government bonds, $10,902,826.

The estimate of interest is based on $870,873,000 railroad bonds, $259,295,000 industrial and miscellaneous bonds, $345,100,000 street or electric railway bonds, $133,183,000 state and city bonds (exclusive of New York city) and $445,740,040 government bonds on which interest is paid in August.

Disbursements thus far for 1911 aggregate $1,089,500,000.

THE EQUIPMENT MARKET QUIET

NEW YORK—Another dull week was experienced in the equipment market. Orders were placed for 482 cars and bodies, and 10 locomotives. Canadian car companies will build 382 of cars ordered for the Intercolonial. American Car & Foundry Company contracted with Frisco for 45 cars, and Boston Elevated divided an order for 50 car bodies between Standard Steel and St. Louis car companies. Standard also received an order for five mail cars from Burlington. All locomotives were ordered from American Locomotive by Baltimore & Ohio. These figures compare with 1150 cars and 21 locomotives ordered the previous week, and 2025 cars and 90 engines two weeks ago.

No new engine specifications were issued and the only car inquiry was for 100 tank cars. Railroads of this country and Canada are now in the market for 8000 cars and 80 locomotives. This number will be materially reduced, unless new specifications come in soon, when Erie places its order for 3675 cars and 60 engines, which is expected about Aug. 1. The only other large inquiries outstanding are for 2000 cars for Illinois Central, 1000 for Buffalo, Rochester & Pittsburg, and 1067 for Cincinnati, New Orleans & Texas Pacific, besides 20 locomotives for Kansas City Southern.

Average operations of supply companies have made a slight gain and are now 35 per cent to 40 per cent of capacity, compared with 30 per cent last month. Prices continue to gain in strength.

ILLINOIS STEEL BOND OFFERING

PITTSBURG—All of the $1,000,000 of the $10,000,000 4½ per cent bonds of the Illinois Steel Company, a subsidiary of the United States Steel Corporation, allotted to this city were quickly taken, and it was said at the office of Darr & Moore, who handled the Pittsburg allotment, that their portion of the bonds was oversubscribed within an hour.

Formal announcement is made of the offering of the $10,000,000 Illinois Steel Company 4½ per cent debenture bonds at 95¼ and interest by J. P. Morgan & Co., Lee, Higginson & Co., and Kissell, Kinicutt & Co.

UNITED GAS OUTPUT

PHILADELPHIA—The sales of gas in Philadelphia by the United Gas Improvement Company through its subsidiary, the Equitable Illuminating Company, in three months ended June 30, 1911, were 1,985,607,930 cubic feet against 1,939,244,160 last year.

IOWA CORN DOING WELL

DES MOINES—The Iowa weekly crop report says cool nights, partially cloudy weather and absence of hot winds have enabled corn to hold its own remarkably well, considering the small amount of moisture in the soil.

Parcels post mails for Jamaica and Costa Rica clase one hald hour earlier than the closing time shown above.

Parcels post mails for Great Britain and Ireland close Friday at 5 p. m. Germany 5 p. m. Monday and Wednesday. Italy 5 p. m. Tuesday and Friday. Norway, Sweden and Denmark 5 p. m. Friday. Newfoundland 5 p. m. Friday.

TRANS-PACIFIC MAILS FORWARDED OVERLAND DAILY

Mails for:	Conveyed by—	Via—	Mails close at Boston p. O.
China, Japan and Korea, specially addressed only	Inaba Maru	Seattle	July 27..6 p.m.
China, Japan, Korea and the Philippines	Emp. of India	Vancouver	July 28..6 p.m.
Hawaii, also specially addressed for China, Japan and Korea	Manchuria	San Fran	July 28..6 p.m.
Hawaii	Wilhelmina	San Fran	July 28..6 p.m.
China, Japan and Korea	Mexico Maru	Tacoma	July 31..6 p.m.
Hawaii, Guam and the Philippines	A U. S. Transp.	San Fran	July 31..6 p.m.
Tahiti, Marquesas and Cook Islands	Mariposa	San Fran	Aug. 1..6 p.m.
China, Japan and Korea	Protesilaus	Seattle	Aug. 4..6 p.m.

Supplementary mails to insure forwarding must be dropped in receptacle marked "Foreign." Merchandise fo the United States postal agent at Shanghai or Japanese parcels post cannot be sent via Cnada. North Mnchuri is forwarded via Russia instead of Japan.

SHIPPING NEWS

Molasses is plentiful at South Boston today, for the schooner John J. Hanson, Captain Hardy, which arrived from Porto Rico with 3080 barrels for distilling purposes went to a berth there. A drifting red-painted can buoy was passed on July 14 in lat. 24 north, lon. 66 west, according to Captain Hardy.

While bound from Philadelphia to Boston, the three-masted schooner Margaret M. Ford of this port ran aground on the lower end of Marcus Hook bar Tuesday evening, while proceeding down the Delaware river under sail. The vessel is under command of Capt. James O. Webster and was still ashore today, although it is expeted that she will be floated without serious damage.

Two foreign steamers should reach port late today, the Wilson liner Galileo, Captain Watson, being reported by wireless 280 miles east of Boston lightship at 8 p. m. Tuesday on her way from Hull, Eng., and the British steamer Hylas, being reported off Highland light, Cape Cod at 10 a. m. today, from Buenos Ayres. The former should get in about 6 p. m. and the latter about 4 p. m.

The schooner Rita A. Viator, Capt. William Enos, which reached T wharf today with 78 swordfish from a short trip on Georges banks, had aboard one fish weighing 120 pounds, which appears to have been in captivity before, as it has a mark on its tail, and the name Frank Doucet can be made out.

Four swordfishing vessels reached T wharf today with fares as follows: Schooner Rita A. Viator 78 fish, Vesta 42, Valentinna 119 and the A. P. Parkhurst 20. Dealers purchased the fish for 7 cents per pound.

Two of the Enos fleet of fishing schooners were included in the fleet of six ground fishermen which reached T wharf today. The vessels and their catches follow: Emilia Enos 31,500 pounds, Laura Enos 4600, Natalie J. Nelson 36,000, Eleanor De Costa 24,000, Olivia Sears 2700 and the Ida S. Brooks 44,500.

Steak cod remained high today, dealers paying $9 per hundredweight for the fish, the same price they paid Tuesday. Other prices which were normal again today are; Market cod $4.75, haddock $2.75, pollock $5.75, large hake $3.75, medium hake $2.75 and cusk $3.25.

Promptly on schedule time, the steamer Dorothy Bradford sailed for Provincetown today with about 900 passengers, although she was four hours late in returning from that port to Boston Tuesday. The vessel was ashore nearly three hours in the channel to Provincetown wharf, but sustained no damage. She had 400 passengers.

Completing one of the fastest passages ever accorded for a freight steamer between Copenhagen and Boston, the Danish steamer Pennsylvania, Captain Lissner, is tied up at Hoosac docks, Charlestown, today, having arrived Tuesday. The steamer reached here 36 hours ahead of the time she was expected. She brought in a big cargo of iron, pulp, rags, etc.

The steamer Herman Winter, which was damaged by collision in Vineyard sound a week ago, reached New York today after undergoing repairs at East Boston. The steamers received two new plates and some frames.

PORT OF BOSTON

Arrived

Str Quantico, Hillary, Philadelphia.
Str Massachusetts, Snow, New York.
Str Belfast, Curtis, Bangor, Me.
Str City of Rockland, Blair, Bath, Me.
Str Bay State, Strout, Portland, Me.
Str City of Gloucester, Linneken, Gloucester, Mass.
Tug Teaser, Law, Philadelphia, towg bg Sterling.
Tug Neponset, Sears, Boothbay Harbor.
Tug Mercury, Wall, Parkers Flats, Me.
Tug Chas. T. Gallagher, Gullmet, Portsmouth, N. H.
Tug H. A. Mathis, Ross, Lynn, Mass.
Sch John J. Hanson, Hardy, San Juan, P. R.
Sch Wm. K. Park, Reid, Savannah, Ga.

Sailed

Str Governor Dingley, Portland, Eastport and St. John, N. B.; tug H. A. Mathis, Saugus, to tow a lighter to Lynn; strs Ontario, Baltimore via Newport News; Massachusetts and H. F. Dimock, New York.

NEW YORK ARRIVALS

NEW YORK — Strs Grenada, Port Spain, etc; Starkad, Tonsberg; El Norte, Galveston; Carpathia, Mediterranean ports; Caronia, Liverpool and Queenstown; Bunker Hill, Boston; bark Herat, Bertolotta, Havre.

INLAND STEEL'S YEAR

The Inland Steel Company reports for the year ended June 30, 1911, as follows:

	1911	Increase
Net earnings	$1,798,438	$166,47[illegible]
Other income	1,982	*19[illegible]
Total income	$1,800,420	$166,28[illegible]
Depreciation, etc	201,795	$1,87[illegible]
Net profits	$1,598,624	$114,48[illegible]
Interest	159,750	*9,00[illegible]
Balance for dividends	$1,438,874	$123,48[illegible]
Dividends	594,345	189,76[illegible]
Surplus	$844,529	*$66,28[illegible]

BOSTON LOANING RATES

The loaning rates for stocks this morning were: Telephone 3 per cent; Amalgamated 3½ per cent, Steel 2, 3 and 4 per cent.

NEWS BY CABLE AND CORRESPONDENCE

CANADIANS VALUING BRISTOL HIGHLY IS MR. GRIGG'S REPORT

His Majesty's Trade Agent Declares That Visit From Business Men of City Has Given Wide Satisfaction

ENTERPRISE LIKED

(Special to the Monitor)

BRISTOL, Eng. — Richard Grigg, his majesty's trade commissioner in Canada, recently visited Bristol and was entertained by the Chamber of Commerce, the lord mayor presiding over a gathering of influential citizens.

The function was particularly interesting to Bristolians for the reason that Mr. Grigg made encouraging reference to the great efforts which the ancient northern city has made during the last few years to develop cordial commercial relations with Canada.

After speaking with great enthusiasm of the future of the colony he stated that the position of Bristol as a port, the energy of its people and the fact that it had turned its attention to that wonderful country augured well for the old city.

Canada knew Bristol, he said, in a sense that she knew no other town in Great Britain, not only because of its being selected by reason of its natural advantages as the terminal port for a new line of steamships, but because it was the only city which through its Chamber of Commerce had sent out a delegation of leading citizens to inquire into trade conditions in Canada.

This had given widespread satisfaction and it could not be doubted that Bristol would reap great and lasting benefits from its enterprising action.

Mr. Grigg also mentioned that he never experienced anywhere the degree of hospitality and attention with which he had been favored in the old city of Bristol.

STEEL CONGRESS AS SEEN IN BERLIN

(Special to the Monitor)

BERLIN—It is stated in a well-informed industrial newspaper that the negotiations proceeding at the International Steel Manufacturers' meeting at Brussels are by no means confined to the subject of wages and conditions of employment. Endeavors are being made to establish a kind of international steel trust, an idea which has been long in the minds of Herr Thyssen and some American merchants, who consider the time has now arrived for its realization. The chairman of the American steel trust, Mr. Gary, actually referred to the subject in his opening speech. It is stated that the American delegates will bring forward practical proposals for the regulation of production and prices under mutual control.

SCOTTISH FRUIT SEASON IS OPEN

(Special to the Monitor)

BLAIRGOWRIE—The busy season in the fruit fields for which Blairgowrie is famous has begun, and the local branch of the labor exchange has been employed in registering and sending out workers to the different farms.

Several hundred women and girls have also arrived from Glasgow, Edinburgh, Dundee and other centers for employment on the Essendy fruit farms. The season is expected to be a short one. During the season an express train is run daily for England.

Eighteen wagons of raspberries, besides a special fruit train for Scottish and English traffic, have been despatched, in addition to a considerable quantity of fruit, mostly strawberries, sent by passenger trains.

BOMBAY CHILDREN WILL SEE KING

(Special to the Monitor)

BOMBAY—Their majesties King George and Queen Mary having consented to be present on the occasion of their visit to Bombay in December next at a gathering of school children, the committee of the royal visit fund has decided to issue invitations to the children of all recognized schools in Bombay. Moreover, in order that the children may have no difficulty in seeing the royal procession which is to be held in Bombay on Dec. 2, it is proposed to erect stands for them along the route.

NORTH AUSTRALIA OPENING UP

(Special to the Monitor)

MELBOURNE, Vic., Aus.—The exploration expedition led by Captain Barclay, to which reference has already been made in these columns, is reported to have reached Newcastle waters, and it is understood that the expedition will proceed to the gulf of Carpentaria, opening up stock routes on the way. In the opinion of Captain Barclay, it will be advisable for the government to again take control of the wells in this area, as soon as the licenses of the pastoral land expire.

GERMAN PRINCE IS COMPETITOR

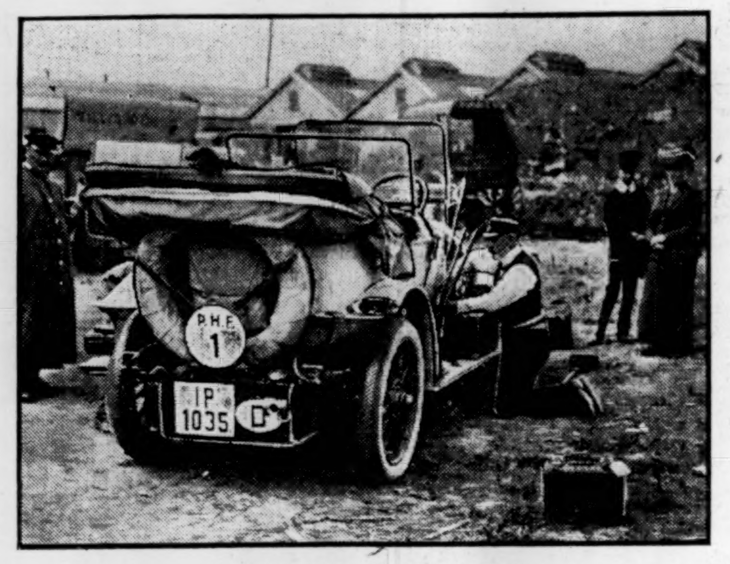

(Copyright by London News Agency)

Prince Henry attends his own car in stage of long reliability tour

BRITISH AND GERMAN CARS STAND TESTS OF LONG MOTOR TRIP

(Special Correspondence of the Monitor)

LONDON—The motor tour, or reliability trial, in which Prince Henry of Prussia has taken such a leading part is progressing in a most satisfactory manner. The atmospheric conditions have been entirely favorable, and in this country, as in Germany, the travelers have enjoyed perfect weather.

The cars, drivers and "observers" taking part in the Prince Henry tour, arrived in England on the North German Lloyd liner Grosser Kurfurst.

Prince Henry of Prussia and others were the guests of Lord and Lady Montagu of Beaulieu during the disembarkation of the cars. Of the English cars that started on the tour all arrived in England, having experienced nothing more than minor troubles. One of the 37 German cars participating in the tour has been put out of action, although this may not interfere eventually with the success of the German contingent.

It is interesting to note that Prince Henry himself is driving and as is well known his royal highness takes the greatest interest in everything connected with motor cars.

On leaving Southampton the party proceeded to Oxford where several of the colleges were visited, after which the tour was continued to Leamington, where the members dined as the guests of Mr. Manville. From Leamington the party proceeded to Welbeck abbey, an early start having been made at 7:30 in order that as much time as possible might be spent at the interesting seat of the Duke of Portland.

The Duke and Duchess of Portland were present to welcome their royal guests as well as the other members of the British and German teams, and lunch was served in the historic underground ballroom where some 300 members were entertained.

From Welbeck abbey the party proceeded to Harrogate, and from Harrogate they traveled 129 miles to Newcastle-on-Tyne, stopping at Helmsley and passing through the magnificent grounds of Fountains abbey.

YALE AND HARVARD VISIT

(Special Correspondence of the Monitor)

LONDON—The representatives of Yale and Harvard universities who took part in the athletic sports with Oxford and Cambridge universities, paid a visit to the houses of Parliament.

CALCUTTA PREPARES LOYAL WELCOME TO ITS KING-EMPEROR

(Special to the Monitor)

CALCUTTA—India, as an Indian paper remarked recently, does not count its loyalty in annas, and Calcutta has no intention of resorting to any half measures in its reception of King George and Queen Mary. Arrangements are being made for at any rate three nights of illuminations, and elaborate designs for these have been proposed by W. P. Warren of the Grand Opera House. Considering that their majesties are not expected to reach Calcutta for upwards of half a year, preparation is certainly beginning in good time.

Meanwhile, in view of the fact that the accommodation of Government house will be taxed to its utmost during their majesties' visit, an up-to-date kitchen is to be constructed in the compound (enclosure) of Government house, while the existing premises in Government place will be used for the accommodation of the royal or vice regal staffs.

Nor is this all, for the rather unimposing entrance gates on the north and south sides of Government house are to be replaced by grander structures, and special wrought iron gates, designed by Mr. Crouch, consulting architect to the government of India, are being manufactured and sent out from England. These will be hung on fine pillars of the best Surajpur stone.

Arrangements are also being made for a vast gathering of school children on the Maidan, in connection with their majesties' visit. A children's durbar fund is being opened in order to provide transportation and refreshments for the young people, and it is hoped to present to their majesties some gift, for which the children will subscribe, of no great intrinsic value beyond the sentiment which inspires it.

CAPTAIN DONELAN RETURNED

(Special Correspondence of the Monitor)

DUBLIN—Captain Donelan has been returned unopposed as the Nationalist member for East Wicklow. As has been previously explained in these colums, he was elected for East Cork at the last general election, but unseated on petition. A vacancy was found for him in East Wicklow by the resignation of Mr. Muldoon.

KING OPENS ADDITION FOR NORTH WALES UNIVERSITY COLLEGE

(Special Correspondence of the Monitor)

BANGOR, North Wales—The stately ceremonial of investing the young Prince of Wales at Carnarvon, was succeeded on the following day by another, which though less outwardly impressive, had perhaps a greater significance and will have more far-reaching effects than the first picturesque proceedings.

The King, accompanied by the Queen, the Prince of Wales, and the Princess Mary, proceeded to Bangor to open the new buildings of the University College of North Wales, the foundation stone of which was laid four years ago by King Edward VII.

His majesty referred in his speech to the history of the college, which is exceptionally interesting in that its foundation was due not so much to any bountiful endowment from one or two wealthy persons as to subscriptions collected from all classes throughout the principality, and the stories that are told of self-sacrifice and endurance that helped to get this center of education for a culture-loving people prove the value they attach to it.

The college is situated on a high hill overlooking the town and harbor, and the scene as their majesties mounted higher and higher amid cheering crowds, the gaily dressed ships in the harbor becoming mere specks in the distance, was a striking one.

As is usual in Wales the proceedings at the college were accompanied by much singing, most of the hymns, anthems and folk-songs being sung twice over, in English and Welsh.

After the opening ceremony the King called for a sword and to the delight of the spectators, conferred three knighthoods on distinguished officials of the college, and one on Goscombe John, R. A., the designer of the regalia used at the investiture of the Prince of Wales.

The ceremonial of conferring a knighthood, though by no means an uncommon one, is very ancient and picturesque and appealed strongly to a tradition-loving people.

On their way back their majesties were treated to a charming spectacle, over 12,000 children from the Bangor elementary school were drawn up in the college park in the form of a union jack. They sang the national anthem, "God Bless the Prince of Wales," and "Land of Our Fathers" in Welsh.

After this pretty ceremony, the King and Queen drove home, exchanging the brilliant spectacles provided by art for the more imposing ones provided by nature and the beautiful mountain scenery of North Wales.

UNIONS ALLOWED TO USE BRITISH POSTAL BANKS

(Special to the Monitor)

LONDON—An arrangement has been arrived at between the postoffice and the trade unions, which is expected to lead to very beneficial results. In future postoffice savings banks will undertake ordinary banking business for the unions. Any union may deposit up to £1000 ($5000) on the understanding that no sum exceeding £250 ($1250) is deposited in one year.

On these deposits the trades unions can draw cheques similar to the usual bank cheque. The notice of withdrawals by cheque have been reduced to four days, provided such notice is accompanied by a banker's draft, and that the transaction is between the head office of a trade union and one of its branches.

POLITICAL ACTIVITY IN FRANCE SHOWING AN INCREASING UNREST

(Special to the Monitor)

PARIS—The increasing signs of unrest in many sections of political activity and which are becoming evident in social relations as well, are growing into a matter of national importance, it is considered, and calling forth condemnation from many who hold even the most progressive ideas.

The well-known political and social leader, M. Leopold Bellan, who it is claimed cannot on any grounds whatever be considered as a man who would stand in the way of progress, even if it came from quarters not quite traditional nor recognized for moderation, has been compelled at last to call a halt. He had moreover the courage to state publicly at the last meeting of the municipal council, amid the enthusiastic applause of many of equally advanced ideas as himself, "that the time had arrived to rid Paris of that section of the community which had become non-patriots and 'aboteurs.'"

He added that "it is time that the labor exchange, which is a public building, should be put to a more useful purpose than that of maintaining a home for anarchists and for the breeding of social hatred."

Facts and conditions that are admitted by all to exist are said to more than justify these remarks. The same agitation and unrest are to be found in one form or another everywhere and nowhere are they more visible than in the various branches of the public services. The following case, which, while quite remote in its character from labor troubles, well illustrates the existence of these conditions and through the stern humor of the situation has been referred to by nearly the whole press of the country.

The facts are indisputable and reference is made in the Temps to the incident which has given so much trouble in the public competitions held under the auspices of the Paris Conservatoire at the Odeon theater.

After the competitions had taken place, and the management were about to announce the names of the prizewinners, in the Opera Comique contest, the president of the jury rose, and referring to his list called for Mlle Kirch and Madame Suzanne Thevenet. These were the two competitors to whom the jury had awarded the two first prizes.

Great was the astonishment of both the jury and public when not only these two, but a third lady appeared upon the stage. Gradually it became known that she was Mlle. Devries, who had not even been called by mistake, and who had, in fact, no right to be there. This lady considered herself to be entitled to receive a prize and acted in accordance with this idea.

The most astonishing thing was, however, that the jury came to share her opinion and Mlle. Devries actually obtained a first prize in the Opera Comique competition simply because she had awarded it to herself and there the matter ended.

The Temps goes on to add that "this bold adventure proves once again that under the present state of affairs, to face things out and take the law into one's own hands is apparently the best means of obtaining what one desires."

After citing many characteristic conditions which are openly admitted to exist on all hands, but which at present there is no attempt at remedying, the Temps goes on to say that "the incident of the Opera Comique competition fully proves that a kind of social contagion has established the habit and taste for taking the law into one's own hands in all spheres of contemporary tragi-comedy and even in those circles which flatter themselves that they uphold in the interest of art the latest ideas in discipline."

COMMISSION IS CHANGING FRENCH RULE OF THE ROAD

In Twelve Months Drivers of All Vehicles Must Keep to the Left When Crossing and to the Right When Either Overtaking or Passing

(Special to the Monitor)

PARIS—By no means one of the least striking contrasts between the customs of this country and England is the rule of the road. In Paris the general rule is to keep to the right, while in England every vehicle is bound to keep to the left. In future, however, the rule of the road will be the same in both countries, for a commission composed of delegates from the various ministries and the various clubs and leagues, has been sitting to consider the various questions connected with traffic, and it has come to the conclusion that drivers of vehicles must keep to the left in crossing, and to the right in overtaking and passing.

Those who have driven in both countries are well aware of what seems so unnecessary and great a difference between the regulations, and it will undoubtedly be most advantageous to all concerned when the system adopted by both countries is identical.

The new rules are not to be put into operation immediately. To enable the public to become better prepared for so great a change notice of the impending alterations will be published in the newspapers, and placards will be exhibited by mairies and prefectures throughout France. It is expected that the regulations will be enforced in a year's time.

Another proposal is that the speed limits for motor cars should be suppressed, since it has proved impossible to enforce the restrictions with any degree of accuracy. According to the new code, the driver of a car must always be complete master of his speed, and his speed must never be such as to cut up the road or damage anything connected with it. This regulation will doubtless be more clearly defined at a later period.

The foot passenger in Paris has so far received but scant protection, in so far as he is generally considered to be the offender in the event of his getting in the way of traffic. In future, however, the rule states that although foot passengers are expected to leave the route clear, an approaching car must give sufficient warning, the motor car being compelled to sound a deep-toned horn in the towns, the motor cycle using one of shriller note, while bicycles are to ring bells.

FORTIFIED FLUSHING CAUSES DISCUSSION IN BELGIAN CHAMBER

(Special to the Monitor)

BRUSSELS—Reference was made some time ago in the columns of The Christian Science Monitor to the question of the fortification of Flushing, which was discussed in the Belgian chamber. This question has again been referred to, the occasion being the debate on the budget of the minister of foreign affairs.

M. Verhaegen declared Holland had an absolute right to arrange her system of defense in the manner she thought best and pointed out incidentally that the declarations made by the Dutch minister of foreign affairs were of a most friendly nature towards Belgium. M. Wauters (socialist) supported M. Verhaegen in some respects, saying that although he quite agreed that Holland had an absolute right to arrange her defenses as she saw fit, yet he considered it most necessary that there should be a definite guarantee as to the Scheldt being absolutely free to commerce.

M. Wauters, continuing, said that the question under discussion would entail a complete reorganization of the Belgian system of defense and might necessitate the development of some scheme which would provide for the construction of military defense, along the whole coast. Referring to the works completed by Holland they had, he declared, to deal with a pan-German maneuver against which they could not protest too vigorously.

The minister for foreign affairs thereupon explained that the discussion of bills submitted to foreign parliaments was a delicate matter, especially when the question of national defense was involved.

SIR GEORGE MURRAY IS NEW CHAIRMAN OF AFRICAN COMMITTEE

(Special to the Monitor)

CAPETOWN—The South African government has appointed Sir George Murray, who has lately retired from the post of permanent secretary to the treasury, to the chairmanship of the financial relationships commission.

Under the act of union this commission was inaugurated for the purpose of reporting upon the financial relations existing between the various provinces of South Africa and the Union, and to deal with the question of just compensation to the municipalities of Pretoria and Capetown for any losses which they may have sustained in connection with the administrative changes made by the Union.

Each province is represented on the commission, which has already begun its work, having held several sittings in Pretoria. Sir George Murray is expected to arrive about the end of August.

QUEENSLAND GROWING ORANGES

(Special to the Monitor)

BRISBANE, Q. Aus.—On a recent visit to northern Queensland, the minister for agriculture was much struck with an orchard on the Don river owned by Messrs. Cotton and Adams, comprising about 120 acres. It is situated within three miles of Bowen, and at present comprises 300 orange trees, which it is intended to increase to 8000.

WIRELESS MESSAGE CAN BE HANDED IN AT TELEGRAPH OFFICES

(Special to the Monitor)

LONDON—The question of the transmission of wireless telegraph messages has already been referred to in the columns of The Christian Science Monitor, and it was pointed out that it would soon be possible to hand in messages to be sent by wireless telegraphy system at any telegraph office in the United Kingdom.

It is now announced by the postmaster-general that telegrams of this nature can be handed in at any telegraph office in the British Isles for transmission to ships equipped with wireless telegraph apparatus. Since the great majority of vessels of any importance are now fitted with a wireless system, it will readily be seen what a great advantage this new postoffice regulation will be to the general public.

The charges for these messages vary from 10½d. a word to 2½d. a word, the former rate applying to vessels on long voyages, the cheaper rate to those on shorter voyages. In the event of a message being received for vessels outside the range of the postoffice stations, they are sent to the long distance station of the Marconi Company at Poldhu, the charge in this case being 3s. a word.

INVENTION SAVES COAL BREAKAGE WHEN SHIPPING

Wagon Raised by Hoist Tips Its Load Over Chute Into Special Bucket, Which is Held Between Two Guides

(Special cable to the Monitor)

GLASGOW—An invention, specially interesting to those concerned in the coal export trade, is being exhibited in the Glasgow royal exchange. The appliance is for the purpose of preventing the enormous breakage of coal during the process of shipment.

The wagon of coal is raised by means of a hoist to the necessary height, and on being tipped the coal passes over the chute into an anti-coal breakage bucket, fixed between two vertical guides which prevents swaying and insures speed.

When lowered into the hold, this bucket automatically discharges its contents. There is practically no breakage by this method of loading, and at the same time, a speed of loading of 600 tons per hour can be fully maintained.

WINDSOR PLANS HISTORY PAGEANT

(Special to the Monitor)

LONDON—There is to be a pageant at Windsor dealing with the history of the town. Windsor Castle became a royal residence in the year 1110 A. D. Shakespeare's "Merry Wives of Windsor" is said to have been represented there for the first time before Queen Elizabeth and her court during the Christmas of 1593.

Windsor Fair was established in the days of Charles I., and Windsor became the center of onion growing, people assembling there to buy this vegetable from all parts of England. These two episodes will form a part of the pageant.

For Business and Pleasure
USE
BOSTON & WORCESTER TROLLEY
For Worcester and intermediate points.
Both express and accommodation service.—Adv.

CAPITALISTS' UNION FOR MOROCCO TO BE DISSOLVED SHORTLY

(Special to the Monitor)

LONDON—The news, first promulgated from a German source, that the directorate of the Union des Mines Marocaines has announced that the union will be dissolved at the end of this month has now been confirmed.

This company was formed on the basis of the act of Algeciras in order that French, British, Spanish and German capitalists might unite in finding the necessary capital to work the mineral concessions granted by the government of Morocco. This particular attempt to unite the capital of all the nations who were parties to the act in a common enterprise in the present instance has failed, probably owing to political considerations.

The British capitalists never responded warmly to the proposal, while the Spanish authorities offered considerable opposition to the Spanish financiers concerned in the operations.

The directorate was in Paris, and the chief response to the appeal came from the German steel manufacturers and iron founders, Krupp of Essen being one of the first to give assistance.

The impending dissolution of the company, combined with the fact that the Germans were so largely interested in it is perhaps additional evidence of the fact that commercial advantages are beginning to weigh very considerably in the negotiations between Paris and Berlin, and that a considerable modification of the attitude of the two governments towards one another may be looked for in the immediate future.

KING AND QUEEN HAVE WON IRISH LOVING LOYALTY

(Special Correspondence of the Monitor)

DUBLIN—The royal visit is over and the city has returned to its usual state of quiet. The King and Queen have earned golden opinions, and love and loyalty towards them are very genuine sentiments in Ireland today. The King's last act was the very kind one of leaving £1000 ($5000) to be given to the poor of Dublin.

As the royal party drove from the castle to the Westland Row station, they passed under an arch bearing the words "Come Back to Erin," and later, when they had arrived at Kingstown the band met them with the well known strains of "Let Erin Remember," "St. Patrick's Day" and other Irish melodies.

Before leaving the castle the King held a semiformal investiture and conferred a number of honors and distinctions on those who had been associated and mainly responsible for the arrangements of his visit.

PERTH CENSUS ANNOUNCED

(Special to the Monitor)

PERTH, Western Australia—According to the census returns the population of Perth proper is 35,735, while the metropolitan district, which includes Perth, Subiaco, Fremantle and Guildford, contains 108,136 persons.

The Monitor
—ON—
SATURDAY
Is Now Running
Two Pages for The Boys and Girls
In Which Appear

The Busyville Bees
comical illustrations by Flloyd Triggs, with a story in verse by M. L. Baum, embodying information about flowers in a very delightful manner.

Wonder Book of Nature
Illustrated stories of Remarkable Caves; of Volcanoes and Strange Mountain Forms; of Natural Bridges, Great Waterfalls, Lakes and Glaciers; of Wonderful Plants, Birds, Beasts and Fishes.

Junior Philatelist
A department (bi-weekly) on postage stamp collecting and all matters relating to this entertaining pursuit, which teaches both history and geography.

The Camera Contest
is still open, and a dollar award is made each week to the youthful Monitor photographer who sends in the most acceptable picture of children at play, school scenes, historic places, picturesque views, quaint houses, city or country scenes, either characteristic or unusual. (Blue prints not available.) Address "Children's Page," The Christian Science Monitor, Falmouth and St. Paul streets, Boston, Mass.

Poems, Puzzles and Short Stories
are also printed on these pages on Saturday and a great variety of other matter both entertaining and instructive.

The Monitor has a Children's Department every day, but devotes more room to the young people on Saturday than on other days.

PICTURE PUZZLES W. B. Clarke Co 26 & 28 Tremont S

THE HOME FORUM

Gems of the Roadside

WHAT family of the mineral kingdom yields more "popular gems" than quartz? What colors of the rainbow cannot be found duplicated in this predominating mineral? And yet where shall we not find quartz, of which hardly a single species is not adapted to the lapidary's art? From the clear pellucid rock crystal and ranging through all the shades of color from the faint lemon-yellow of the citrine, to the deep smoke or steel color of the cairngorm. Amethysts of the palest lavender shading to the rich, reddish-purple of the majestic Siberian gems; and then the translucent green of the chrysoprase.

But the commoner forms, the chalcedonies, the opaque jaspers of all shades, the colored conglomerates and traps are to be picked up on nearly all the roadsides. To enumerate the possibilities of quartz alone would fill a volume.

I believe it is safe to say that practically any stone that will allow cutting into the cabochan shape and will accept a high polish, showing some pleasing color or combinations of color, may well be termed a gem and is thus quite suitable for a setting or a mounting.—Handicraft.

No Gloom on Earth

There is no gloom on earth; for God above
Chastens in love,
Transmuting sorrow into golden joy,
Free from alloy.
His dearest attribute is to bless,
And man's most welcome hymn is grateful
Cheerfulness. —Horace Smith.

FORTRESS IN TIME OF WAR; CATHEDRAL IN TIME OF PEACE

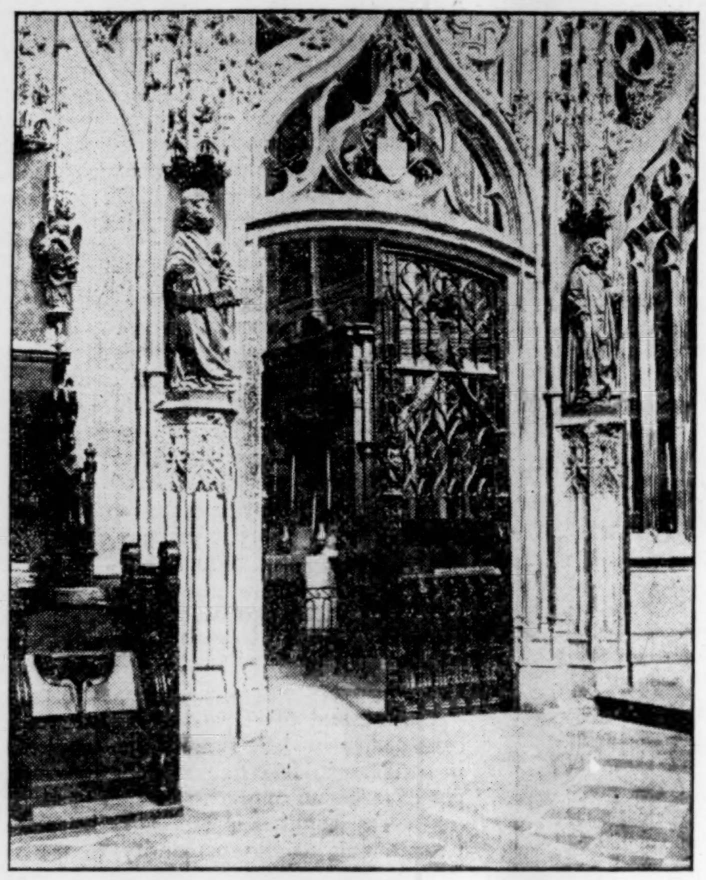

(Photo specially taken for the Monitor)
ROOD SCREEN OF ALBI CATHEDRAL

THE historical town of Albi, situated in the department of the Cap of the Tarn, gave its name to the famous sect known as the Albigenses which invaded the south of France between 1209 and 1229. The citizens of Albi had had the stern lesson of self-defense thrust upon them, and it was therefore perhaps not unnatural that their cathedral should have been designed to carry out the double purpose of fortress in time of war and place of worship in time of peace. The structure was first reared as early as 1282, but it was constantly enlarged and beautified during the three succeeding centuries. The finest of these additions is, without doubt, the southern porch with its canopy of four majestic arches, its open-work carving, and the double flight of steps upwards by which one can approach from either side. Connoisseurs may be of opinion that this stone entrance is too ornate in contrast with the somewhat severe brickwork from which it juts out, resplendently light, but even this sudden splendor is eclipsed by the rood screen in the interior, which was added in 1501 and stands without a rival in the world. Carved out of the hardest and most brittle stone, so varied are its designs and so dainty its curves that it conveys an effect as pure and fragile as that of the lacework on a Dresden china figure. It is rare to find such a combination of grandeur and complex beauty as the architects of many periods have woven together in this fortified cathedral, which now smiles serenely upon a landscape that is redolent with peace and prosperity.

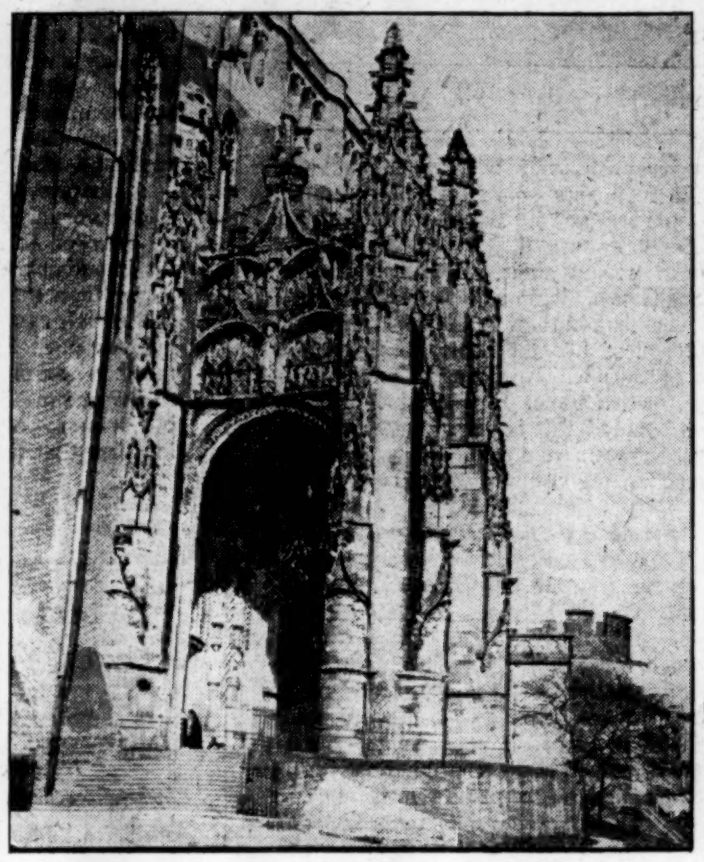

(Photo specially taken for the Monitor)
SOUTHERN DOOR OF CATHEDRAL, ALBI, FRANCF

Do a Little, Well

IT WAS Schumann who told students to learn to play very simple pieces as nearly perfectly as possible, rather than work at larger things far beyond their grasp. A writer in the Cedar Rapids Republican has some interesting things to say on this point, as follows:

I think it was Aristotle who told a rhapsode that he must first learn the poet's intention before he could interpret it to his auditors. Musicians must first learn the intention of the composer before they can interpret it to their auditors, and until they are freed from all mechanical hindrances involved in technic and notes; until every obstacle that obscures the musical truth is cleared away they cannot satisfactorily perform. Americans oftentimes cannot see the desirability of this, but the "hurry-up" idea has infected every avenue of activity they engage in, so a balanced judgment is out of the question. They should do less, and do that better, and have demonstrated their remarkable ability when they have so done.

How It Impresses a Stranger

An American, who was entertaining a distinguished English gentleman, was showing his visitor round Newport.

"You observe," remarked the host, "that when we Americans devote ourselves to pleasure, we do so regardless of expense?"

"I'd hardly put it that way," responded the witty foreigner. "Rather, you devote yourselves to expense regardless of pleasure."—Boston Transcript.

PRAYER, WITHOUT CEASING

IF the world generally was educated in the same way as many believe as regards the subject of prayer, the impression must prevail that prayer is one of the many incomprehensible things which has to be done only at stated times, and what is more curious, in a certain position, the last fact leading to the inevitable deduction that one could hardly pray in any other position. So, when a dawning intelligence is confronted by St. Paul's admonition, "pray without ceasing," a sense of bewildered questioning ofttimes arises as to how this can possibly be done.

That many people have searched in the paths of religious teaching for satisfactory solutions to these problems, and have found what they were looking for, is unquestionable, but that there are thousands who have not been satisfied is equally so.

The first step which the awakened Christian student takes, is to turn round and to look in a new direction for God. He is as one who has been looking at his own shadow and mistaking it for God, and quite gently his quest for God turns him completely round and he begins to look up and out at God Himself. This change of attitude in itself brings about a readjustment of many thoughts, and probably touches the idea of prayer first, and intuitively the seeker feels he does not need words or forms to draw near to God, but that this new active consciousness of His presence, His omnipresence, His goodness, is prayer indeed. Evil desires, passions, anger, hate, all shrink away from such a realization, and the student is conscious that he is really in the attitude of prayer without ceasing and without any effort or difficulty.

Experience, however, shows that something more is needed in order to retain this position. When the three apostles went up into the mount and saw Jesus transfigured before them, they felt how glorious it would be to remain in that exalted state of consciousness to which they had been lifted through no effort of their own, but it could not be. They had to descend and patiently learn to cast out the devils in the valley, and by their own earnest striving gain each for himself "the light of the knowledge of the glory of God in the face of Jesus Christ." No doubt all attained it, but we have the joy of knowing that St. John did so while he still "tabernacled with mortals" (Science and Health, p. 576). So today, while the beginner in Christian Science still has his first vision of God and true prayer to sustain him along the dusty ways of human experience, it cannot remain a passive state of consciousness, but must become active in the demonstration of his understanding of its power over the ills and difficulties he has to meet. This is the interpretation Christian Science puts on St. Paul's words "Pray without ceasing," for this demonstration has to be a matter of daily, hourly, nay, of continual prayer. In business, when one is called upon to settle important questions with no time for forethought, to untie knotty points, to deal with difficult people; in home life, when one is called upon to maintain peace and order, or to reconcile conflicting wills and desires; in society when one has to constantly guard the tongue, or to put away envy, to reject scandal, and at all times when one is met by suggestions of fear, of disease, of accident, do not all these call for that ceaseless reliance upon and trust in God, the one Mind, which alone is prayer?

The unspeakable blessing such an understanding of prayer without ceasing gives can only be realized by those who have some experience of it, but, as Mrs. Eddy points out in Science and Health (p. 13), "Love is impartial and universal in its adaptation and bestowals. It is the open fount which cries, 'Ho, every one that thirsteth, come ye to the waters.'" Therefore this understanding is available for any one who will come to it in the spirit of sincere desire. "O taste and see that the Lord is good. Blessed is the man that trusteth in Him," sang the Psalmist.

It has often been said that the students of Christian Science carry with them and impart a sense of peace and kindliness which soothes and blesses. If this is so, and it no doubt is true of the honest worker, it can only be the "outward and visible sign of the inward and spiritual grace" which comes from that constant communion with God, though it may not be in words, which is prayer, "without ceasing."

The Christian Science Monitor

Published daily, except Sunday, by
The Christian Science Publishing Society
Falmouth and St. Paul Streets
BOSTON, MASS., U. S. A.

Publishers of "The Christian Science Journal," "Christian Science Sentinel," "Der Herold der Christian Science," and other publications pertaining to Christian Science.

ARCHIBALD McLELLAN, *Editor-in-Chief.*
ALEXANDER DODDS, *Managing Editor.*

All communications pertaining to the conduct of this paper and articles for publication must be addressed to the Managing Editor.

Entered as Second Class at the Post-office at Boston, Mass., U. S. A.

TERMS

Single copies, 2 cents. By carrier in the Greater Boston newspaper district, 12 cents the week.

SUBSCRIPTIONS BY MAIL PREPAID

In the United States, Canada and Mexico:
Daily, one year..............$5.00
Daily, six months.............. 3.00

In all other countries additional postage at the rate of $3.00 yearly is required.

All checks, money orders, etc., should be made payable to The Christian Science Publishing Society, Boston, Mass., U. S. A.

The Christian Science Monitor will be found on sale at all newsstands in New England, and in Christian Science Reading Rooms throughout the world.

Rates for advertising will be furnished upon application to the business department.

The publishers reserve the right to reject any advertisement.

Long Distance Tel—Back Bay 4330. Eight Trunk Lines.

Eastern Advertising Offices, Suites 2092 and 2093 Metropolitan Building, 1 Madison Ave., New York city.

Western Advertising Office, Suite 750, Peoples Gas Building, Michigan Ave. and Adams St., Chicago.

European Bureau, Clun House, Surrey St., Strand, London.

CHILDREN'S DEPARTMENT

Color and Protection for Animals

Colonel Roosevelt appears to have said that the coloration of animals can no longer be considered a mere device of nature as a protection from their enemies. At any rate the Popular Science Monthly avers that the famous hunter has overlooked the obvious fact that things look different from one angle of vision than they do from another. In other words, the coloration of the animals of the wilds as viewed by other animals at the same level with themselves, and from the point of view of four-footed things, must be very different from its effect when looked at from a man's viewpoint.

Young Diplomatist

Taddy, aged 4, often called on his nearest neighbor, Mrs. Brown, who petted him a good deal and usually gave him a couple of her nice cookies, and if she happened to forget to pass them out, he sometimes reminded her of it.

His father learned of this and chided him for begging and told him he must not do so any more. A day or two later Taddy came home with cookie crumbs in evidence.

"Have you been begging cookies from Mrs. Brown again?" asked his father rather sternly.

"No!" said Taddy. "I didn't beg for any. I just said this house smells as if it was full of cookies, but what's that to me?"—Harpers Magazine.

Picture Puzzle

What mythological character?

ANSWER TO YESTERDAY'S PICTURE PUZZLE.

Morocco.

He Will Carry You Through

WHAT God calls a man to do, He will carry him through. I would undertake to govern half a dozen worlds, if God called me to do it; but if He did not call me to do it, I would not undertake to govern half a dozen sheep.—Payson.

Verses for the 'Unemployed'

Somewhere, some way
There is a gap for me to fill today.
For space somewhere
Is waiting for the stone I have made square.
Some one, somehow,
Will surely show me where that place is now.

Nothing, no one
Can blind me to the work that must be done.
No one: no way
There is can draw me here and there astray:
No stroke untrue
Can spoil the work that I alone can do.

One aim, one plan
The architect reveals to every man,
One stone, one place
Is his, 'till in the fulness of the days
Each one will come
And enter the great universal home.
—Maxwell Armfield.

Americanism in Cartoons

One of the cleverest and quickest of cartoons touching on things of the moment was published by the Brooklyn Eagle apropos of the American victory at polo, won from England not long since. Uncle Sam in full Union suit—that is the striped trousers, star-decked blue frock coat and the traditional beaver hat—is riding a dapper little spotted nag who looks much like the hobby horses of the nursery. Over Uncle Sam's shoulder is a polo stick and in his high hat is thrust a feather marked "Polo Victory." The whole is labelled "Yankee Doodle came to town, riding on a pony."

Another amusing cartoon also reprinted in the Review of Reviews is from the Spokesman-Review (Spokane). Uncle Sam, grinning delightedly and exclaiming "I love them both," is holding a bird in either hand. One is a plump-breasted turtle dove, of course with President Taft's smiling countenance, who in a halo of little quarter and eighth notes is saying something about avoiding war. The other is the "bird of freedom," the spread eagle, with Roosevelt's redoubtable grin. His head is surrounded with stars and dashes, which are saying something like "Beware of false prophets of peace." The cut is named "Our National Birds, the Dove of Peace and the War Eagle." The gibe refers to the remarks of the two men on last Memorial day.

Not a Don Quixote

While a well-known magazine writer was testifying before Justice Brady in the supreme court recently he spoke of himself as a free lance.

"Ah!" exclaimed the lawyer who was cross-examining the writer, "a free lance in your profession is a man who writes knocking articles and who roams around looking for people and enterprises to knock!"

"The term has no such meaning," answered the literary witness, with a smile. "It simply means a writer who is not employed by any particular publication."—N. Y. Sun.

LEAF TAKEN FROM THE NOTE BOOK

THAT the sober-sided dictionary is really nothing but a list of made-up words, many of them of doubtful repute in the day of their first appearing, is something which the bulky tome would like us all to forget. We are overawed by its thickness and general air of prosperity, the vast authority with which the years have invested it. But observing the common speech all about us we understand how new words come to be, as new need is made clear, and how if they do fit the need they persist in spite of pedants. No doubt the persons who first began to pepper with small connective words the accredited nouns and verbs of the first speaker with tongues was regarded as a dangerous innovator, who would spoil the wholesome stern sufficiency of the name-words and the words of action to make of language a mere ragout, tickling the palate of the frivolous who had nothing better to do than clack their tongues.

An amusing example of how words are made is perhaps found in one discussed in southern papers lately under impulse of some inquirer from the North. The questioner had overheard some southern ladies remarking of another that she was a "prissy thing." Was the word a combination of "pretty" and "fussy" and what did it mean?. A little girl of the South, so the Montgomery Advertiser says, gave the most satisfactory reply of all, though wiseacres, from the Governor of Georgia down, had been besought to explain it. She said that there were "lots of prissy girls in her class at school." Prissy means "stuck up," some one who "likes herself" too much. "She switches around as if she was somebody." Now if this convenient word ever gets into the dictionaries, will it not be accounted of as a variant of the verb "to preen?" Perhaps "pride" may have a finger in its making, and "pretty," too, since a "prissy" girl is likely to be pretty and be made to think much of herself by the praises of others. "Prissy" seems to have also a side glance at "sissy," since the "sissy boy" thinks rather well of himself, too well to tumble his clothes and dislocate his grammar and his good manners as the natural man-child seems to do. Yes, "prissy" is a good word. It says what it means. Prim and self-satisfied—these ideas, too, are connoted and one seeks with surprise in the generous lists of the New Webster, which admits so many homely word folk as having a right to exist, to find "prissy" overlooked. Of course the dictionaries are man-made; certainly no thrifty woman economist would let such a dainty and telling little vocable as this go to waste.

Tartar Monarch

The mighty Tamerlane, on returning from one of his Russian campaigns, said: "Now I shall devote my time to making my subjects happy. The world shall become a paradise under my reign." And he began to put his theories into practise. He looked into everything for himself, having neither favorite nor minister to lead him astray. The city of Samarkand became the most beautiful and renowned city in the world under him. While he was as fond as other oriental rulers of building magnificent palaces and mosques, he also started schools, colleges, canals and bridges.—Review of Reviews.

Then wisely, good sir, weigh
Our sorrow with our comfort.
—Shakespeare.

CERAMIC ART AND AMATEURS

HAND-PAINTED china" is an object of suspicion to most people of taste who would rather have the plainest dishes from the china shop than the careful daubings of well intentioned amateurs. The reason is that most "boughten" china has come through the hands of designers instructed in their craft and proved to have some measure of artistic judgment; while the amateur hand-painter of china is sometimes content with half a dozen lessons and thinks that her natural taste is sufficient to warrant her in first delineating her attempts at design and then perpetuating them under fire of the glazier's kiln.

An amusing article in the Kansas City Star says that the immensely increased number of amateurs in this field has all but driven out the professional workers, however. Some people do not know the difference between good work and trash and so the cheaper wares of the women who go into the thing for pin money have a better sale than the art of those painters who have spent time and money learning their craft.

It would seem as if any one with the opportunity to study good examples of decorated china would, however, come soon to recognize the difference between right work and wrong. The simple wreath of fruits and flowers, tiny in form, exquisite in color, which the Canti Galli plates (a modern Florentine imitation of old majolica) display against the dull gray of their stoneware, should rebuke the liking for a big splurging chrysanthemum, for instance, bristling crude realism over one's plate. The exquisitely spaced groups of flowers which make the cheapest of the Haviland chinas charming should chide the painter who crowds her wares as full as they will hold. The few slender stalks and rare blossoms of Japanese wares, the miniature-like perfections of the figured Meissen, the plain color and charming outlines of Grube vases—study of any of these examples of really good ceramic art should convince the amateur blunderer of the weakness of her own designs and her need of serious training.

Speaking of the work of the Boston craftsmen the jury of the Society of Arts and Crafts lately said that embroidery is one of the weak lines. Here, as in ceramics, tone and color is more often commendable than design and finish of workmanship. The proportion and almost mathematical law which underlie good design is something which no executant can grasp all at once and which must be learned through long study. The relation to each other of the forms with which the white purity of the unspoiled china is to be invaded, the clear perfection of outline, the touch of convention which makes flower forms far more enchanting than when they are given "au naturel"—these things the china painter needs to know and too often utterly disregards.

Church Tower Used as a Pulpit

At the little village of Selston in Nottinghamshire, a remarkable open-air service has taken place during the fete, held annually in this neighborhood. The vicar climbed to the church tower, reaching his lofty pulpit by a ladder placed on the church porch, from which he preached to the Villagers, who sat on the grass below, while the choir, who had attained to the altitude of the roof of the south aisle, led the singing.

I see no light, I hear no sound
When midnight shades are spread,
Yet angels pitch their tents around
And guard my quiet bed.
—Jane Taylor.

Science
And
Health
With
Key to the Scriptures

The Text Book of Christian Science by
MARY BAKER EDDY

A complete list of Mrs. Eddy's works on Christian Science with descriptions and prices will be sent upon application

ADDRESS
Allison V. Stewart
PUBLISHER
Falmouth and St. Paul Sts.
BOSTON, MASS.

THE CHRISTIAN SCIENCE MONITOR

"First the blade, then the ear, then the full grain in the ear."

EDITORIAL

Boston, Mass., Wednesday, July 26, 1911

The Republic in Portugal

WHEN Jeremiah, the prophet, demanded, "Can the Ethiopian change his skin, or the leopard his spots?" he asked a question to which the statesmen of Portugal must lately have been giving their attention. On the answer to it depends, in a measure, the future of republicanism in their country. Politically, the Portuguese are the most docile of the peoples of Europe. In a country where political majorities have, for decades, in that most expressive of phrases, been "made," this is perhaps not remarkable. Centuries of dependence have produced a more or less comatose mentality. The officials decide upon the composition of every new Chamber. The electorate accepts the result, and is Liberal or Conservative, as the occasion may demand, until the next turn of the wheel.

That the methods by which the country was converted from a monarchy to a republic were very similar to those by which in the past a Conservative ministry became a Liberal, or a Liberal a Conservative, there may be little reason to doubt. Revolutions are not commonly conducted academically, though revolutionists are often doctrinaires. This being so, it is not remarkable that constituencies in notoriously monarchical districts should have returned republican deputies. It only argues that whether you carry a crown or a Phrygian cap at the end of a pole, fear is liable to make you act in one case very much as in the other. What, perhaps, is remarkable is that the country should have accepted a revolution made in Lisbon as complacently as a new ministry made there. It proves that there is more analogy between Lisbon and Paris than is contained in the epigram that the former was a translation from the French.

The stability of the republic depends, therefore, on something far more fundamental than whether in their past electoral methods the pot or the kettle has been the blacker. It depends on whether the republic, having become the dominant power, can inspire the people with a confidence in a larger justice, and a trust in a truer uprightness. The disclosure of the King's secret borrowings from the nation has, for instance, done much to shatter the monarchy in public estimation. Popular opinion is easily swayed. "Hosanna" today is followed by "Crucify him" tomorrow, as one of the most successful of usurpers once remarked. The republicans of Portugal have a great opportunity before them. Let them remember that old proverb of the peninsula, "Nunca mucho costo poco"—Much never cost little.

IN A certain sense, a comfort cannot be legally multiplied. For instance, a Pennsylvania judge has decided that, while one cat is a comfort in a home, a dozen cats may not be.

Shifting of American Commerce

THERE is room for much legitimate and wholesome comment and speculation with regard to the present tendencies of American commerce in its relationship to the different ports. Taking the department of commerce and labor statistics for the last fiscal year, the total of gulf, Pacific and northern border commerce shows a considerable gain as against a considerable loss by Atlantic ports. The seeming falling behind of any port in the volume or value of its business for any particular period should not be accepted as indicative of permanent decline. And even admitting losses for the Atlantic ports, these losses are not enough to account for the recent remarkable gains by the gulf ports.

Construction of the Panama canal, directly or indirectly, is an important factor in the gulf and Pacific coast situation. A few days ago it was announced that an order had been issued by Postmaster-General Hitchcock looking to the establishment of an ocean mail service through the canal between the principal ports on the Atlantic and Pacific oceans. Almost simultaneously came the announcement of the organization in New Orleans of the Mississippi Valley, South American & Orient Steamship Company, with a capital of $3,000,000. This company proposes to have a fleet of vessels in readiness by the time the canal is completed that will practically fill the requirements of the postmaster-general. There are many similar exhibitions of enterprise on the gulf and in the Pacific, all calculated to give assurance that their ports will be active competitors for trade growing out of the opening of the isthmian water route.

It is only to be expected that there will be for a time some shifting of the commerce of the country. It was so in Europe when the Suez canal was thrown open. It does not appear that any of the principal ports over there were permanently injured, however; it is only to be expected that the growth of the gulf and Pacific ports on this side will strengthen American commerce in general. In the long run the Atlantic ports will no doubt obtain their full share of the gain.

CHICAGO, according to statistics, consumes more pickles than any other city in the country, and it seems that all of the fifty-seven varieties are relished alike.

Texas and Prohibition

IN AN exceptionally heavy poll the anti-prohibition forces of Texas have won by a small margin, indicating that, given time for further agitation, a victory for the radicals lies ahead, should it be thought wise to renew the fight in the near future. On the other hand, there seems to be no such overwhelming sentiment hostile to the saloon as might be deemed requisite to enforcement of the law should the referendum ever give the victory to the prohibitionists. It is this aspect of this problem which in the course of time comes to bank large with friends of civic reform. If Maine, in her coming poll of voters on the issue of resubmission of the prohibitory amendment, turns against the standard so long set up in the state's organic law, it will hardly be because her present citizenship is less temperate than was the generation that passed prohibition. It will be rather because not a few of her finest citizens and the truest friends of temperance question the wholesome effect upon democracy of laws that are not enforced. They dread the demoralizing effect of the disparity between theory and practise, of the contrast between the prohibitory amendment and the traffic that is carried on in the cities and larger towns of the state, public opinion apparently approving. The test of a law's worth often is found in its maker's readiness to enforce it impartially and steadily. Laws of democratic communities often are far ahead of the community purpose to enforce them. Yet the only law that really is wholesome in its effect is the one that is applicable and that is obeyed.

Therefore, what the prohibitionist has to do, in order to bring a town, county or state into real conformity with the ideal in which he believes, is not only to convince a majority of the voters of the impolicy and wrongfulness of the liquor traffic, but to win them to willingness to suffer all such consequences, pecuniary, political and social, as may follow when the time comes to enforce the prohibitory law. It is one thing to vote for prohibition. It is another thing to back up prosecuting officials, judges and juries, who attempt to enforce the law against forces in a community that are influential in business, politics and social affairs. Then comes the test of the idealism that has been preached and voted.

IT APPEARS that you cannot now be legitimately taught flying by mail. Yet just as difficult things have been taught in that way.

Educational Facts Are Getting Stated

GRATIFYING is the announcement of the bureau of research, based on its own investigation and also the testimony of educational experts, that the quality of town and city school reports is improving. They are better written than they used to be, which makes them more readable for the taxpayer or parent. They also contain more essential facts of value both to citizens of the community and investigators of educational statistics. More of them than formerly are illustrated and furnished with an index and table of contents. More superintendents are using diagrams and charts as well as statistics to tell the story of gains made. In a larger number of documents there is recognition of the fact that a school report is addressed to two audiences, one local and the other not, and that each group has its rights. For, if it concerns a system of schools in charge of a progressive superintendent and alert staff of teachers, such a document may have a far-reaching influence as a model record of methods used and results achieved. For statisticians employed by state and federal bureaus, a report also is the priceless raw material out of which generalizations are made that indicate the trend of things in the calling. If such a report indicates that its figures are the record of facts uniformly desired in connection with schools, and that they have been tabulated rightly, so much the better. It is from precisely such informing testimonies that it would be well if a digest could be made and sent forth promptly by the central bureaus to which such school statistics find their way.

Here, as in so many other respects, the federal bureau is defective in its service, owing to inadequate comprehension by Congress of its possibilities. How great this lack of comprehension is and how much the United States has to learn about gathering and utilizing educational statistics is set forth in the June number of the proceedings of the American Statistical Association, by Prof. Roland Falkner, assistant director of the census. On the whole, it is an encouraging article. It registers a decided gain in volume and scope within the past five years, chiefly as the result of local rather than state or federal action, though in Porto Rico excellent provision has been made for continuous registration of all necessary facts; and the census of 1910 will be more inclusive than any previously taken. From the Russell Sage foundation admirable studies of a statistical and analytical sort are now issuing; and altogether, the outlook for adequate statistical data is much brighter than it was a decade ago.

IT IS now said that the millionth patent will be issued for a new rubber tire. If it were only issued for a substitute for a rubber tire the interest in it would be greater.

Doubling Values in Farm Lands

TO THOSE who have kept up anything like an intimate acquaintance with agricultural affairs in the United States during recent years, the report just made by the census bureau on farm values in this country will not be surprising. Yet it represents an industrial advance beyond comparison with all previous experience. At the same time it constitutes the most eloquent argument that could possibly be made in support of the contention that the agricultural calling offers unsurpassable inducements today to the young men of this nation. In the ten years covered by the last census the farm lands of the United States more than doubled in value, the increase being $15,252,788,000, or 118 per cent. In other words, the total value of farm lands in this country in 1900 was $13,051,033,000; in 1910 it had risen to $28,303,821,000.

Although the rise in the value of farm products accounts largely for the increase in the value of farm lands, other important factors must be taken into account. The number of farms increased 11 per cent during the decade, acreage 5 per cent. These latter figures would be less encouraging were it not for the fact that improved acreage in the period increased 15 per cent. In the bulletin just issued there is nothing touching on improved methods, but the extent to which advanced education in agriculture has both increased and improved production per acre is a matter that will doubtless receive the attention of the census experts in due time.

The advance in the manner of living upon the farms has been alluded to. This is illustrated to some extent by the figures showing that while the value of all farm buildings in the United States in 1900 was put down at $3,556,614,000, it is placed at $6,294,025,000 in 1910. But here, necessarily, no account is taken of furnishings, of increased conveniences and comforts, of the luxuries that in the course of a decade have come to be numbered among the common needs of the farm household. It would be folly to assume that agricultural progress in the United States has reached its high-water mark. Agricultural production in this country in 1910 reached the highest value ever attained by any nation on earth—$8,926,000,000, an increase of $305,000,000 over the previous year—but there is reason to believe that the aggregate value of this year's production will be still greater.

THERE are 10,000 gallons of water in storage at present for every inhabitant of New York. This means fresh water, of course. There is no limit to the other kind

---

Canada's Reciprocity Reply

WHEN the situation requires it, Premier Laurier is suave, courteous, complaisant. When the time comes for resolution, close-grappling, straightforward speaking, he is a master of aggressive tactics, personal and partizan. His latest ultimatum to the Conservatives is: a prompt vote on reciprocity in Parliament or an immediate appeal to the electors. Certain minor tactical reasons would make it politically opportune to defer such a referendum until fall; but the Liberal leader is not in a mood of hesitancy. He knows that the results of the Conservative leader's recent tour throughout the Dominion have not been encouraging to opponents of reciprocity. The example of non-partizanship and breadth of view shown by President Taft and the Democratic party, and the demonstrated irresistible force of public opinion in the United States, are factors that encourage Premier Laurier to believe in a similar display in Canada. Hence the confidence with which he welcomes a poll of the electors, if Conservative tactics prevent immediate and favorable action by Parliament.

When the future historian of this epoch-making chapter in the history of North America comes to describe and appraise it we believe he will count it fortunate that affairs came under the molding, directing hands of men of the temperament of Taft and Laurier. Much credit is due Secretary Knox and Minister Fielding, but the constructive imagination, the spirit of conciliation, the purpose to make effective and enduring a substantial freedom of trade over a continent, must be credited chiefly to the American President and the Canadian prime minister. Had either of them been selfish in their nationalism or narrow in their partizanship or in bondage to fear of political consequences the negotiations would not have begun or the agreement been perfected.

New England is especially interested in the prospective compact, owing to her proximity to the older, more thickly settled and wealthiest section of the Dominion. As the result of the trade-agreement, New England ports are anticipating increased export trade, New England manufacturers are expecting larger markets north of the line, New England consumers are preparing for diminished cost of food supplies from Canada.

WORK has been resumed in the great watch factory at Waltham, and all hands, of course, are happy.

How to Get Steamship Lines

CONTEMPORANEOUS with the announcement from London that the Cunard company's new steamer Aquitania, now building at Clydebank, is to be the largest vessel in the world, surpassing even the new Hamburg-American liner Imperator, appears an interesting interview with Lord Pirrie, head of the shipyards of Harlan & Wolff, Belfast, Ireland, constructors of the White Star liner Olympic, the largest ship now in commission, and of her sister ship, the Titanic, still on the stocks. Lord Pirrie declares, without hesitation, that so far as actual designing and construction are concerned, there are practically no limits to the size of ships. There has never been any stage in the history of shipbuilding, he asserts, where a limit has been reached in the size of vessels. If any line has been willing to stand the cost, it has always been possible to turn out a ship a little bigger than the last one. The difficulty in the way of the increasing size of ocean-going vessels is that they cannot find harbor or dock accommodations.

As a shipbuilder, Lord Pirrie said he should not counsel any line to build a bigger ship than the Olympic. He would be a poor builder who would turn out a vessel so big that no harbor and no dock could accommodate her. The Great Eastern was a failure not because she was too big, but because at the time she came out there were no docks or harbors capable of taking her in.

Nothing seems clearer than that a city having adequate accommodations for the reception of shipping can induce that shipping. It is not a question so much of the name or location of a port as its harbor and dock facilities that will appeal to the great steamship lines. Other things can be adjusted to the port that is able to offer sufficient depth of water and ample dock berths.

IT MUST occur to the person who gives the matter careful thought that if those who deal in ice are expected by the public to be philanthropists, then the public, in justice to the ice companies and in justice to itself, should take over the ice business. It might be a good idea to do this anyway, in view of the unsatisfactory manner in which it seems to be handled not merely locally but nationally.

Lawrence to Solve Its Own Problems

WE ARE strongly of the opinion that popular sentiment in Massachusetts will sustain Governor Foss in his refusal to intervene in the municipal affairs of Lawrence. The mayor of that city, speaking in behalf of its officials in general, having assured the Governor of its ability, willingness and determination to conduct its financial affairs so as to make the borrowing of money this year unnecessary, and having given further assurances that present unsatisfactory conditions locally can be overcome without serious difficulty and without any interruption of the governmental functions of the community, there was nothing else left for his excellency to do.

It must be assumed that those who sought to have the state intervene in Lawrence affairs were moved by purposes no less worthy than those who resisted such action. Motives are very easily impugned, and resentment is very easily nurtured; but what Lawrence needs at present is for all of its citizens to pull together in the right direction. Manifestly the affairs of the city have not been managed efficiently or honestly in the past. If they had been the episode through which it has just passed would never have occurred. Manifestly, also, to avoid a recurrence of this episode, reformation of the methods that brought it about is imperative.

Not only Massachusetts and New England but the country at large will expect the present city government of Lawrence to live up to the mayor's assurances.

THERE is a slight move in Chicago in favor of the installation of 1-cent public telephones. Even slight moves of this character are worth noticing.

BUT so far as the irrigation question is concerned, Texas stands just where it has always stood.